

NOTICE OF CLOSURE SIGNS

NOTICE OF CLOSURE SIGNS, AS DETAILED BELOW, SHALL BE ERECTED BY THE CONTRACTOR AT LEAST ONE WEEK IN ADVANCE OF THE SCHEDULED ROAD CLOSURE. THE SIGNS SHALL BE ERECTED ON THE RIGHT HAND SIDE OF THE ROAD FACING TRAFFIC. THEY SHALL BE PLACED SO AS NOT TO INTERFERE WITH THE VISIBILITY OF ANY OTHER TRAFFIC CONTROL SIGNS. THEY SHOULD BE ERECTED AT THE POINT OF CLOSURE.

ITEM 614, DETOUR SIGNING

THE CONTRACTOR SHALL SUPPLY, ERECT, MAINTAIN, AND REMOVE ALL OF THE DETOUR SIGNING FOR THE PROJECT. PAYMENT FOR ALL MATERIAL, LABOR, AND EQUIPMENT TO PERFORM THIS WORK SHALL BE INCLUDED IN THE LUMP SUM BID FOR ITEM 614 DETOUR SIGNING.

ADD M3-2 EAST AND M3-4 WEST SIGNS AS NEEDED TO SUPPLEMENT THE DETOUR DIRECTION.

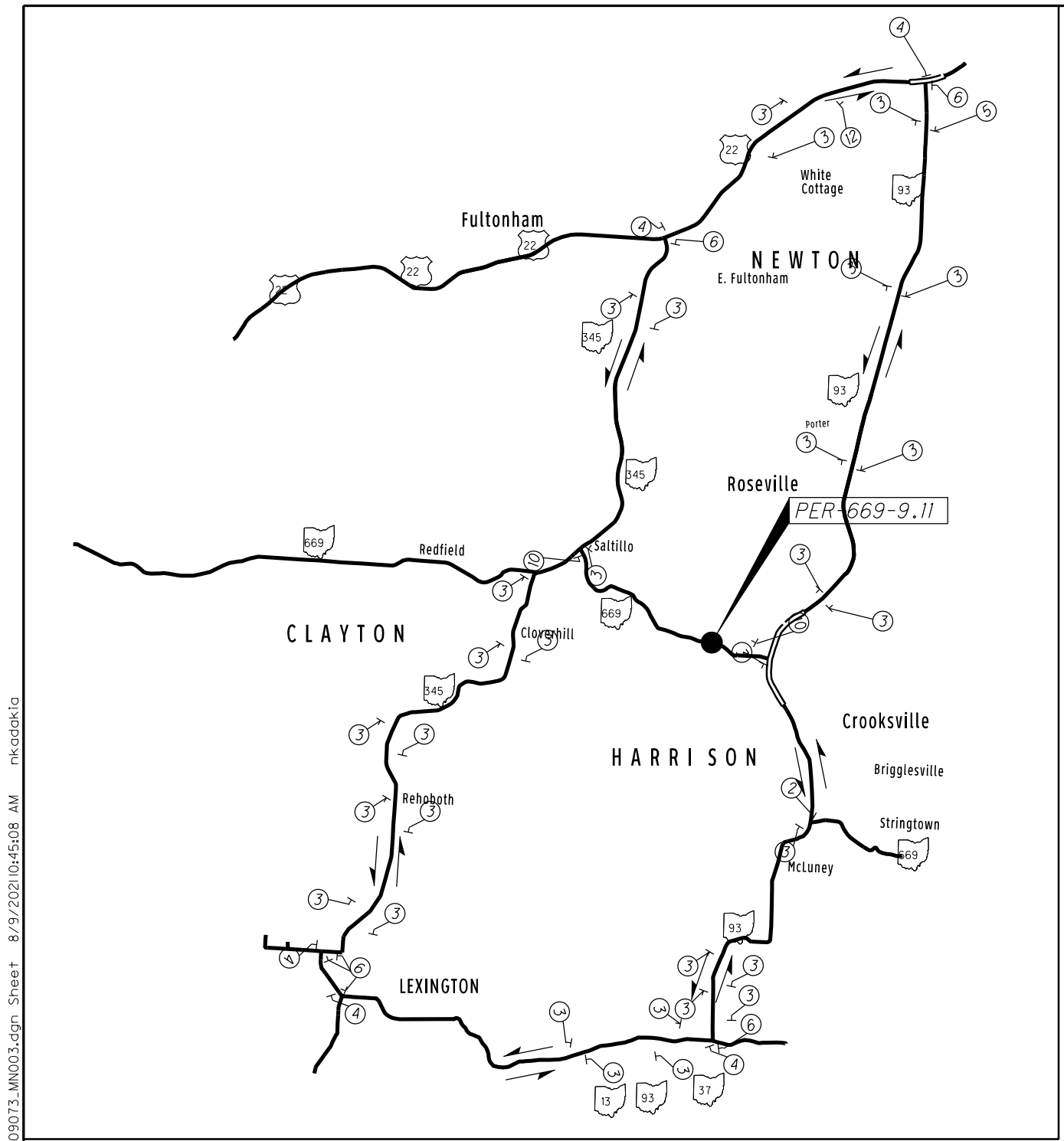

STATE DETOUR SIGNING PLAN

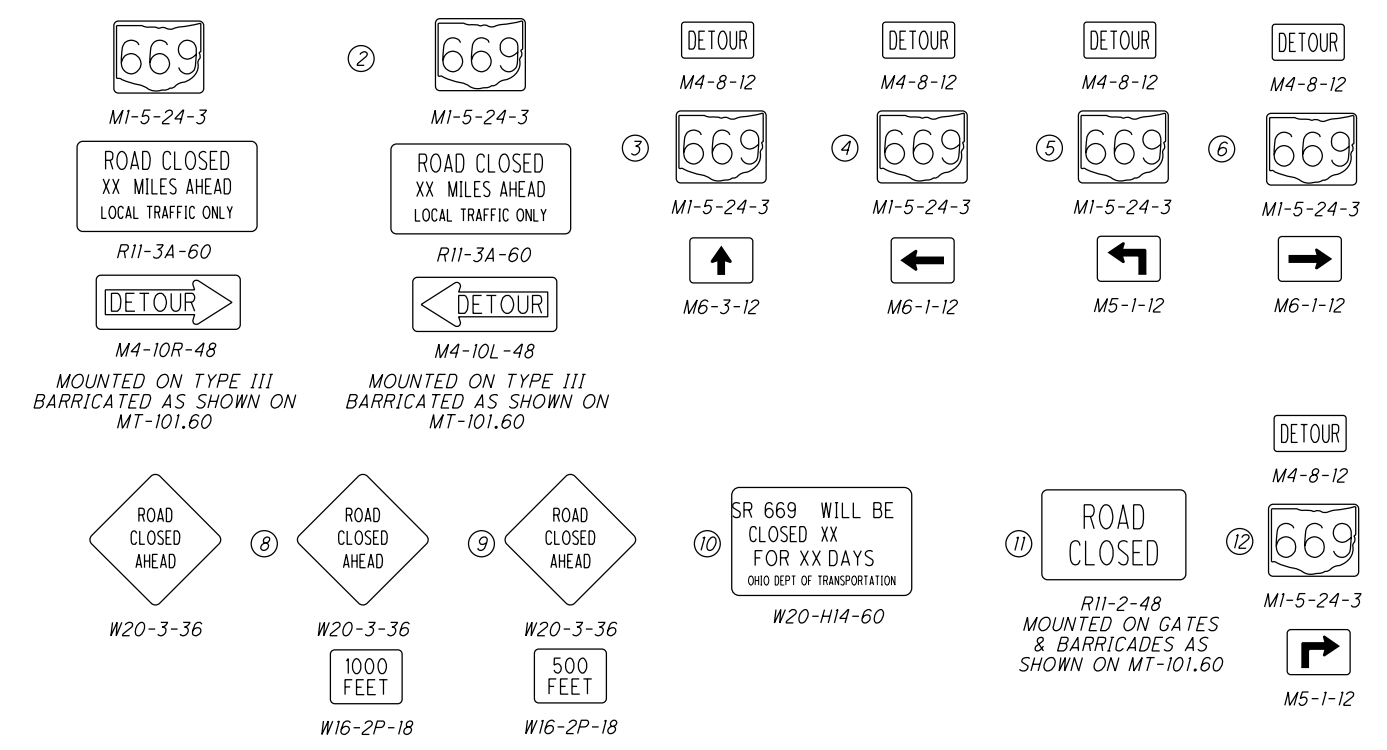

XX - CONTRACTOR IS RESPONSIBLE TO MEASURE AND INDICATED DISTANCE, LENGTH, & DATE ON SIGN

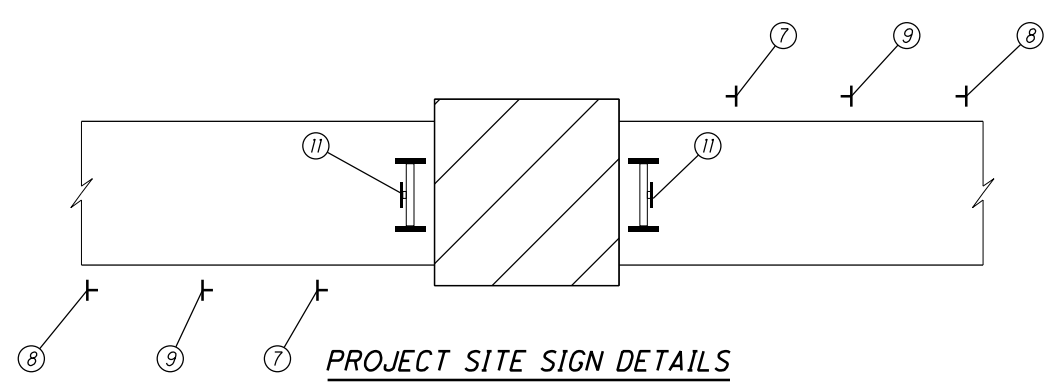

PROJECT SITE SIGN DETAILS

I:\Projec+Data\PER\09073\Design\Roadway\Sheets\09073_MN003.dgn_Sheet 8/9/2021 10:45:08 AM nkodakia

