

CALC. BY _____	PERRY COUNTY	OHIO
DATE _____		
CHEK. BY _____	PER-13-20.95	FHWA REGION 5
DATE _____		

STATE OF OHIO DEPARTMENT OF TRANSPORTATION

PER-13-20.95
PIKE TOWNSHIP
PERRY COUNTY

R/W ONLY | PER-13-20.95
PID: 8682 | SJN:052630

AQUIRING AGENCY

The Right of Way for this improvement shall be provided by The State of Ohio.

1993 SPECIFICATIONS

The standard specifications of the State of Ohio Department of Transportation, including changes and supplemental specifications listed in the proposal shall govern this improvement.

CONVENTIONAL SIGNS

County Line _____	Limited Access (only) _____ LA	_____
Township Line _____	Right of Way (only) _____ RW	_____
Section Line _____	Limited Access & Exist. Right of Way _____ LA & RW	_____
Corporation Line _____	Property Line _____	_____
Fence Line (exist.) _____	R (in exist. fence) _____	_____
Fence Line (prop.) _____	Railroad _____	_____
Center Line _____	Guardrail (exist.) _____	_____
Trees, Stumps _____	Guardrail (prop.) _____	_____
Trees & Stumps (to be removed) _____	Construction Limits _____	_____
Utility Poles: Telephone _____		
Power _____		
Light _____		

INDEX OF SHEETS

Title Sheet _____	_____
Centerline Survey Plat _____	1
Property Map _____	2
Detail Plan & Summary _____	3

RIGHT OF WAY ONLY

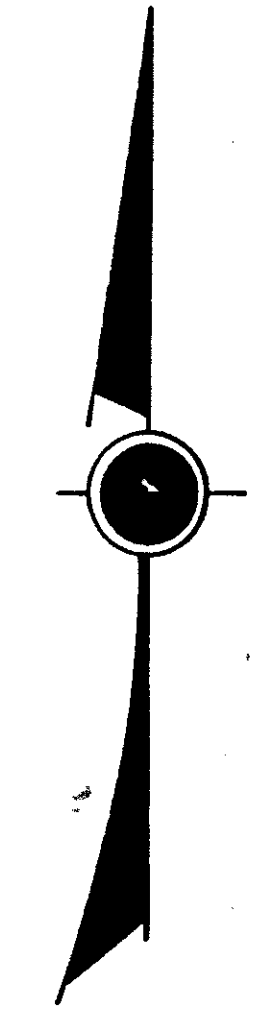
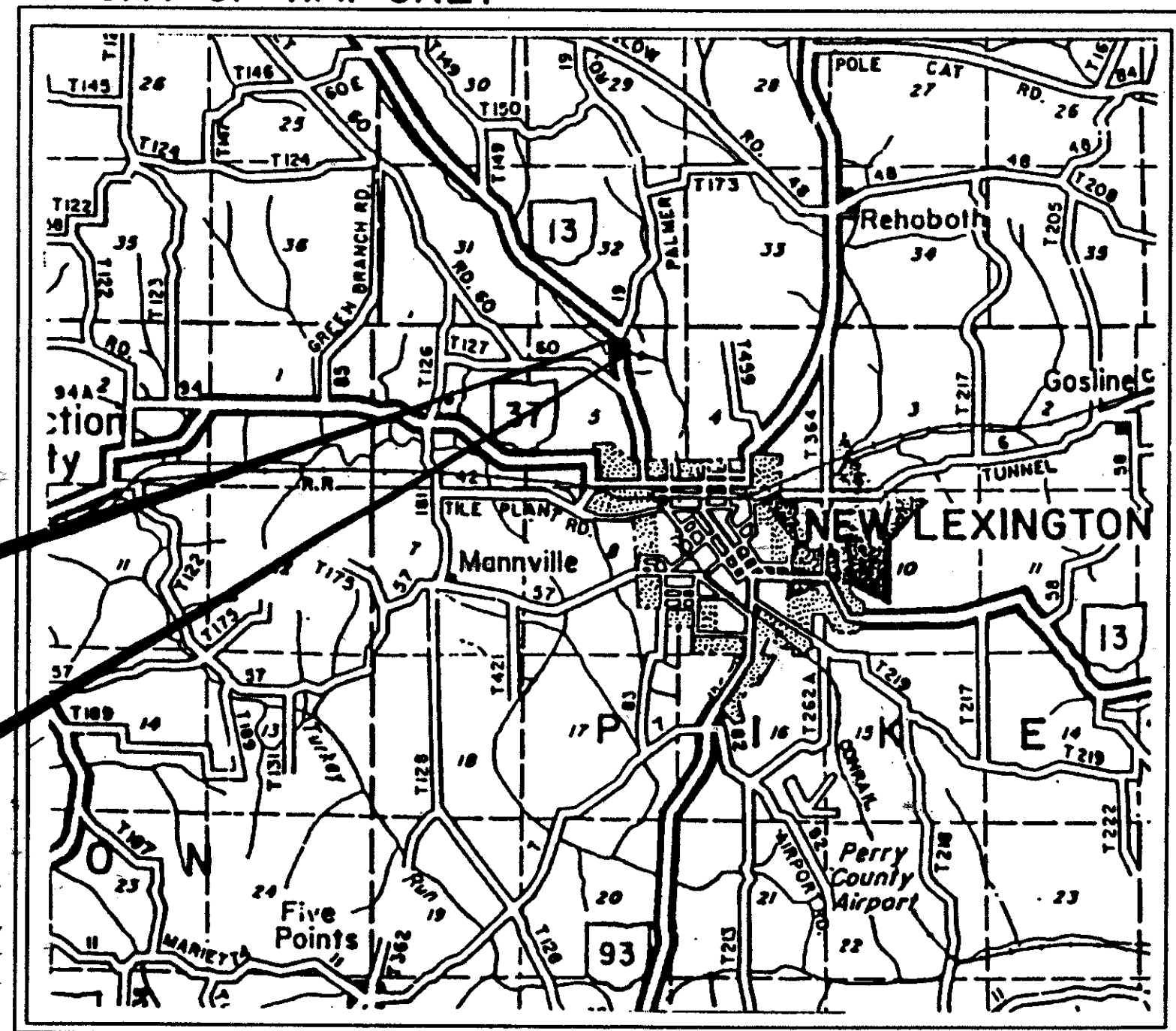

LOCATION MAP
SCALE IN MILES



Portion To Be Improved _____
State & Federal Routes _____
Other Roads _____

SCALES



Approved _____
Date _____ Asst. Dep. Dir., Office of Real Estate Adm.
Approved _____
Date _____ Director, Department of Transportation

UNDERGROUND UTILITIES
2 WORKING DAYS BEFORE YOU DIG
CALL 800-362-2764 (TOLL FREE)
OHIO UTILITIES PROTECTION SERVICE
NON-MEMBERS MUST BE CALLED DIRECTLY

Plan Prepared by
MOODY/NOLAN LTD.
ARCHITECTS-ENGINEERS-PLANNERS
Howard E. Nolan

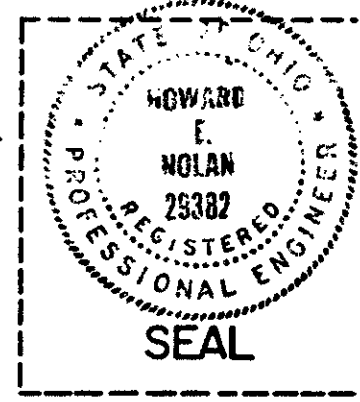

FILE No	PERRY COUNTY
	PROJECT- PER-13-20.95
	DATE OF LETTING _____
	CONTRACT No _____

DEPARTMENT OF TRANSPORTATION
FEDERAL HIGHWAY ADMINISTRATION

APPROVED: _____
DIVISION ADMINISTRATOR DATE _____

SJN:052630 PID: 8682

FPN:BRF-93-1(22)

CENTERLINE SURVEY PLAT
 PER-13-20.95
 PERRY COUNTY, PIKE TOWNSHIP
 SECTION *5, T-15-N, R-15-W

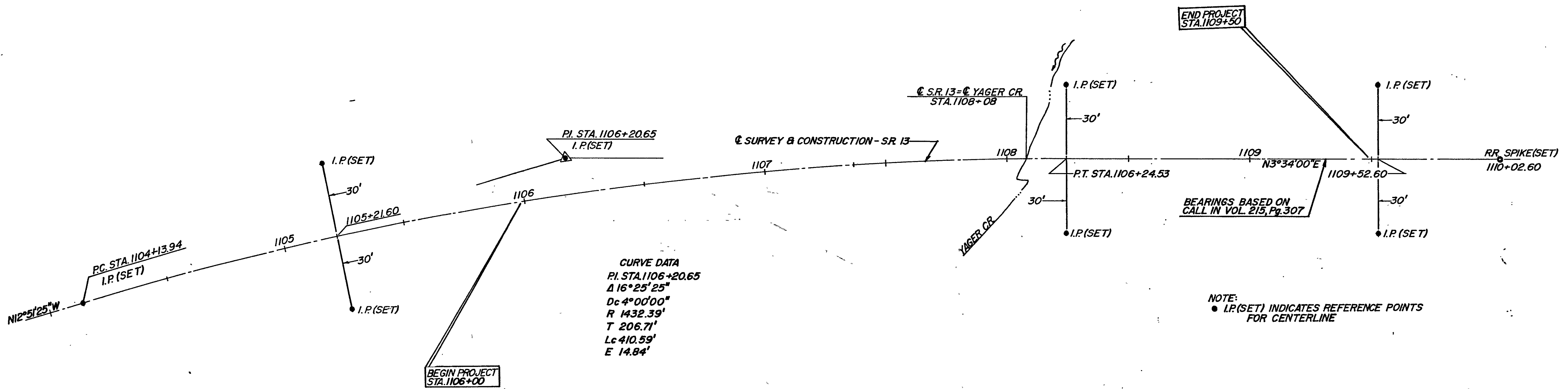
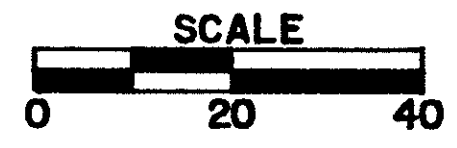

END PROJECT STA. 1109+50

BEGIN PROJECT STA. 1106+00

NOTE:
 ● I.P.(SET) INDICATES REFERENCE POINTS FOR CENTERLINE

● INDICATES 5/8 x 30" REBAR SET WITH MODEL * 5000 PREMARK OF EQUAL PLASTIC YELLOW IDENTIFICATION CAP WITH PROJECT O.D.O.T. STAMP MARK.

- LEGEND**
- RR SPIKE(SET)
 - I.P.(SET)

RIGHT OF WAY MONUMENTS ARE TO BE PLACED ON THE RIGHT OF WAY AT THE FOLLOWING LOCATIONS BEFORE CONSTRUCTION BY STATE FORCES

STATION	DIST. FR. C		STATION	DIST. FR. C	
	LT	RT		LT	RT
P.O.C. 1105+2160	30'	30'			
			P.T. 1106+2453	30'	30'
1109+52.60	30'	30'			

I HEREBY CERTIFY THAT THIS PLAT IS A TRUE DELINEATION OF A SURVEY MADE FOR THE STATE OF OHIO DEPARTMENT OF TRANSPORTATION IN 1991 BY
Walter T. Olmstead 10-28-93
 WALTER T. OLMSTEAD R.S. DATE
 REG. SURVEYOR N° 4700



Received _____
 Date 01/24/97
 Book 5 Page 136
 By _____
 COUNTY RECORDER

SJN:052630 PID:8682
 FPN:BRF-93-1(22)

PER-13-20.95
 PERRY COUNTY, PIKE TOWNSHIP
 SECTION 5, T15N, R15W
 PROPERTY MAP

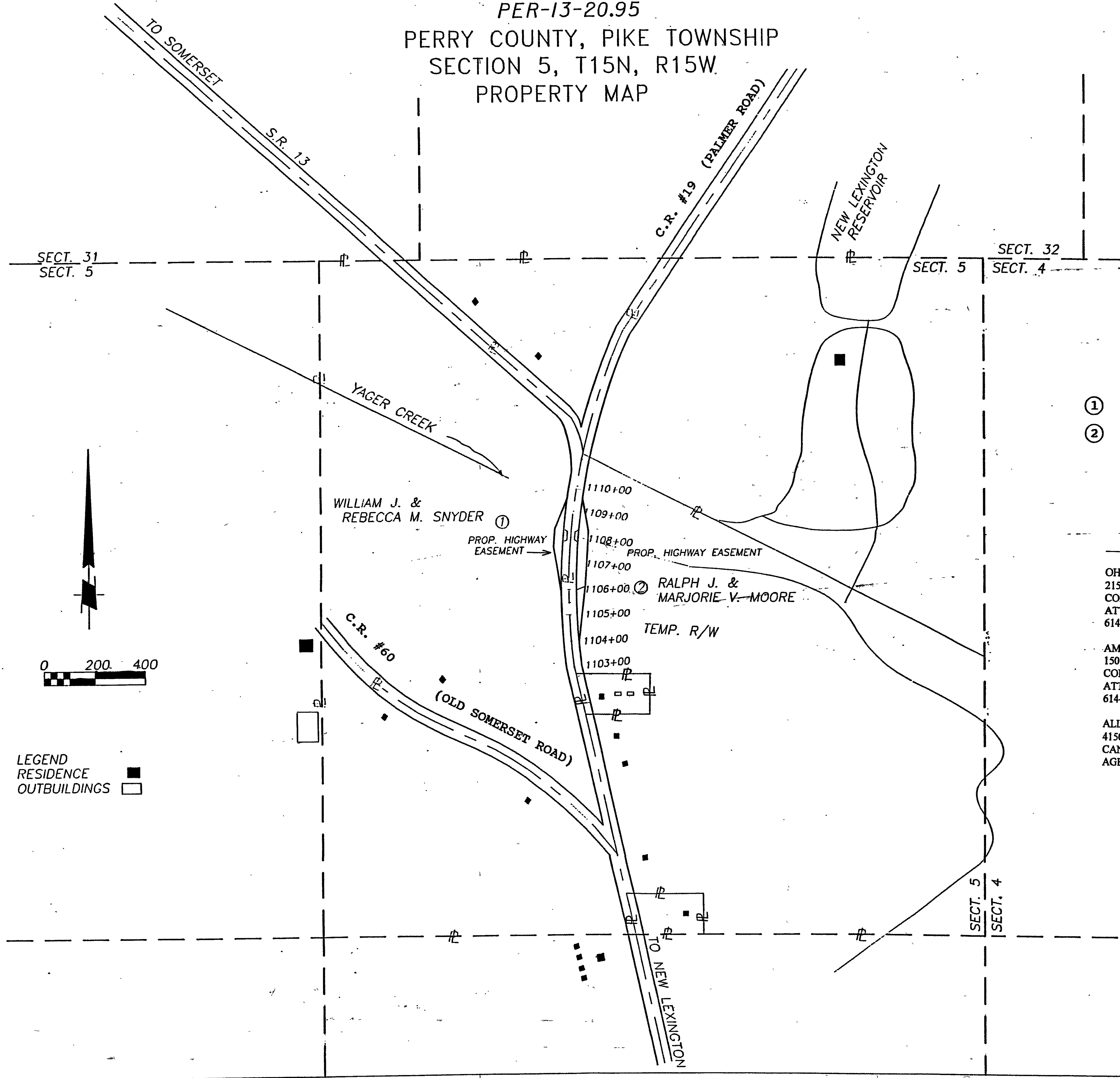

PROPERTY OWNERS

- ① WILLIAM J. AND REBECCA M. SNYDER
- ② RALPH J. AND MARJORIE B. MOORE

UTILITY OWNERS

OHIO POWER COMPANY
 215 N. FRONT ST.
 COLUMBUS OH. 43215
 ATTN: STAN WILSON
 614-464-7911

AMERICTEH OF OHIO
 150 E. GAY ST. RM. 6C
 COLUMBUS OH. 43215
 ATTN: MIKE KELLNER
 614-223-8535

ALLIANCE PETROLEUM
 4150 BELDEN VILLAGE AVE.
 CANTON OH. 44718
 AGENT: MIKE GINGERICH
 GLENFORD OH.
 614-659-2284

UNDERGROUND UTILITIES
 2 WORKING DAYS
 BEFORE YOU DIG
 CALL 800-362-2764 (TOLL FREE)
 OHIO UTILITIES PROTECTION SERVICE
 NON-MEMBERS
 MUST BE CALLED DIRECTLY

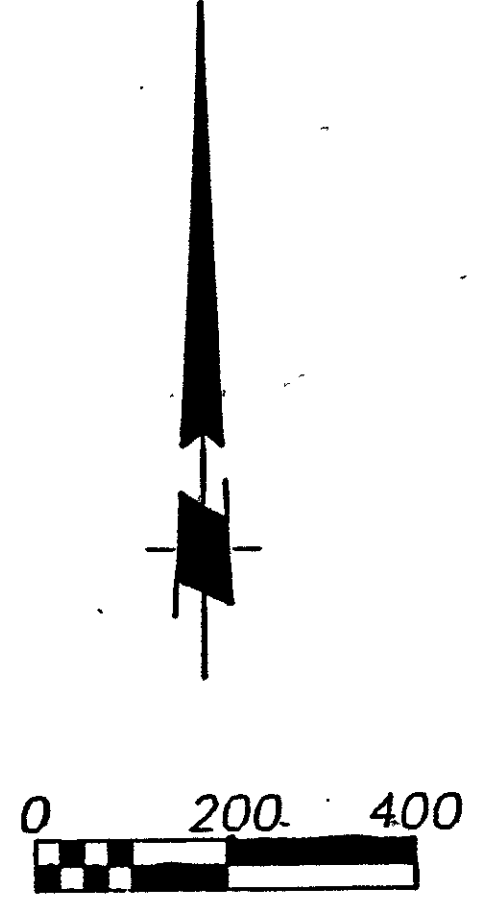

LEGEND
 RESIDENCE ■
 OUTBUILDINGS □

DATE OF COMPLETION		
REV.	DATE	COMPLETION

PER-13-20.95
PERRY COUNTY, PIKE TOWNSHIP

SECTION *5, T-15-N, R-15-W

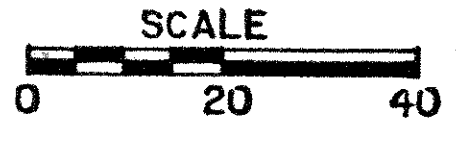

CURVE DATA

PI. 1106+20.65
Δ 16°25'25"
Dc 4°00'00"
R 1432.39'
T 206.71'
L 410.59'
E 14.84'

CALC. BY	PERRY COUNTY	OHIO
DATE	PER-13-20.95	FHWA REGION 5
CHG. BY		
DATE		

SJN:052630 PID: 8682
FPN:BRF-93-1(22)

3
3
26
26

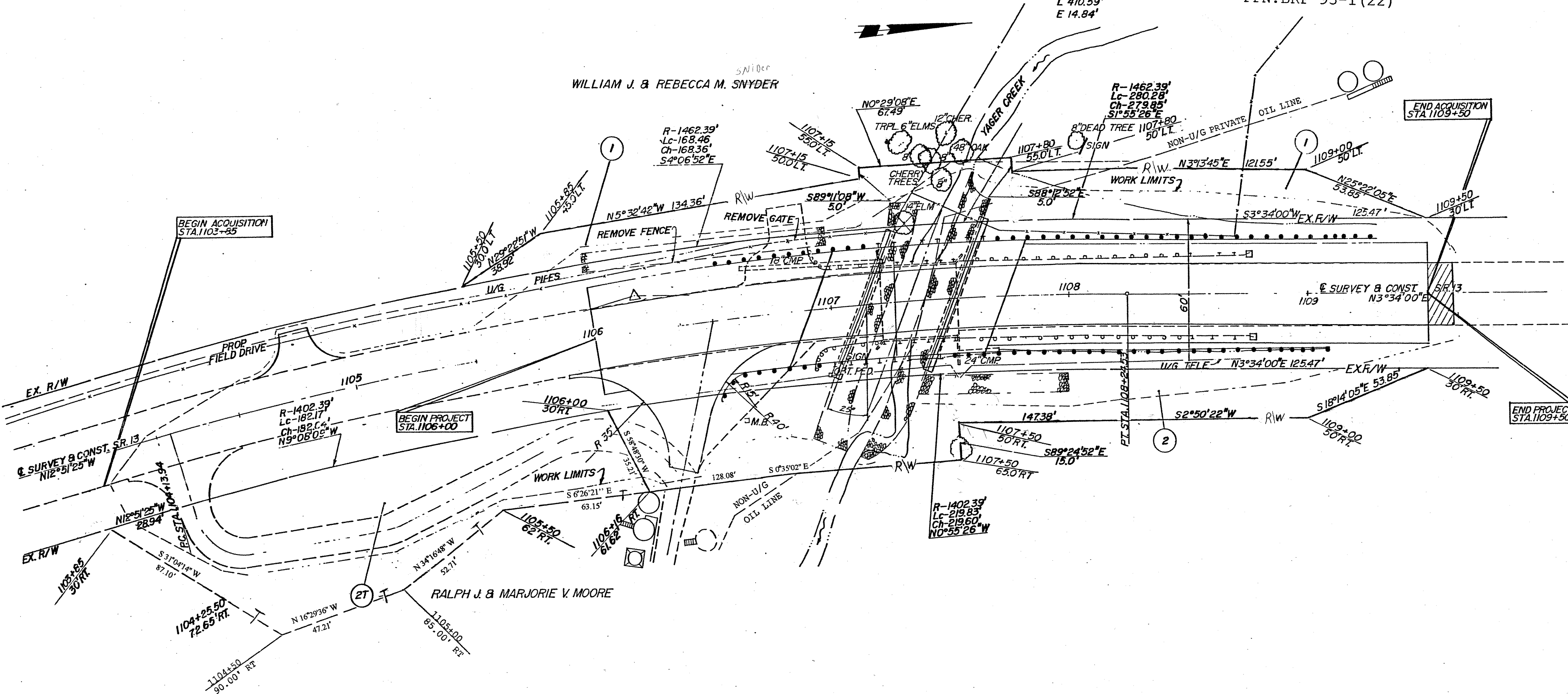

- N#
- 2 OWNERSHIPS
 - 0 TOTAL TAKES
 - 0 OWNERSHIPS WITH STRUCTURES INVOLVED
 - 0 OWNERSHIPS WITH "P" ITEMS

SUMMARY OF ADDITIONAL R/W REQUIRED

NOTE: ALL AREAS ARE IN ACRES

PARCEL NUMBER	OWNER	DEED RECORD		TOTAL P.R.O.	GROSS TAKE	P.R.O. IN TAKE	NET TAKE		NET RESIDUE		AUDITORS PARCEL N#	REMARKS AND PERSONALTY	TYPE AS ACQUIRED			
		PAGE	AREA				LAND	BLDG.	LEFT	RIGHT			FUNDS	BOOK	PAGE	
1	WILLIAM J. & REBECCA M. SNYDER	258	689	48.480	2.307	0.161	0.00	0.1610			46.012	024-000-398-0000	FOR DITCH MAINTENANCE	S	08-144	768
2	RALPH J. & MARJORIE V. MOORE	185	315	15	0.5510	0.190	0.00	0.190			14.259	024-000-375-0000	FOR DITCH MAINTENANCE	S	08-144	770
2T		215	306	34.92		0.200		0.200						S		

DATE OF COMPLETION		
REV.	DATE	COMPLETION
		10-06-94