

DESIGN DESIGNATION

Current A.D.T. (1985) = 885 V.P.D.
 Design Year A.D.T. (2005) = 1239 V.P.D.
 D.H.V. = 186 V.P.H.
 D. = 60% - 40%
 T. = 5%
 V. = 55 M.P.H.

STATE OF OHIO
 DEPARTMENT OF TRANSPORTATION
PIC-316-4.31
 VILLAGE OF DARBYVILLE
 MUHLENBERG TOWNSHIP
 PICKAWAY COUNTY

PIC-316-4.31	OHIO
BRS 816(FHWA REGION 5
	FEDERAL PROJECT

CONVENTIONAL SIGNS

County Line	-----	Limited Access (only)	----- LA
Township Line	-----	Right of Way (only)	----- RW
Section Line	-----	Limited Access & Right of Way	----- LA & RW
Corporation Line	----- or -----	Existing Right of Way	-----
Fence Line (existing)	-x-x-	Property Line	--- (in existing fence) ---
Fence Line (proposed)	-x-x-	Railroad	----- or -----
Center Line	352 353	Guardrail (existing)	--- (proposed) ---
Trees	(to be removed)		
Utility Poles: Telephone	φ		
Power	φ		
Light	φ		

INDEX OF SHEETS

Title Sheet	1
General Notes, Calculations, General Summary	2
Temporary Pavement Markings	3
Plan & Profile, Typical Section	4-5
Cross Sections	6-7
Channel Cross Sections	10-13
Struture Details	14-21
Right of Way	22-23

LINE DATA

Begin Project Sta. 227+09.00
 End Project Sta. 231+05.50
 Net Length of Project = 396.50 lin. ft. or 0.075 mile

Begin Work Sta. 226+38.00
 End Work Sta. 231+62.00
 Net Length of Work = 524.00 lin. ft. or 0.099 mile

UNDERGROUND UTILITIES
 48 HOURS
BEFORE YOU DIG
 Call 800-362-2764 (Toll free)
 OHIO UTILITIES PROTECTION SERVICE
 NON-MEMBERS
 MUST BE CALLED DIRECTLY

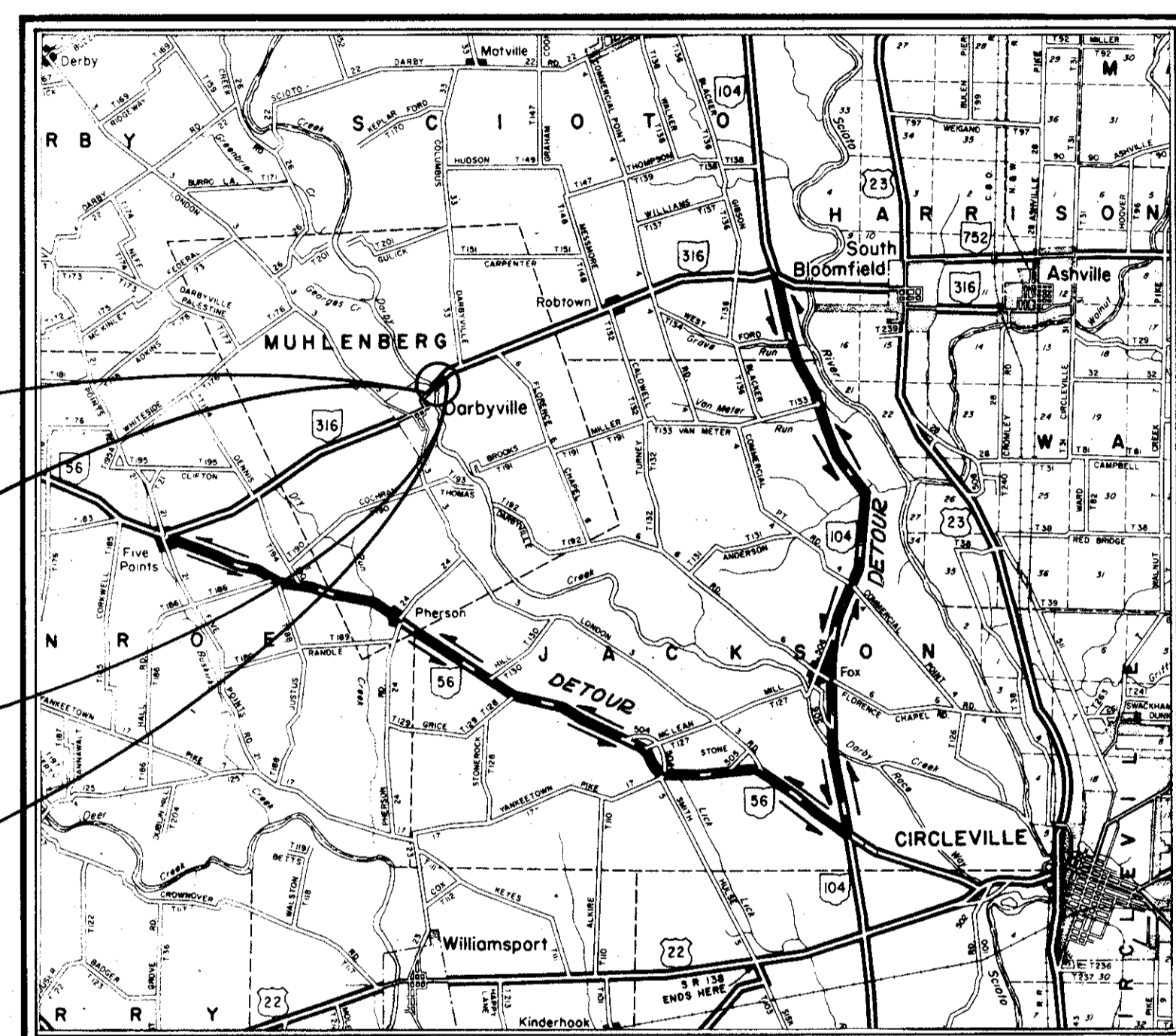

LOCATION MAP

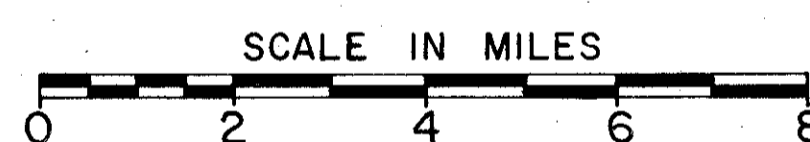

Portion to be improved: _____
 State & Federal Routes: _____
 Other Roads: _____
 Detour: _____

SCALES

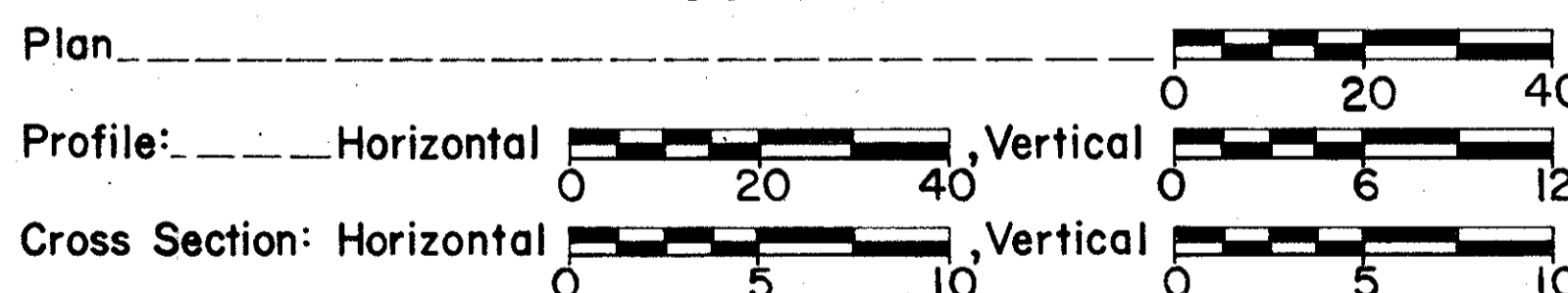

SUPPLEMENTAL SPECIFICATIONS	
824	11-08-82
836	3-12-74
1027	3-04-80

SUPPLEMENTAL PRINTS OF STANDARD CONSTRUCTION DRAWINGS	
AS-1-81	11-27-81
DBR-2-73	4-10-73
FB-1-82	5-10-82
GR-1	2-5-82
GR-2B	2-5-82
GR-3	2-5-82
GR-4A	1-30-84
RB-1-55	2-02-59

Plan Prepared By:
 Location & Design
 District No. 6
 Ohio Department
 of Transportation

SEAL

1983 SPECIFICATIONS

The standard specifications of the State of Ohio, Department of Transportation, including changes and supplemental specifications listed in the proposal shall govern this improvement.

I hereby approve these plans and declare that the making of this improvement will require the closing to traffic of the highway and that detours will be provided as indicated on the plans.

Approved _____
 Date _____ Asst. Deputy Director of Right-of-Way Administration

Approved *Christ X. Silder*
 Date *8-13-84* District Deputy Director of Transportation

Approved _____
 Date _____ Engineer, Bureau of Bridges and Structural Design

Approved _____
 Date _____ Chief Engineer, Planning & Design

Approved _____
 Date _____ Director, Department of Transportation

DEPARTMENT OF TRANSPORTATION
 FEDERAL HIGHWAY ADMINISTRATION

APPROVED:

DIVISION ADMINISTRATOR DATE

Project: PIC-316-4.31
 Date of Letting _____ 19____, Contract No. _____
 LD 0300 Rev. 1-1-81

PROPERTY MAP
PICKAWAY COUNTY
MUHLENBURG TOWNSHIP
 V.M.S. No's. 2607, 6183 & 513
 Not to scale

PINWA REGION	STATE	PROJECT
5	OHIO	BR5 816()

23
24

PIC-316-4.31

1
2

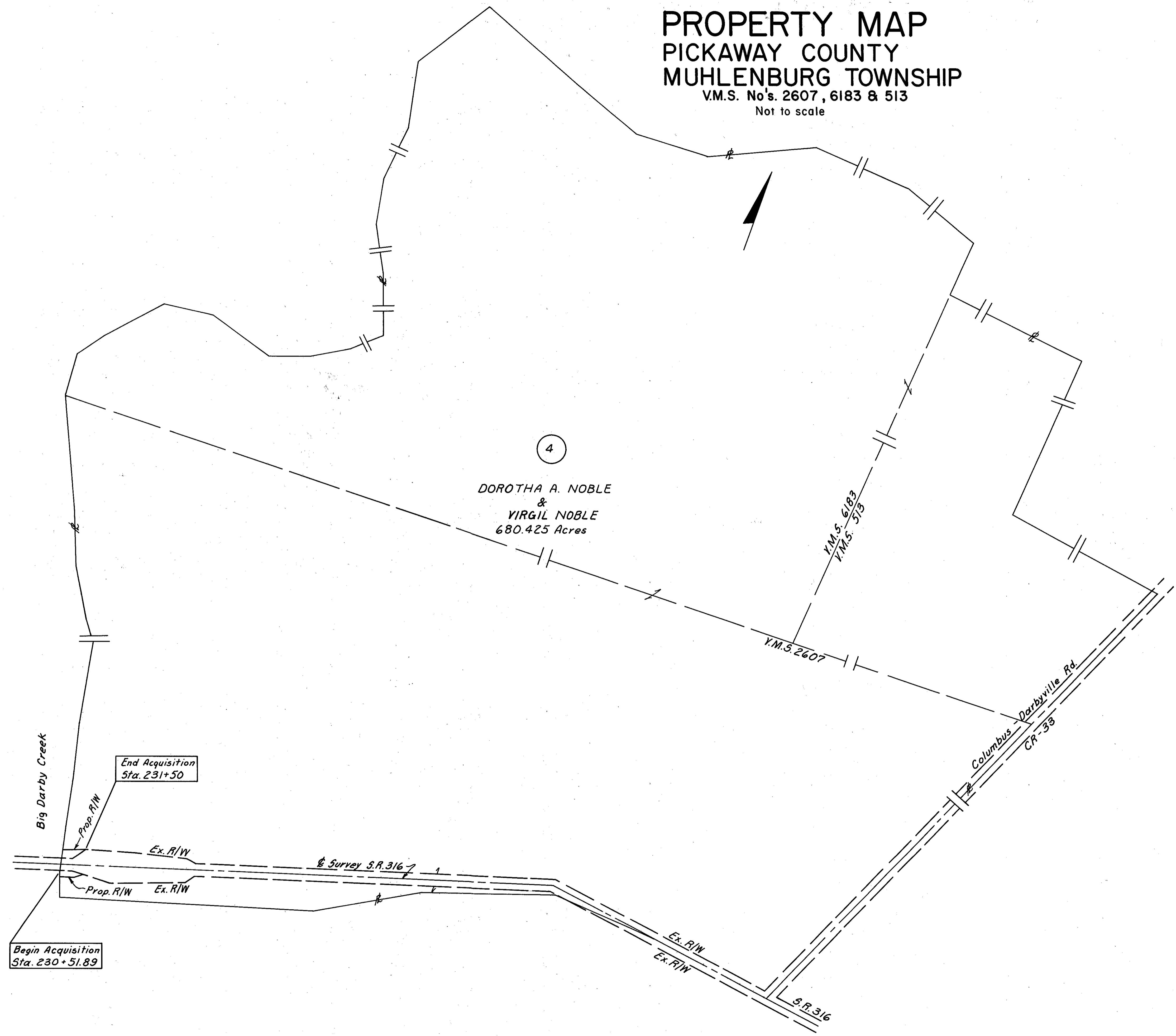

General Telephone Company
 1300 Columbus Sandusky Rd.
 Marion, Ohio 43302
 Phone 614-383-0411

South Central Power Company
 Post Office Box 250
 Lancaster, Ohio 43130
 Phone 614-653-4422

Date	Revision

Sheet Completed 9-5-84

PROPERTY MAP

CENTERLINE SURVEY PLAT

PICKAWAY 316 SECTION 4.31

VILLAGE OF DARBYVILLE

PICKAWAY COUNTY, MUHLENBERG TOWNSHIP

V.M.S. 515 & 2607

STATE	FEDERAL	STATE	PROJECT
06956(0)	5	OHIO	BRS-816()

PIC-316-4.31

24
24

2
2

Dorotha A. Noble & Virgil Noble
 Vol. 283, Page 110
 Deed Acreage 680.43 Ac.

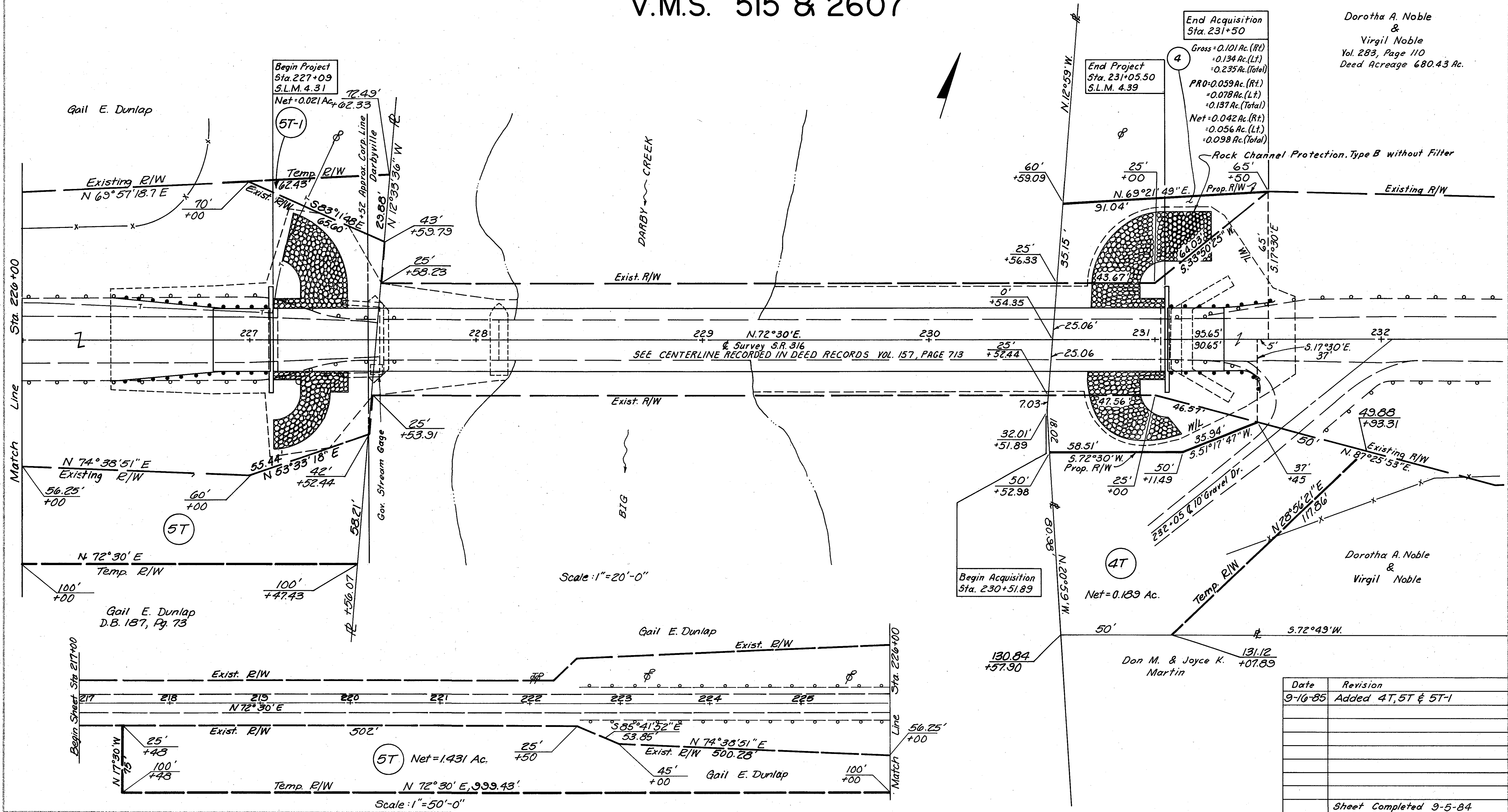

End Acquisition
 Sta. 231+50

End Project
 Sta. 231+05.50
 S.L.M. 4.39

Gross = 0.101 Ac. (Rt.)
 = 0.134 Ac. (Lt.)
 = 0.235 Ac. (Total)
 PRO = 0.059 Ac. (Rt.)
 = 0.078 Ac. (Lt.)
 = 0.137 Ac. (Total)
 Net = 0.042 Ac. (Rt.)
 = 0.056 Ac. (Lt.)
 = 0.098 Ac. (Total)

Rock Channel Protection, Type B without Filter

Begin Acquisition
 Sta. 230+51.89

Begin Project
 Sta. 227+09
 S.L.M. 4.31

5T Net = 1.431 Ac.

4T Net = 0.139 Ac.

Date	Revision
9-16-85	Added 4T, 5T & 5T-1

Sheet Completed 9-5-84

RIGHT OF WAY