

# LOCATION PLAN

## FIVE POINTS-SOUTH BLOOMFIELD-EAST RD.

### STATE ROUTE 316 SEC.(4.22-4.31)

### MUHLENBERG TWP. PICKAWAY CO.

### V.M.S. 515 & 2607

| FED. RD. DIVISION | STATE | PROJECT |
|-------------------|-------|---------|
| 2                 | OHIO  |         |

PIC - 316 - (4.22 - 4.31)

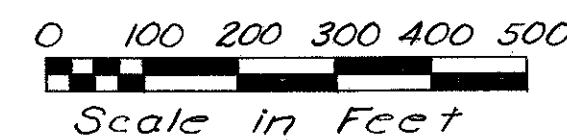

SIGNED Frank M. Williams  
 FRANK M. WILLIAMS  
 DIVISION DEPUTY DIRECTOR  
 REGISTERED SURVEYOR NO. 195

DATE 11-3-57

Recorded in Pickaway Co.  
 Vol. 157 Page 713

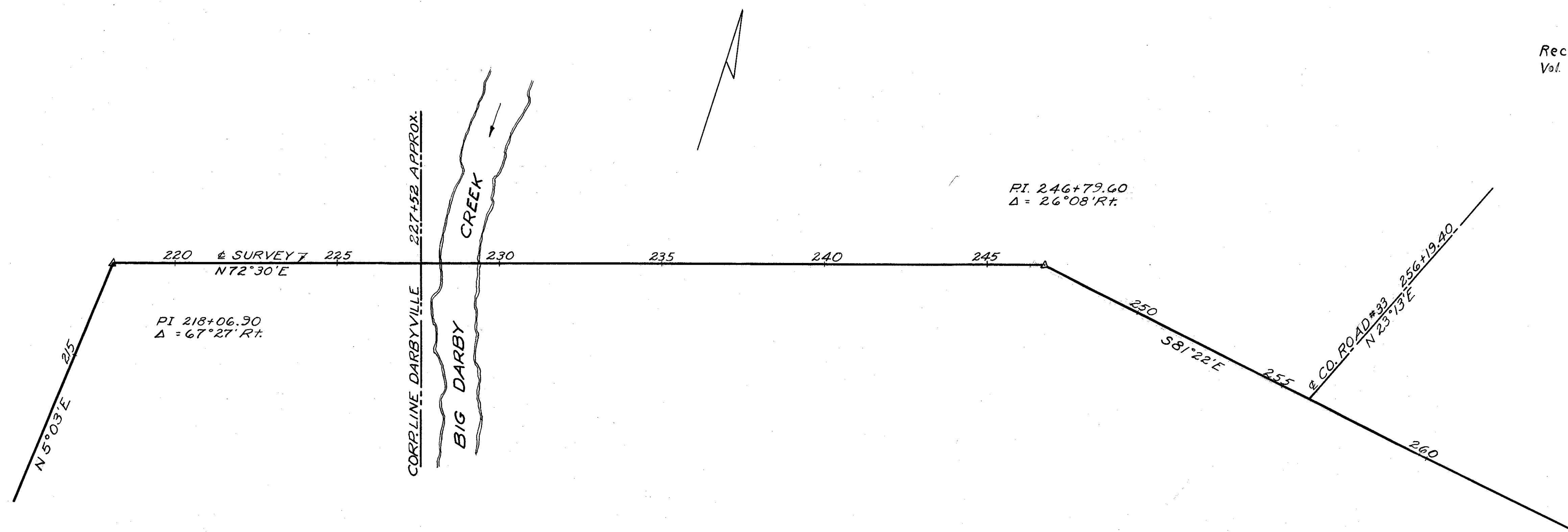

CENTERLINE REFERENCE MONUMENTS WILL BE SET BEFORE OR AFTER CONSTRUCTION

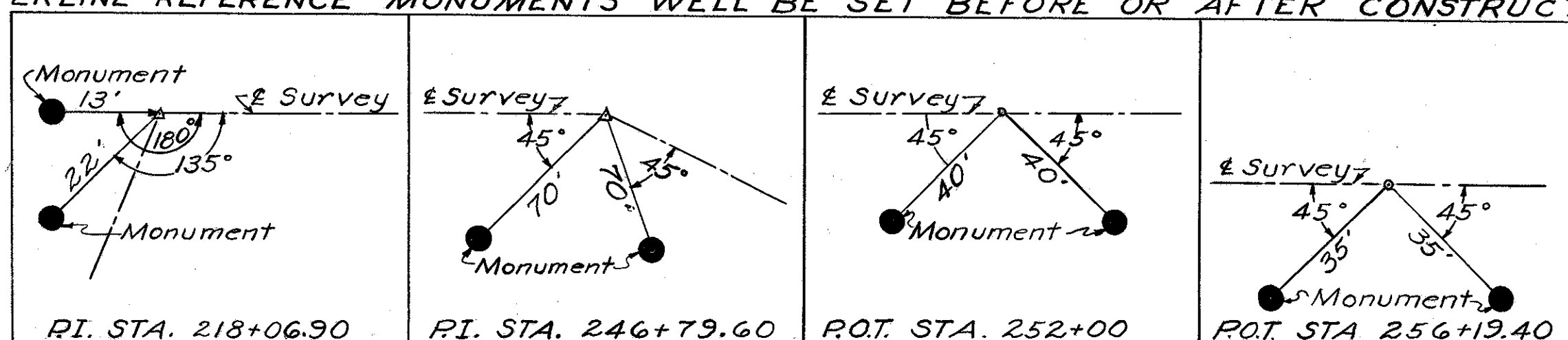

| FED. RD. DIVISION | STATE | PROJECT |
|-------------------|-------|---------|
| 2                 | OHIO  |         |

PIC-316-(4.22-4.31)

R/W PLAN

EVELYN L. MILLER

①

TOTAL 1.32 Ac.  
OCC. 0.61 Ac.  
NET 0.71 Ac.

WARREN J. MOORE (Trustee)

②

TOTAL 0.63 Ac.  
OCC. 0.30 Ac.  
NET 0.33 Ac.

③

TOTAL 0.62 Ac.  
OCC. 0.31 Ac.  
NET 0.31 Ac.

END PROJECT  
STA. 235+50

END WORK  
STA. 236+00

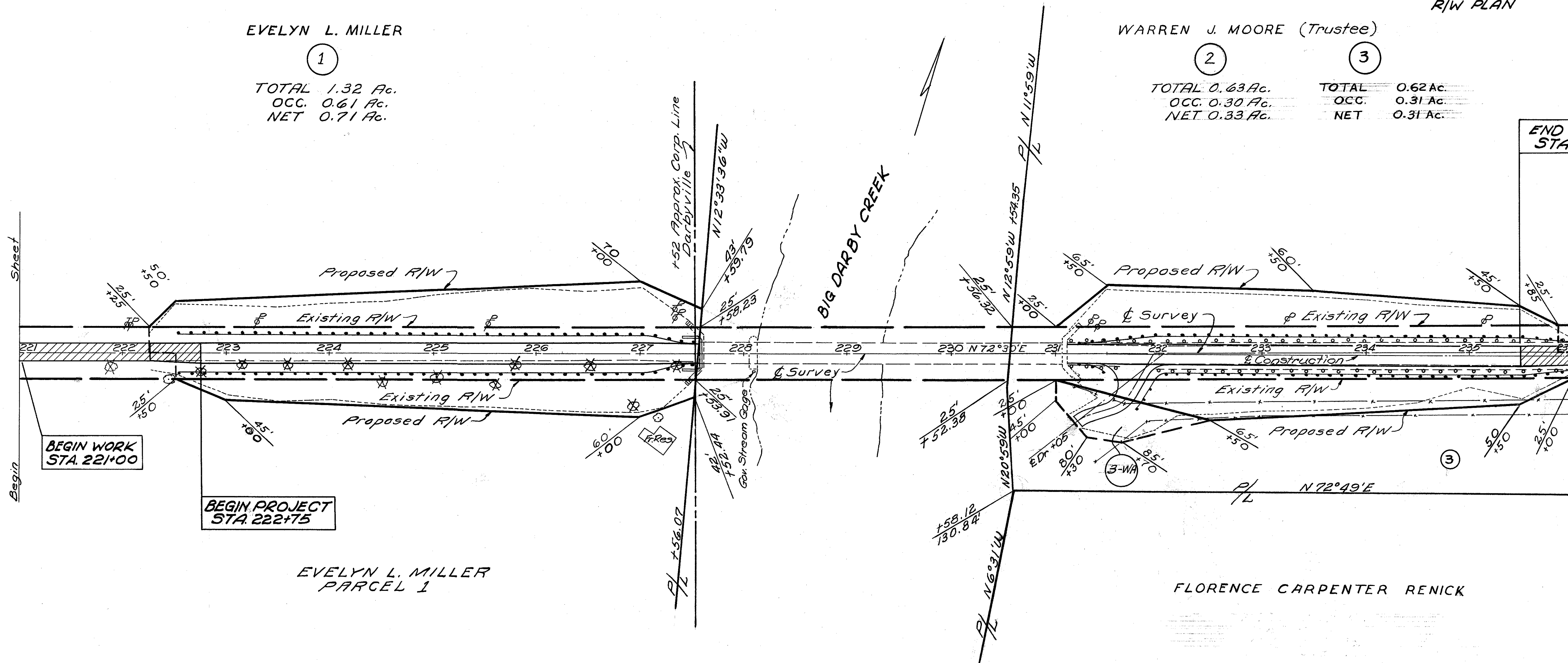

BEGIN WORK  
STA. 221+00

BEGIN PROJECT  
STA. 222+75

EVELYN L. MILLER  
PARCEL 1

FLORENCE CARPENTER RENICK

Route 316 Section (4.22-4.31) County PICKAWAY  
Total Number Owners 2

| SUMMARY OF ADDITIONAL R/W REQUIRED |                  |            |               |            |         |
|------------------------------------|------------------|------------|---------------|------------|---------|
| Parcel No's                        | Owners           | Area Acres | Exist. Bldg's | Sheet No's | Remarks |
| 1                                  | EVELYN L. MILLER | 0.71       | 0             | 1          |         |
| 2                                  | WARREN J. MOORE  | 0.33       | 0             | 1          |         |
| 3                                  | " " "            | 0.31       | 0             | 1          |         |
| 3-WA                               | " " "            |            |               | 1          |         |
|                                    |                  |            |               |            |         |
|                                    |                  |            |               |            |         |