

J:\20190025\ODOT\04-10\_POR-76\_Rest\_Area (PID 112697)\POR\112697\_POR-76\_RESTAREA\Design\Roadway\Sheets\112697\_G1001.dwg 16-Oct-20 11:30 AM

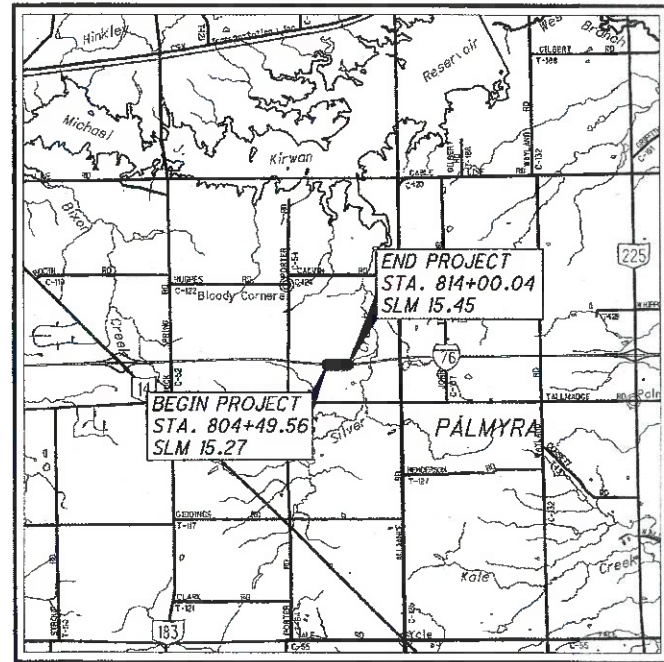

LOCATION MAP

LATITUDE: 41°06'18.4"N LONGITUDE: 81°06'48.1"W

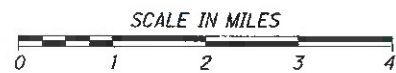

PORTION TO BE IMPROVED	—————
INTERSTATE HIGHWAY	=====
FEDERAL ROUTES	-----
STATE ROUTES	=====
COUNTY & TOWNSHIP ROADS	-----
OTHER ROADS	-----

DESIGN EXCEPTIONS

None

**UNDERGROUND UTILITIES**  
 Contact Two Working Days  
 Before You Dig

**OHIO811.org**  
 Before You Dig

**OHIO811, 8-1-1, or 1-800-362-2764**  
 (Non-members must be called directly)

PLAN PREPARED BY:



Evans, Mechwart, Hamblison & Tibon, Inc.  
 Engineers • Surveyors • Planners • Scientists  
 5002 New Albany Road, Columbus, OH 43254  
 Phone: 614.775.4300 Toll Free: 888.775.3446  
 emht.com

ENGINEERS SEAL:

SIGNED: *Adam K. Burger*  
 DATE: 10/16/2020

STATE OF OHIO  
 DEPARTMENT OF TRANSPORTATION  
**POR-76-15.27**  
 REST AREA PARKING LOTS  
 EDINBURG TOWNSHIP  
 PORTAGE COUNTY, OHIO

INDEX OF SHEETS:

TITLE SHEET	1
SCHEMATIC PLAN	2-3
TYPICAL SECTIONS	4-6
GENERAL NOTES	7-8
PHASING PLAN	9-16
MAINTENANCE OF TRAFFIC	17-19
GENERAL SUMMARY	20-22
SUB-SUMMARIES	23-26
PROJECT SITE PLAN	27
PLAN SHEETS	28-30
PROFILE SHEETS	31-34
CROSS SECTIONS	35-44
PAVEMENT DETAILS	45-51
STORM SEWER PROFILES	52-58
SANITARY SEWER PLAN AND PROFILE	59
SEEDING AND MULCHING PLAN	60-66
TRAFFIC CONTROL	67-80
LIGHTING PLAN	81-92
SURVEILLANCE SYSTEM PLAN	93-94

PROJECT DESCRIPTION

THIS PROJECT CONSISTS OF IMPROVEMENTS AT THE INTERSTATE 76 REST AREA IN BOTH EASTBOUND AND WESTBOUND DIRECTIONS, WHICH IS LOCATED ABOUT 6.5 MILES EAST OF ROOTSTOWN IN PORTAGE COUNTY. THE IMPROVEMENT CONSISTS OF CONFIGURING A NEW PARKING AREA WITH DIAGONAL TRUCK PARKING. TRUCK PARKING INCLUDES FULL DEPTH CONCRETE PAVEMENT WITH FULL DEPTH ASPHALT PAVEMENT BEING USED ON PASSENGER VEHICLE PARKING AREAS. IMPROVEMENTS ALSO INCLUDE STORM SEWER INSTALLATION, SANITARY SEWER INSTALLATION, PAVEMENT STRIPING AND SIGNAGE. REST AREA BUILDING IMPROVEMENTS ARE BEING PERFORMED UNDER SEPARATE CONTRACT BY OTHERS.

PROJECT EARTH DISTURBED AREA: 11.29 ACRES  
 ESTIMATED CONTRACTOR EARTH DISTURBED AREA: 0.25 ACRES  
 NOTICE OF INTENT EARTH DISTURBED AREA: 11.54 ACRES

LIMITED ACCESS

THIS IMPROVEMENT IS ESPECIALLY DESIGNED FOR THROUGH TRAFFIC AND HAS BEEN DECLARED A LIMITED ACCESS HIGHWAY OR FREEWAY BY ACTION OF THE DIRECTOR IN ACCORDANCE WITH THE PROVISIONS OF SECTION 5511.02 OF THE OHIO REVISED CODE.

2019 SPECIFICATIONS

THE STANDARD SPECIFICATIONS OF THE STATE OF OHIO, DEPARTMENT OF TRANSPORTATION, INCLUDING CHANGES AND SUPPLEMENTAL SPECIFICATIONS LISTED IN THE PLANS AND CHANGES LISTED IN THE PROPOSAL SHALL GOVERN THIS IMPROVEMENT.

I HEREBY APPROVE THESE PLANS AND DECLARE THAT THE MAKING OF THIS IMPROVEMENT WILL NOT REQUIRE THE CLOSING TO TRAFFIC OF THE HIGHWAY AND THAT PROVISIONS FOR THE MAINTENANCE AND SAFETY OF TRAFFIC WILL BE AS SET FORTH ON THE PLANS AND ESTIMATES.

STANDARD CONSTRUCTION DRAWINGS								SUPPLEMENTAL SPECIFICATIONS	SPECIAL PROVISIONS	
BP-1.1	7/28/00	DM-4.1	7/17/20	HL-20.11	7/17/20	TC-41.20	10/18/13	800-2020	10/16/20	WATERWAY PERMIT 9/24/20
BP-2.1	7/17/15	DM-4.3	1/15/16	HL-20.21	1/19/18	TC-41.30	10/18/13	807	7/17/20	
BP-2.2	7/18/08	DM-4.4	1/15/16	HL-30.11	7/17/20	TC-42.20	10/18/13	813	10/19/18	
BP-3.1	01/17/20			HL-30.21	4/17/20	TC-52.10	10/18/13	825	1/17/20	
BP-4.1	07/19/13	WO-1.1	1/18/13	HL-30.22	4/17/20	TC-52.20	7/20/18	832	10/19/18	
BP-7.1	07/17/20	WO-1.2	1/15/16	HL-60.11	7/21/17	TC-65.10	1/17/14	836	1/19/18	
				HL-60.12	4/17/20	TC-65.11	7/21/17	850	7/17/20	
CB-1.1	7/19/19	BP-5.1	1/18/19	HL-60.21	7/20/18	TC-71.10	1/19/18	902	7/19/19	
CB-2.1	7/20/18							905	4/17/20	
CB-2.2	7/20/18	RM-3.1	7/20/18	MT-95.30	7/19/19			913	4/21/17	
		RM-5.1	7/18/14	MT-95.45	1/17/20					
MH-1.1	1/15/16			MT-98.29	1/17/20					
MH-1.2	1/15/16	HL-10.11	4/17/20	MT-101.60	1/17/20					
		HL-10.12	1/20/17	MT-101.90	7/17/20					
DM-1.1	7/17/20	HL-10.13	4/17/20	MT-105.10	1/17/20					
DM-1.2	1/18/13	HL-10.31	4/17/20							

APPROVED: *Adam K. Burger*  
 DATE: 10/21/2020 DISTRICT DEPUTY DIRECTOR

APPROVED: \_\_\_\_\_  
 DATE: \_\_\_\_\_ DIRECTOR, DEPARTMENT OF TRANSPORTATION

FEDERAL PROJECT NO.

PID NO. 112697

CONSTRUCTION PROJECT NO.

RAILROAD INVOLVEMENT NONE

POR-76-15.27