

RIGHT OF WAY LEGEND SHEET

PROJECT DESCRIPTION
CONSTRUCT SOUTHBOUND CLIMBING LANE ON POR SR 14 BETWEEN PRICE RD AND LAKE ROCKWELL RD. EXISTING NORTHBOUND CLIMBING LANE TO BE REMOVED AND REPLACED WITH LEFT TURN LANES AT INTERSECTIONS.

PROJECT CONTROL
STATE PLANE GRID NAD83 (2011) EPOCH 2010
PROJECT ADJUSTMENT FACTOR 0.999893328400

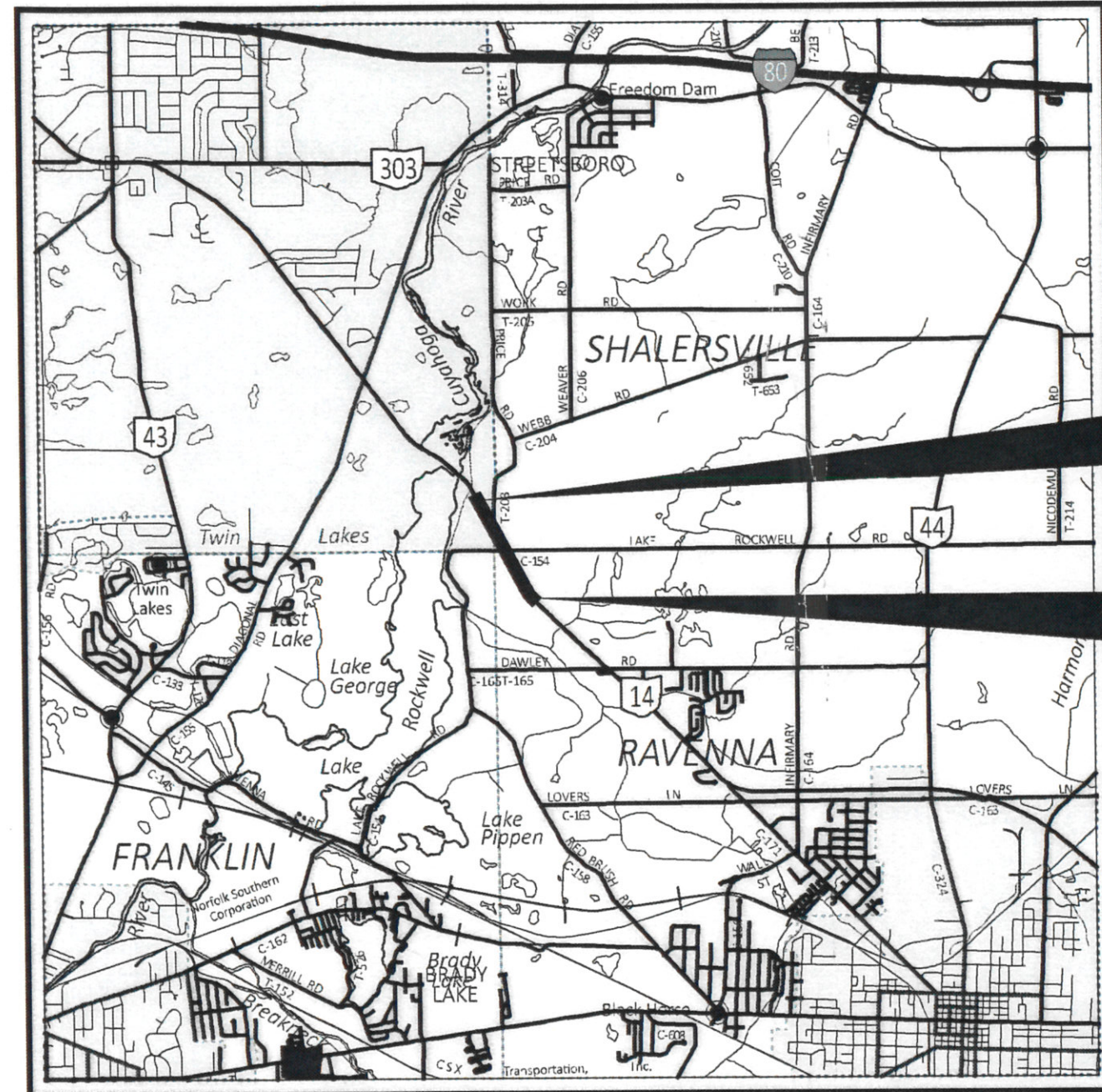

LOCATION MAP

LATITUDE: N41°12'10" LONGITUDE: W81°17'55"



BEGIN PROJECT
STA. 173+91.00
S.L.M. = 6.43

END PROJECT
STA. 212+00.00
S.L.M. = 7.15

CITY OF STREETSBORO ORIGINAL STREETSBORO TOWNSHIP LOT 100 RAVENNA TOWNSHIP ORIGINAL LOT 1, NORTH DIVISION

Akron Water - City of
ATTN: Gregg Loesch
565 Johnston St.
Akron, OH 44311
330-375-2420
gloesch@akronohio.gov

AT&T
The Ohio Bell Telephone Company
ATTN: Steven Hylton
50 W. Bowery St.
6th Floor
Akron, OH 44308
330-384-3055
330-631-7485 cell
sh1513@att.com

Charter Communications
ATTN: Ron Ickes
5520 Whipple Ave. NW
North Canton, OH 44720
330-494-9200
216-392-7964 Cell
Ron.Ickes@charter.com

Dominion Energy
ATTN: Micah Risacher
320 Springside Drive
Suite 320
Akron, OH 44333
330-664-2638
440-371-1533 Cell
Micah.J.Risacher@dominionenergy.com

Ohio Edison
ATTN: Amanda Turner
1910 W. Market Street
Building #1
Akron, OH 44313
330-436-4093 office
330-388-5291 cell
turnera@firstenergycorp.com

INDEX OF SHEETS:

LEGEND SHEET	1
PROPERTY MAP	2
SUMMARY SHEET	3
DETAIL SHEETS	4 & 5

PLANS PREPARED BY:

FIRM NAME : ODOT
R/W DESIGNER: TIM WARD
R/W REVIEWER: BRIAN HONAKER
FIELD REVIEWER: _____
PRELIMINARY FIELD REVIEW DATE: _____
TRACINGS FIELD REVIEW DATE: _____
OWNERSHIP UPDATED BY: _____
DATE COMPLETED: _____
PLAN COMPLETION DATE: _____

TYPES OF TITLE LEGEND:
WL = FEE SIMPLE WITH LIMITATION OF ACCESS
WD = WARRANTY DEED
PRW = PROPERTY RIGHT FEE SIMPLE
SH = STANDARD HIGHWAY EASEMENT
LA = LIMITED ACCESS EASEMENT
T = TEMPORARY EASEMENT
CH = CHANNEL EASEMENT
A = AERIAL EASEMENT
SL = SLOPE EASEMENT
PRE = PROPERTY RIGHT EASEMENT

CONVENTIONAL SYMBOLS

County Line	Edge of Shoulder (Ex)
Township Line	Edge of Shoulder (Pr)
Section Line	Ditch / Creek (Ex)
Corporation Line	Ditch / Creek (Pr)
Fence Line (Ex)	Tree Line (Ex)
Center Line	Ownership Hook Symbol
Right of Way (Ex)	Property Line Symbol
Right of Way (Pr)	Break Line Symbol
Standard Highway Ease.(Ex)	Tree (Pr)
Standard Highway Ease.(Pr)	Tree (Remove)
Temporary Right of Way	Shrub (Ex)
Channel Ease. (Pr)	Shrub (Remove)
Utility Ease. (Ex)	Evergreen (Ex)
Railroad	Evergreen (Remove)
Guardrail (Ex)	Stump
Construction Limits	Stump (Remove)
Edge of Pavement (Ex)	Wetland (Pr)
Edge of Pavement (Pr)	Grass (Pr)
	Aerial Target
	Post (Ex)
	Mailbox (Ex)
	Mailbox (Pr)
	Light (Ex)
	Telephone Marker (Ex)
	TEL
	Fire Hydrant (Ex)
	Water Meter (Ex)
	Water Valve (Ex)
	Utility Valve Unknown (Ex.)
	Telephone Pole (Ex)
	Power Pole (Ex)
	Light Pole (Ex)

STRUCTURE KEY

	RESIDENTIAL
	COMMERCIAL
	OUT-BUILDING

NOTES: THE LOCATION OF THE UNDERGROUND UTILITIES SHOWN ON THE PLANS ARE OBTAINED FROM THE OWNER OF THE UTILITIES AS REQUIRED BY SECTION 153.64 O.R.C.

I, TIM WARD, P. S. have established the proposed property lines, calculated the Gross Take, Present Roadway Occupied (PRO), Net Take and Net Residue; as well as prepared the legal descriptions necessary to acquire these parcels as shown herein. As a part of this work I have set right of way monuments at the property corners, property line intersections, points along the right of way and/or angle points on the right of way, Section Corners and other points as shown herein. All of my work contained herein was conducted in accordance with Ohio Administrative Code 4733-37 commonly known as "Minimum Standards for Boundary Surveys in the State of Ohio" unless noted. The words I and my as used herein are to mean either myself or someone working under my direct supervision.

Tim W. Ward
TIM WARD, Professional Land Surveyor No. 8045,

Date: 3-03-2022

Added signed sheet

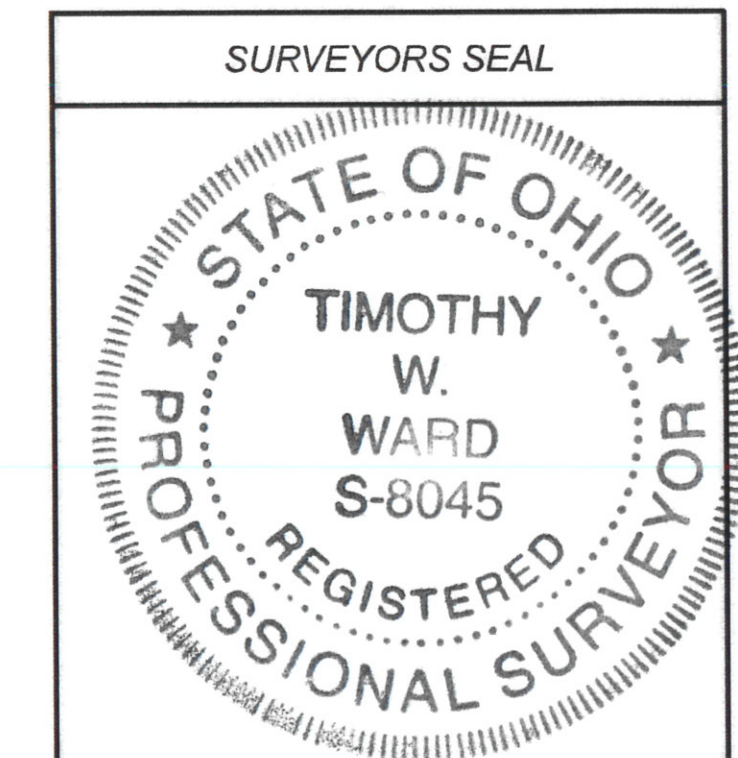

LEGEND SHEET
POR-14-6.25

DESIGN AGENCY



DESIGNER
TWW

REVIEWER
BWH 02-15-22

PROJECT ID
113733

SUBSET TOTAL
1 5

SHEET TOTAL
59 63