



An AEP Company

Questions concerning prints contact: Deborah Harris (614) 883-7832

Questions regarding Distribution Facilities or to send prints:

AEP Ohio
Attn: Brent Gates (614) 883-6802
700 Morrison Road
Gahanna, OH 43230

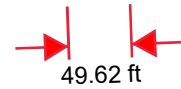

All facilities listed in blue denotes overhead
All facilities listed in red denotes underground

THIS MAP CONSTITUTES COPYRIGHTED AND CONFIDENTIAL MATERIAL AND MAY NOT BE REPRODUCED OR COPIED IN ANY MANNER WITHOUT THE WRITTEN CONSENT OF AMERICAN ELECTRIC POWER. THIS MAP IS PROVIDED "AS IS WITHOUT WARRANTY" AND THE INFORMATION CONTAINED HEREIN SHOULD NOT BE RELIED UPON EXCLUSIVELY TO DESIGN, CONSTRUCT, EXCAVATE OR PREPARE PLANS. IF EXCAVATION OR DIGGING IS TO BE PERFORMED, THE EXCAVATOR MUST CONTACT THE UTILITY ONE-CALL SYSTEM IN THE LOCALE WHERE THE WORK IS TO BE PERFORMED.

- | | | | |
|--------------|----------------|---------|----------------------------|
| POLES | | OBJECTS | |
| | Company Owned | | Underground Switch |
| | Customer Owned | | Primary Enclosure |
| | Foreign Owned | | Manhole |
| | Push Pole | | Power Pedestal |
| TRANSFORMERS | | | Below Grade Power Pedestal |
| | Pole Mount | | Meter Pedestal |
| | Pad Mount | | Double Meter Pedestal |
| | | | Marker Ball |
| | | | Primary Meter |

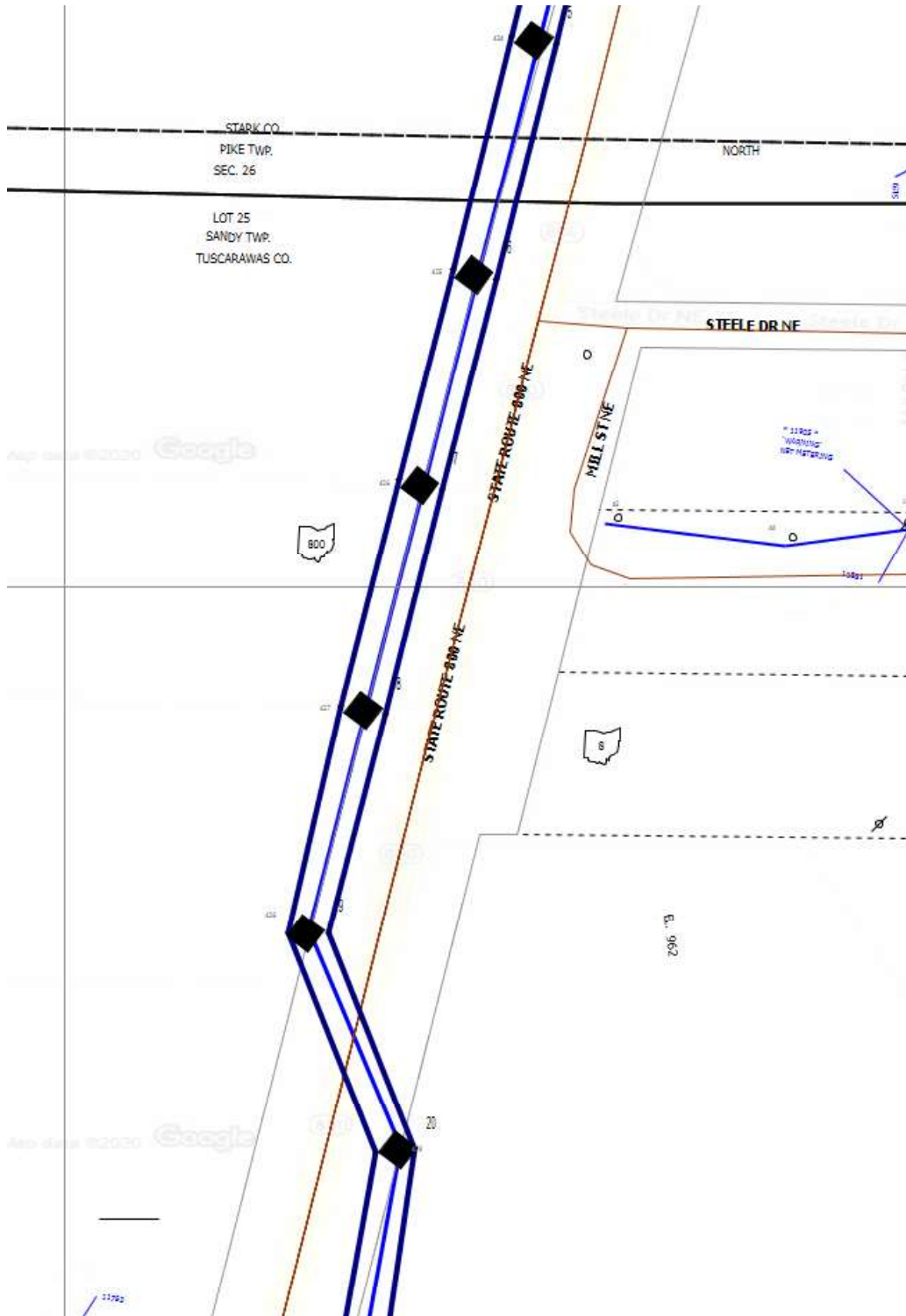



Questions concerning prints contact: Deborah Harris (614) 883-7832
 Questions regarding Distribution Facilities or to send prints:

AEP Ohio
 Attn: Brent Gates (614) 883-6802
 700 Morrison Road
 Gahanna, OH 43230

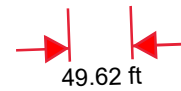

THIS MAP CONSTITUTES COPYRIGHTED AND CONFIDENTIAL MATERIAL AND MAY NOT BE REPRODUCED OR COPIED IN ANY MANNER WITHOUT THE WRITTEN CONSENT OF AMERICAN ELECTRIC POWER. THIS MAP IS PROVIDED "AS IS WITHOUT WARRANTY" AND THE INFORMATION CONTAINED HEREIN SHOULD NOT BE RELIED UPON EXCLUSIVELY TO DESIGN, CONSTRUCT, EXCAVATE OR PREPARE PLANS. IF EXCAVATION OR DIGGING IS TO BE PERFORMED, THE EXCAVATOR MUST CONTACT THE UTILITY ONE-CALL SYSTEM IN THE LOCALE WHERE THE WORK IS TO BE PERFORMED.

All facilities listed in blue denotes overhead
 All facilities listed in red denotes underground

- | | | | |
|--------------|----------------|---------|----------------------------|
| POLES | | OBJECTS | |
| ○ | Company Owned | ⊗ | Underground Switch |
| ○ | Customer Owned | □ | Primary Enclosure |
| ○ | Foreign Owned | ⊠ | Manhole |
| ○ | Push Pole | ⊞ | Power Pedestal |
| TRANSFORMERS | | ⊞ | Below Grade Power Pedestal |
| ○ | Pole Mount | ⊞ | Meter Pedestal |
| ⬠ | Pad Mount | ⊞ | Double Meter Pedestal |
| | | ⊕ | Marker Ball |
| | | ⊞ | Primary Meter |

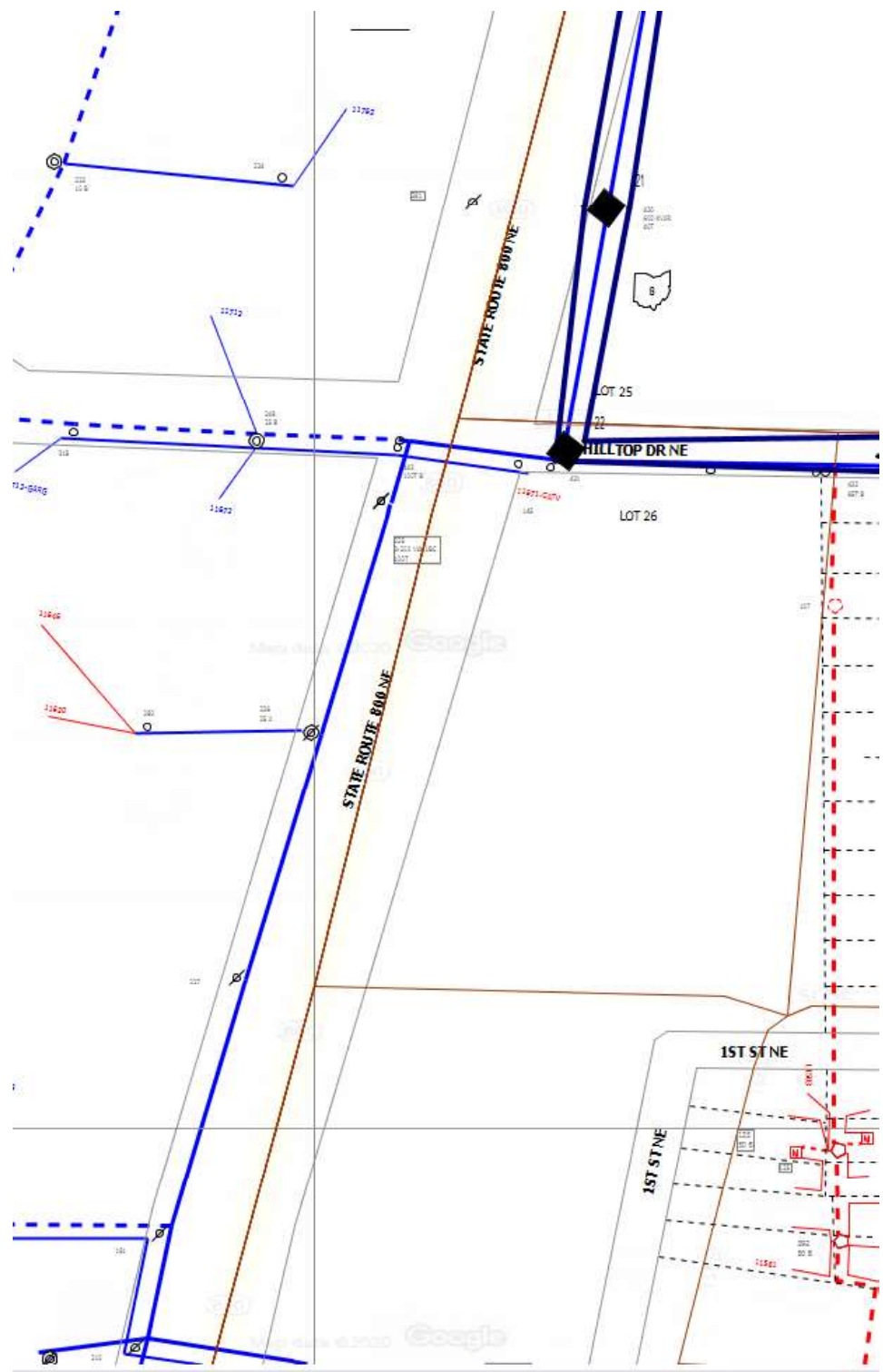



Questions concerning prints contact: Deborah Harris (614) 883-7832
 Questions regarding Distribution Facilities or to send prints:

AEP Ohio
 Attn: Brent Gates (614) 883-6802
 700 Morrison Road
 Gahanna, OH 43230

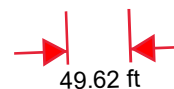

THIS MAP CONSTITUTES COPYRIGHTED AND CONFIDENTIAL MATERIAL AND MAY NOT BE REPRODUCED OR COPIED IN ANY MANNER WITHOUT THE WRITTEN CONSENT OF AMERICAN ELECTRIC POWER. THIS MAP IS PROVIDED "AS IS WITHOUT WARRANTY" AND THE INFORMATION CONTAINED HEREIN SHOULD NOT BE RELIED UPON EXCLUSIVELY TO DESIGN, CONSTRUCT, EXCAVATE OR PREPARE PLANS. IF EXCAVATION OR DIGGING IS TO BE PERFORMED, THE EXCAVATOR MUST CONTACT THE UTILITY ONE-CALL SYSTEM IN THE LOCALE WHERE THE WORK IS TO BE PERFORMED.

All facilities listed in blue denotes overhead
 All facilities listed in red denotes underground

- | | | | |
|---------------------|----------------|----------------|----------------------------|
| POLES | | OBJECTS | |
| ○ | Company Owned | ⊠ | Underground Switch |
| ○ | Customer Owned | □ | Primary Enclosure |
| ○ | Foreign Owned | ⊞ | Manhole |
| ○ | Push Pole | ⊞ | Power Pedestal |
| TRANSFORMERS | | ⊞ | Below Grade Power Pedestal |
| ○ | Pole Mount | ⊞ | Meter Pedestal |
| ⬠ | Pad Mount | ⊞ | Double Meter Pedestal |
| | | ⊕ | Marker Ball |
| | | ⊞ | Primary Meter |

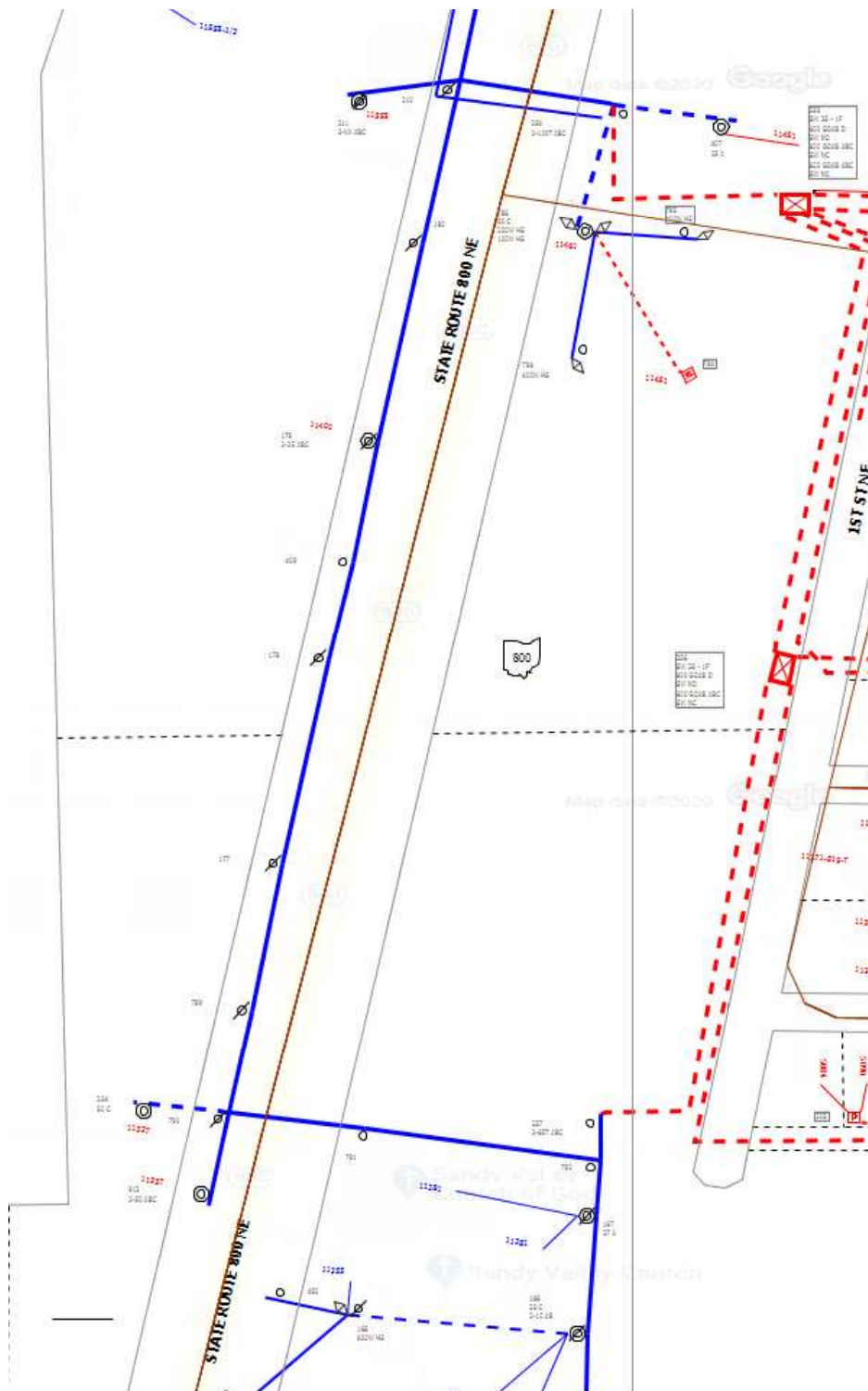



An AEP Company

Questions concerning prints contact: Deborah Harris (614) 883-7832

Questions regarding Distribution Facilities or to send prints:

AEP Ohio
Attn: Brent Gates (614) 883-6802
700 Morrison Road
Gahanna, OH 43230

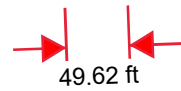

All facilities listed in blue denotes overhead
All facilities listed in red denotes underground

THIS MAP CONSTITUTES COPYRIGHTED AND CONFIDENTIAL MATERIAL AND MAY NOT BE REPRODUCED OR COPIED IN ANY MANNER WITHOUT THE WRITTEN CONSENT OF AMERICAN ELECTRIC POWER. THIS MAP IS PROVIDED "AS IS WITHOUT WARRANTY" AND THE INFORMATION CONTAINED HEREIN SHOULD NOT BE RELIED UPON EXCLUSIVELY TO DESIGN, CONSTRUCT, EXCAVATE OR PREPARE PLANS. IF EXCAVATION OR DIGGING IS TO BE PERFORMED, THE EXCAVATOR MUST CONTACT THE UTILITY ONE-CALL SYSTEM IN THE LOCALE WHERE THE WORK IS TO BE PERFORMED.

- | | | | |
|--------------|----------------|---------|--|
| POLES | | OBJECTS | |
| | Company Owned | | Underground Switch |
| | Customer Owned | | Primary Enclosure |
| | Foreign Owned | | Manhole |
| | Push Pole | | Power Pedestal
Below Grade Power Pedestal |
| TRANSFORMERS | | | Meter Pedestal
Double Meter Pedestal |
| | Pole Mount | | Marker Ball |
| | Pad Mount | | Primary Meter |

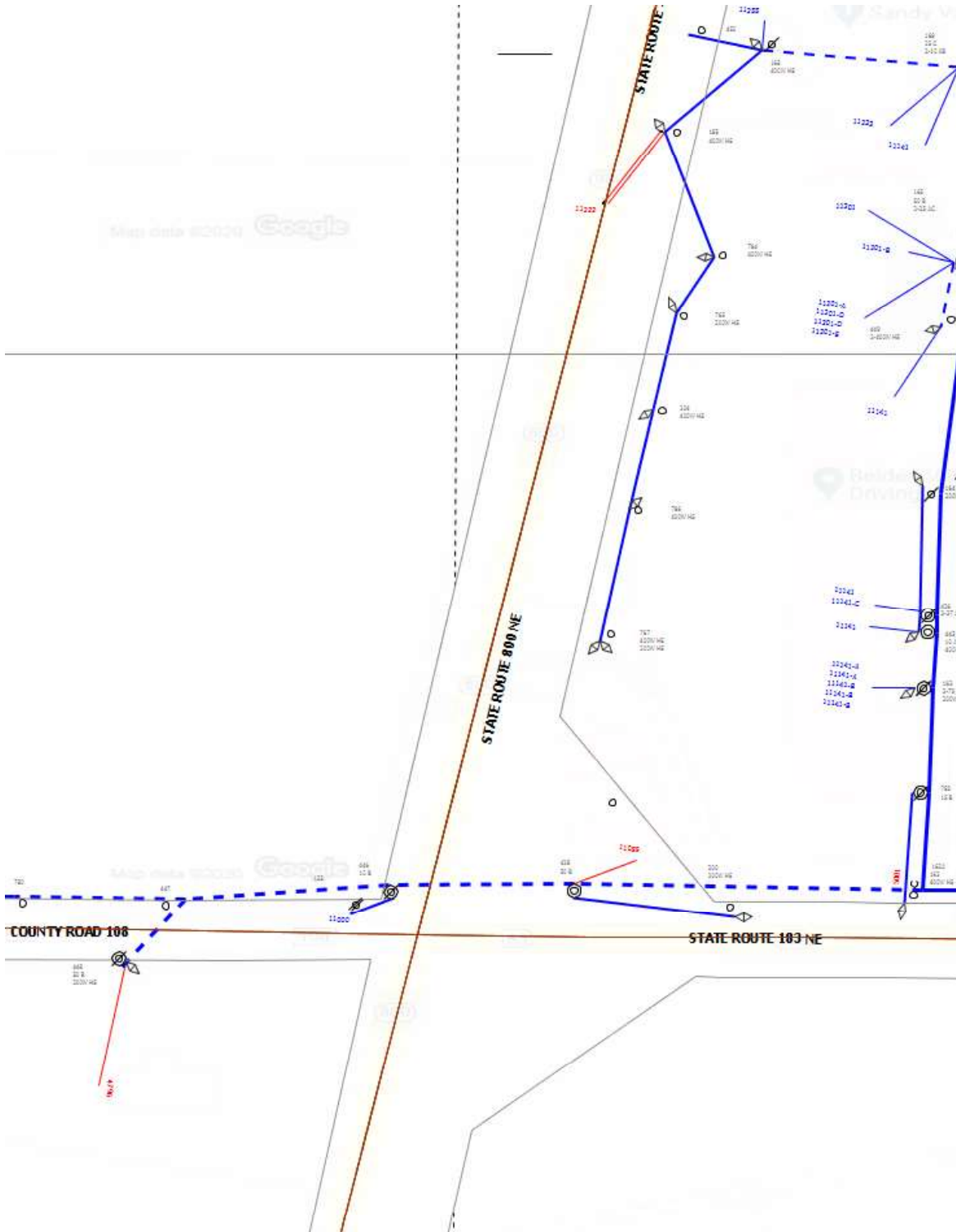



Questions concerning prints contact: Deborah Harris (614) 883-7832
 Questions regarding Distribution Facilities or to send prints:

AEP Ohio
 Attn: Brent Gates (614) 883-6802
 700 Morrison Road
 Gahanna, OH 43230

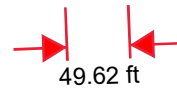

THIS MAP CONSTITUTES COPYRIGHTED AND CONFIDENTIAL MATERIAL AND MAY NOT BE REPRODUCED OR COPIED IN ANY MANNER WITHOUT THE WRITTEN CONSENT OF AMERICAN ELECTRIC POWER. THIS MAP IS PROVIDED "AS IS WITHOUT WARRANTY" AND THE INFORMATION CONTAINED HEREIN SHOULD NOT BE RELIED UPON EXCLUSIVELY TO DESIGN, CONSTRUCT, EXCAVATE OR PREPARE PLANS. IF EXCAVATION OR DIGGING IS TO BE PERFORMED, THE EXCAVATOR MUST CONTACT THE UTILITY ONE-CALL SYSTEM IN THE LOCALE WHERE THE WORK IS TO BE PERFORMED.

All facilities listed in blue denotes overhead
 All facilities listed in red denotes underground

- | | | |
|---------------------|---|----------------------------|
| POLES | | OBJECTS |
| ○ Company Owned | ⊗ | Underground Switch |
| ○ Customer Owned | □ | Primary Enclosure |
| ○ Foreign Owned | ⊠ | Manhole |
| ○ Push Pole | ⊞ | Power Pedestal |
| TRANSFORMERS | ⊞ | Below Grade Power Pedestal |
| ○ Pole Mount | ⊞ | Meter Pedestal |
| ⬠ Pad Mount | ⊞ | Double Meter Pedestal |
| | ⊕ | Marker Ball |
| | ⊞ | Primary Meter |

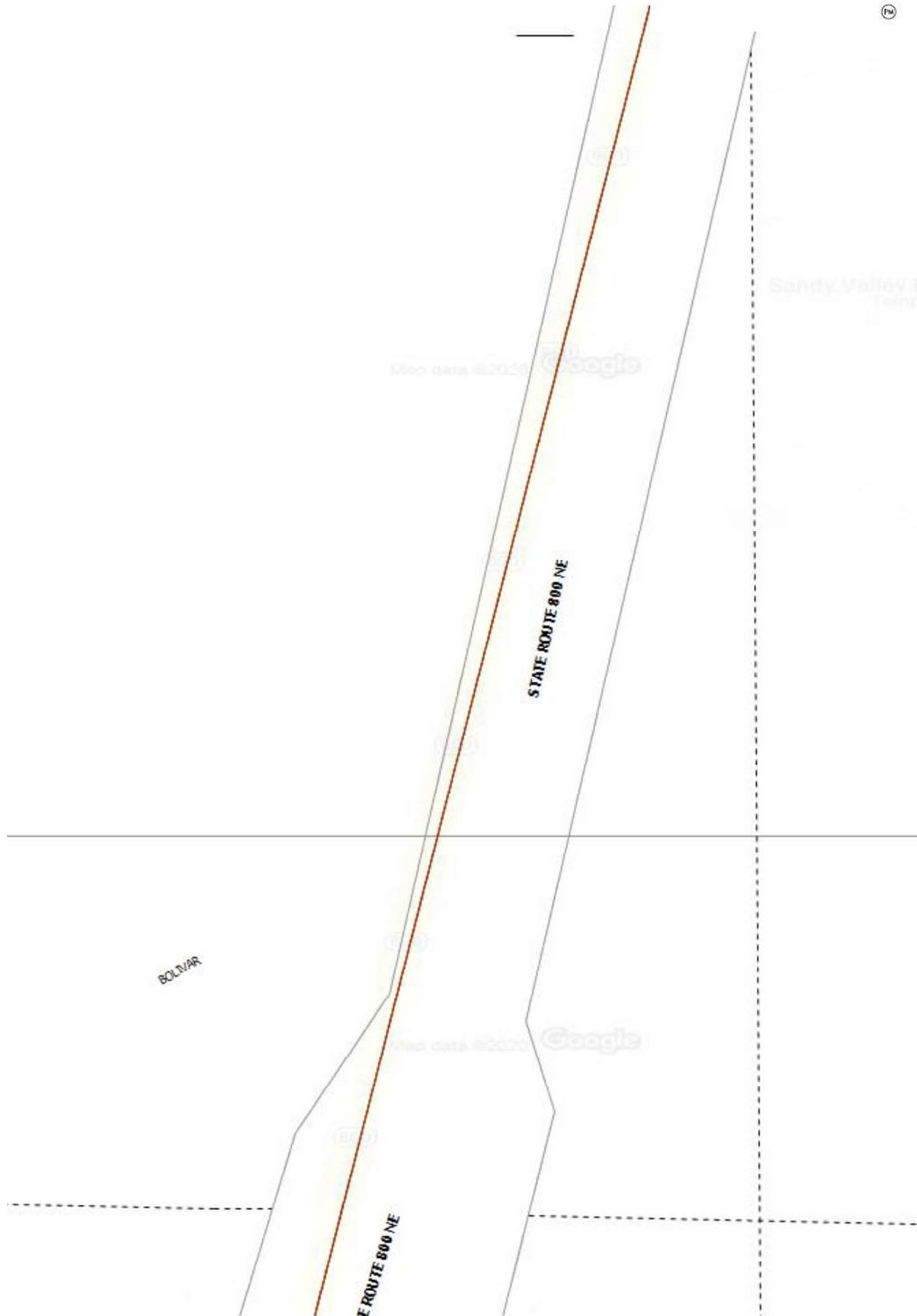



An AEP Company

Questions concerning prints contact: Deborah Harris (614) 883-7832
Questions regarding Distribution Facilities or to send prints:

AEP Ohio
Attn: Brent Gates (614) 883-6802
700 Morrison Road
Gahanna, OH 43230

49.28 ft
← →

All facilities listed in blue denotes overhead
All facilities listed in red denotes underground

THIS MAP CONSTITUTES COPYRIGHTED AND CONFIDENTIAL MATERIAL AND MAY NOT BE REPRODUCED OR COPIED IN ANY MANNER WITHOUT THE WRITTEN CONSENT OF AMERICAN ELECTRIC POWER. THIS MAP IS PROVIDED "AS IS WITHOUT WARRANTY" AND THE INFORMATION CONTAINED HEREIN SHOULD NOT BE RELIED UPON EXCLUSIVELY TO DESIGN, CONSTRUCT, EXCAVATE OR PREPARE PLANS. IF EXCAVATION OR DIGGING IS TO BE PERFORMED, THE EXCAVATOR MUST CONTACT THE UTILITY ONE-CALL SYSTEM IN THE LOCALE WHERE THE WORK IS TO BE PERFORMED.

- | | | | |
|--------------|----------------|---------|----------------------------|
| POLES | | OBJECTS | |
| ○ | Company Owned | ⊠ | Underground Switch |
| ○ | Customer Owned | □ | Primary Enclosure |
| ⊗ | Foreign Owned | ⊞ | Manhole |
| ○ | Push Pole | ⊞ | Power Pedestal |
| TRANSFORMERS | | ⊞ | Below Grade Power Pedestal |
| ○ | Pole Mount | ⊞ | Meter Pedestal |
| ⬠ | Pad Mount | ⊞ | Double Meter Pedestal |
| | | ⊕ | Marker Ball |
| | | ⊞ | Primary Meter |

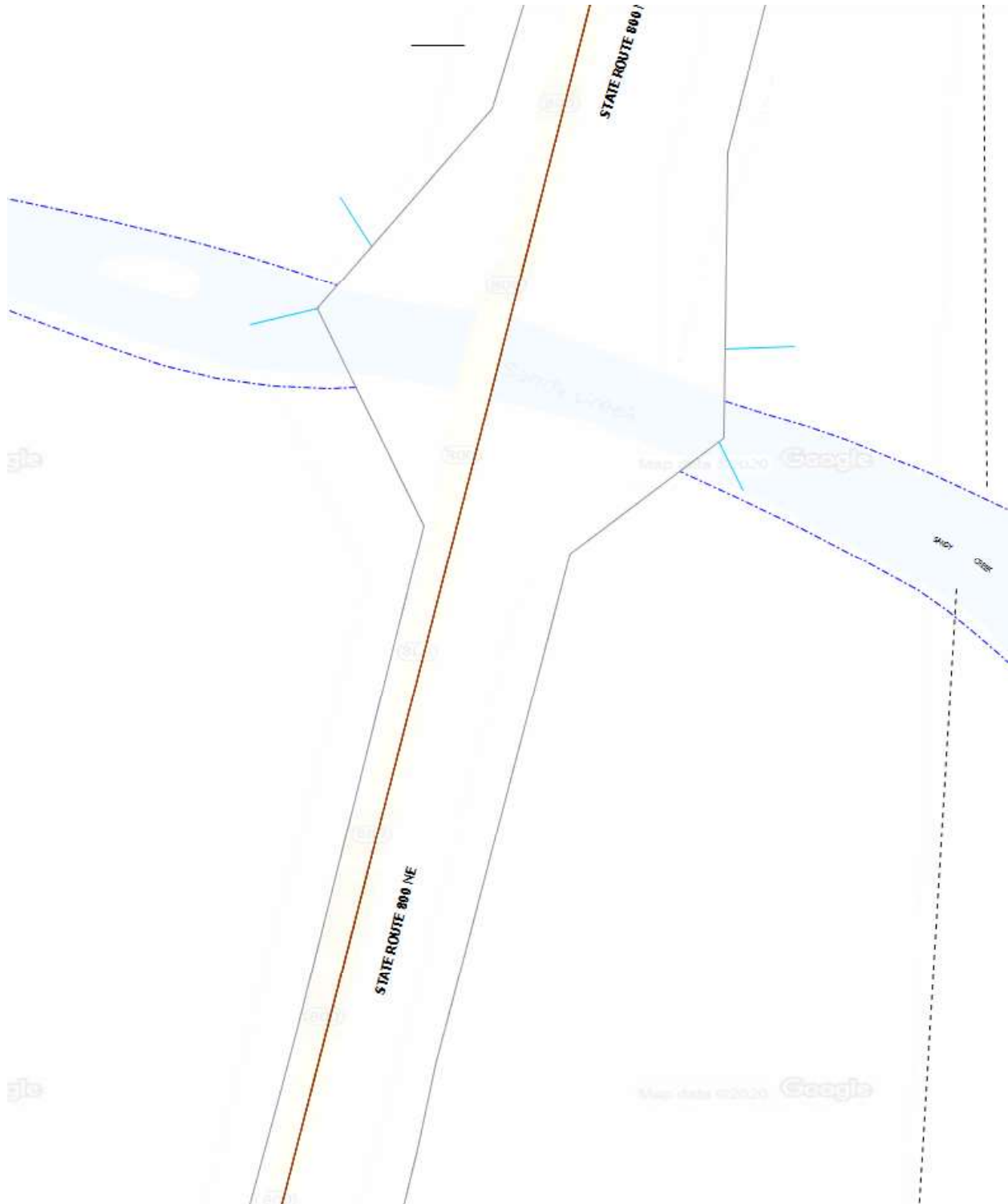



Questions concerning prints contact: Deborah Harris (614) 883-7832
Questions regarding Distribution Facilities or to send prints:

AEP Ohio
Attn: Brent Gates (614) 883-6802
700 Morrison Road
Gahanna, OH 43230

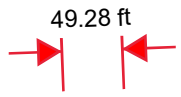

An AEP Company

THIS MAP CONSTITUTES COPYRIGHTED AND CONFIDENTIAL MATERIAL AND MAY NOT BE REPRODUCED OR COPIED IN ANY MANNER WITHOUT THE WRITTEN CONSENT OF AMERICAN ELECTRIC POWER. THIS MAP IS PROVIDED "AS IS WITHOUT WARRANTY" AND THE INFORMATION CONTAINED HEREIN SHOULD NOT BE RELIED UPON EXCLUSIVELY TO DESIGN, CONSTRUCT, EXCAVATE OR PREPARE PLANS. IF EXCAVATION OR DIGGING IS TO BE PERFORMED, THE EXCAVATOR MUST CONTACT THE UTILITY ONE-CALL SYSTEM IN THE LOCALE WHERE THE WORK IS TO BE PERFORMED.

All facilities listed in blue denotes overhead
All facilities listed in red denotes underground

- | | | | |
|--------------|----------------|---------|----------------------------|
| POLES | | OBJECTS | |
| | Company Owned | | Underground Switch |
| | Customer Owned | | Primary Enclosure |
| | Foreign Owned | | Manhole |
| | Push Pole | | Power Pedestal |
| TRANSFORMERS | | | Below Grade Power Pedestal |
| | Pole Mount | | Meter Pedestal |
| | Pad Mount | | Double Meter Pedestal |
| | | | Marker Ball |
| | | | Primary Meter |

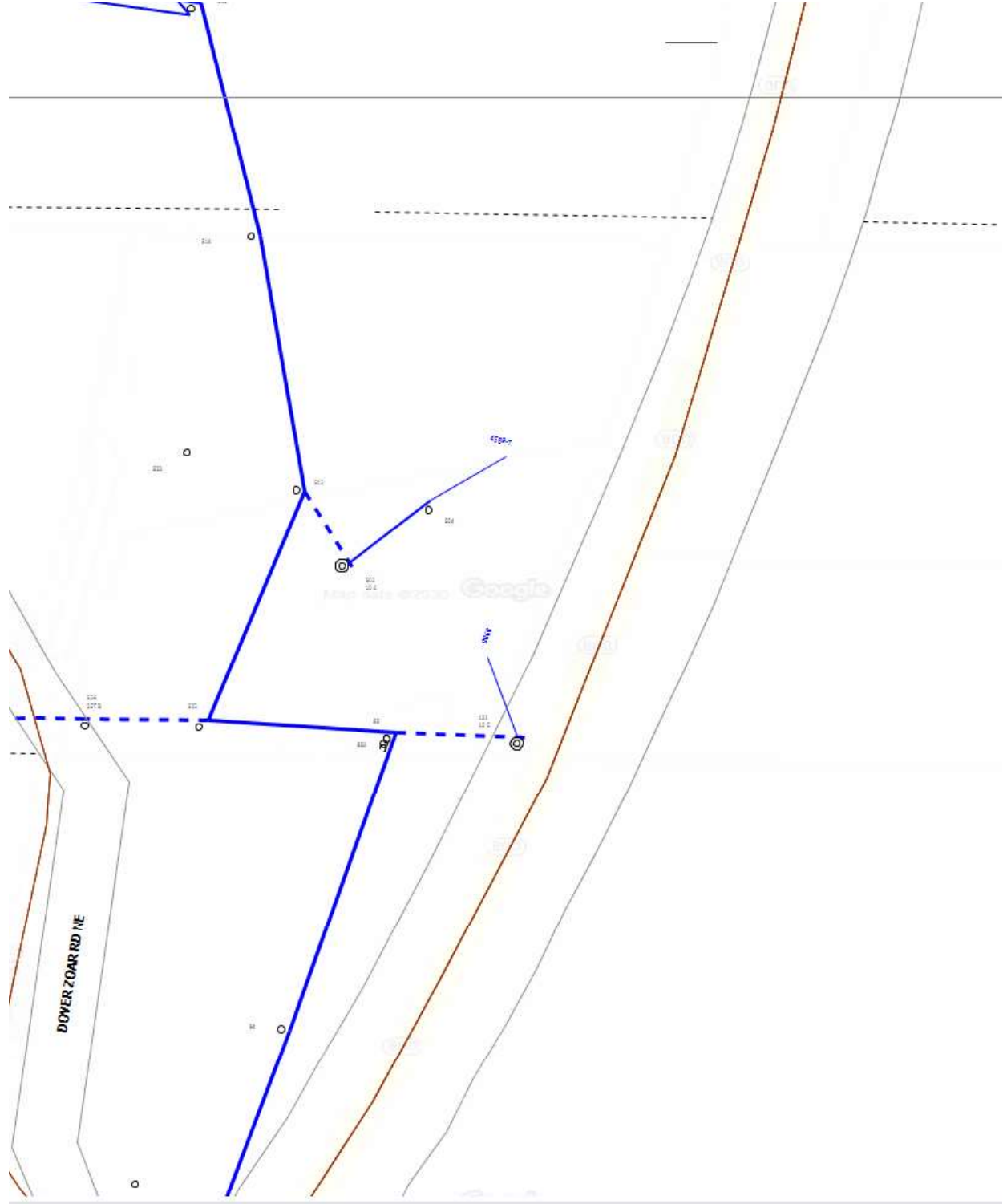



Questions concerning prints contact: Deborah Harris (614) 883-7832
 Questions regarding Distribution Facilities or to send prints:

AEP Ohio
 Attn: Brent Gates (614) 883-6802
 700 Morrison Road
 Gahanna, OH 43230

49.94 ft

All facilities listed in blue denotes overhead
 All facilities listed in red denotes underground

THIS MAP CONSTITUTES COPYRIGHTED AND CONFIDENTIAL MATERIAL AND MAY NOT BE REPRODUCED OR COPIED IN ANY MANNER WITHOUT THE WRITTEN CONSENT OF AMERICAN ELECTRIC POWER. THIS MAP IS PROVIDED "AS IS WITHOUT WARRANTY" AND THE INFORMATION CONTAINED HEREIN SHOULD NOT BE RELIED UPON EXCLUSIVELY TO DESIGN, CONSTRUCT, EXCAVATE OR PREPARE PLANS. IF EXCAVATION OR DIGGING IS TO BE PERFORMED, THE EXCAVATOR MUST CONTACT THE UTILITY ONE-CALL SYSTEM IN THE LOCALE WHERE THE WORK IS TO BE PERFORMED.

- | POLES | | OBJECTS | |
|--------------|----------------|---------|----------------------------|
| | Company Owned | | Underground Switch |
| | Customer Owned | | Primary Enclosure |
| | Foreign Owned | | Manhole |
| | Push Pole | | Power Pedestal |
| TRANSFORMERS | | | Below Grade Power Pedestal |
| | Pole Mount | | Meter Pedestal |
| | Pad Mount | | Double Meter Pedestal |
| | | | Marker Ball |
| | | | Primary Meter |

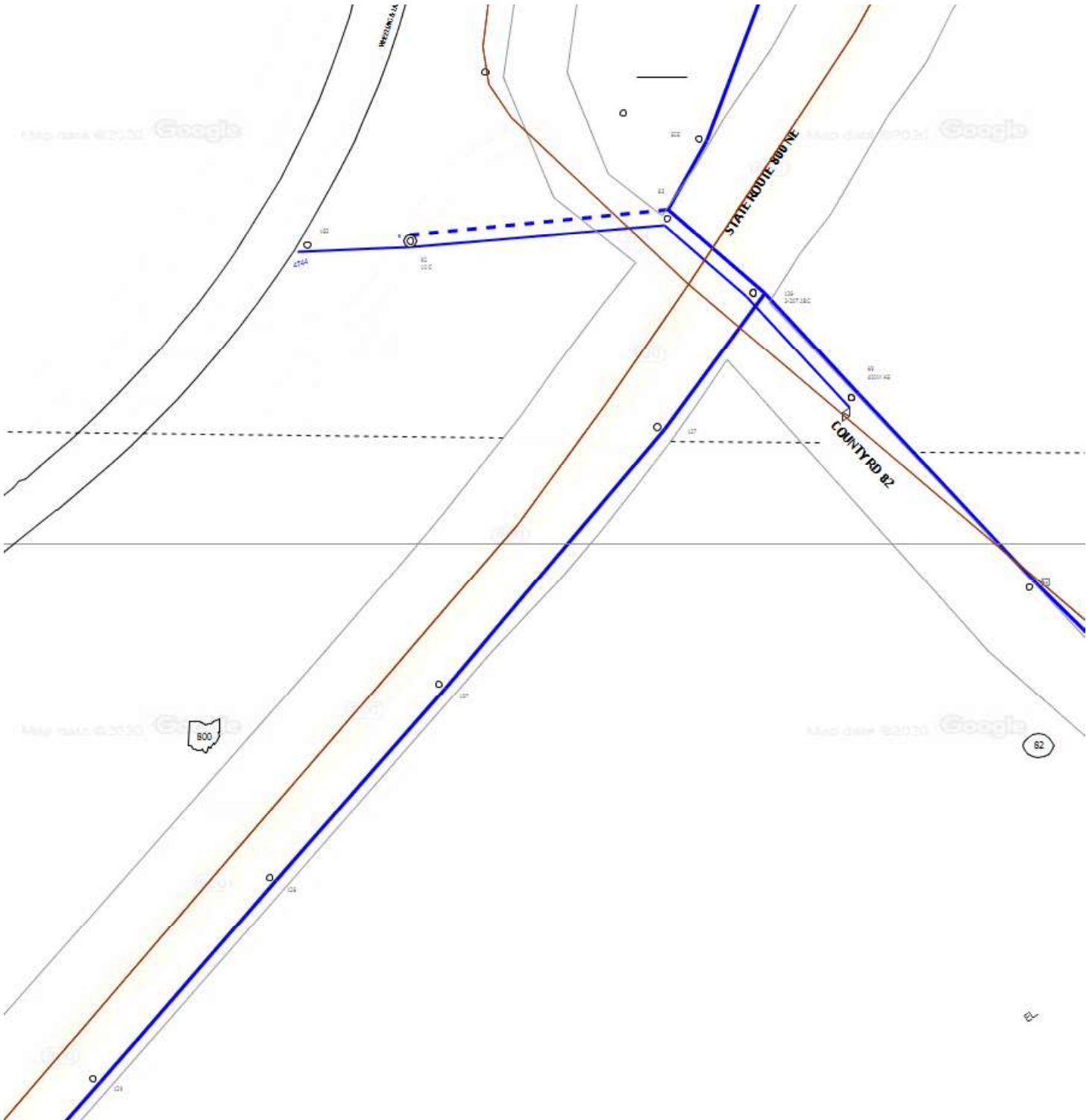



Questions concerning prints contact: Deborah Harris (614) 883-7832
 Questions regarding Distribution Facilities or to send prints:

AEP Ohio
 Attn: Brent Gates (614) 883-6802
 700 Morrison Road
 Gahanna, OH 43230



All facilities listed in blue denotes overhead
 All facilities listed in red denotes underground

THIS MAP CONSTITUTES COPYRIGHTED AND CONFIDENTIAL MATERIAL AND MAY NOT BE REPRODUCED OR COPIED IN ANY MANNER WITHOUT THE WRITTEN CONSENT OF AMERICAN ELECTRIC POWER. THIS MAP IS PROVIDED "AS IS WITHOUT WARRANTY" AND THE INFORMATION CONTAINED HEREIN SHOULD NOT BE RELIED UPON EXCLUSIVELY TO DESIGN, CONSTRUCT, EXCAVATE OR PREPARE PLANS. IF EXCAVATION OR DIGGING IS TO BE PERFORMED, THE EXCAVATOR MUST CONTACT THE UTILITY ONE-CALL SYSTEM IN THE LOCALE WHERE THE WORK IS TO BE PERFORMED.

- | | | | |
|--------------|----------------|---------|----------------------------|
| POLES | | OBJECTS | |
| ○ | Company Owned | ⊗ | Underground Switch |
| ○ | Customer Owned | □ | Primary Enclosure |
| ○ | Foreign Owned | ⊞ | Manhole |
| ○ | Push Pole | ⊞ | Power Pedestal |
| TRANSFORMERS | | ⊞ | Below Grade Power Pedestal |
| ○ | Pole Mount | ⊞ | Meter Pedestal |
| ⬡ | Pad Mount | ⊞ | Double Meter Pedestal |
| | | ⊕ | Marker Ball |
| | | ⊞ | Primary Meter |

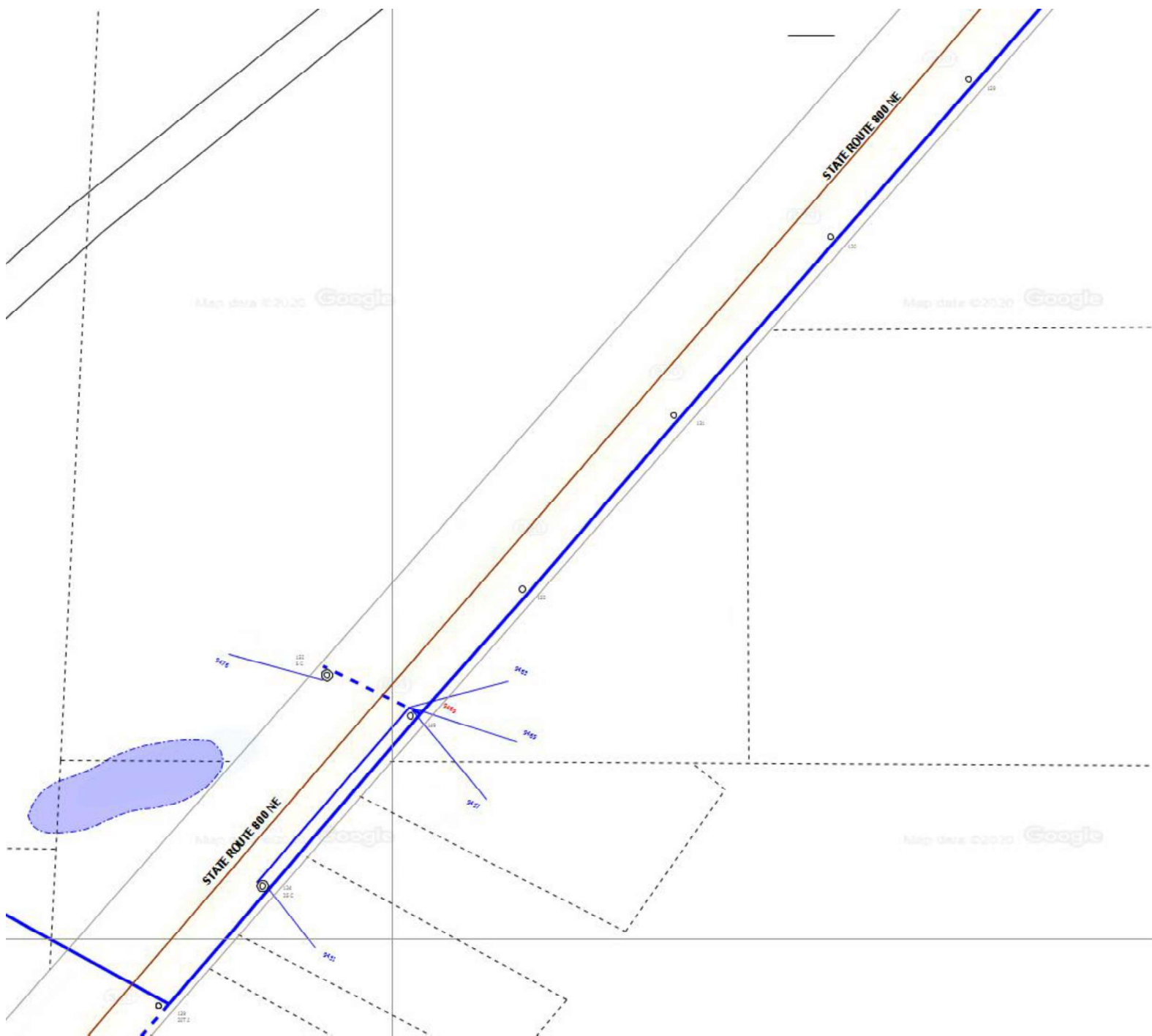



Questions concerning prints contact: Deborah Harris (614) 883-7832
 Questions regarding Distribution Facilities or to send prints:

AEP Ohio
 Attn: Brent Gates (614) 883-6802
 700 Morrison Road
 Gahanna, OH 43230

49.59 ft

All facilities listed in blue denotes overhead
 All facilities listed in red denotes underground

THIS MAP CONSTITUTES COPYRIGHTED AND CONFIDENTIAL MATERIAL AND MAY NOT BE REPRODUCED OR COPIED IN ANY MANNER WITHOUT THE WRITTEN CONSENT OF AMERICAN ELECTRIC POWER. THIS MAP IS PROVIDED "AS IS WITHOUT WARRANTY" AND THE INFORMATION CONTAINED HEREIN SHOULD NOT BE RELIED UPON EXCLUSIVELY TO DESIGN, CONSTRUCT, EXCAVATE OR PREPARE PLANS. IF EXCAVATION OR DIGGING IS TO BE PERFORMED, THE EXCAVATOR MUST CONTACT THE UTILITY ONE-CALL SYSTEM IN THE LOCALE WHERE THE WORK IS TO BE PERFORMED.

- | | | | |
|---------------------|----------------|----------------|----------------------------|
| POLES | | OBJECTS | |
| | Company Owned | | Underground Switch |
| | Customer Owned | | Primary Enclosure |
| | Foreign Owned | | Manhole |
| | Push Pole | | Power Pedestal |
| TRANSFORMERS | | | Below Grade Power Pedestal |
| | Pole Mount | | Meter Pedestal |
| | Pad Mount | | Double Meter Pedestal |
| | | | Marker Ball |
| | | | Primary Meter |

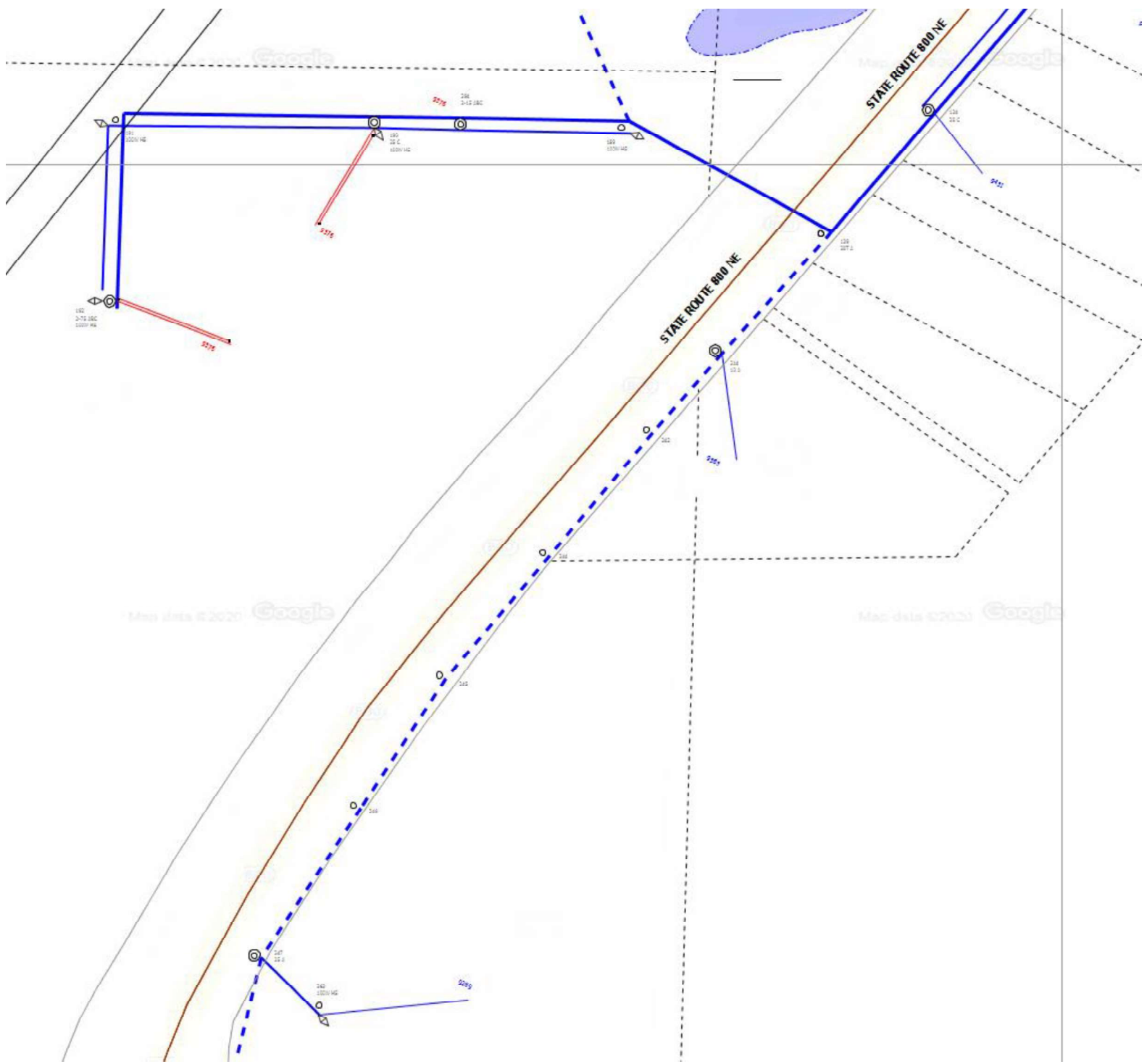



Questions concerning prints contact: Deborah Harris (614) 883-7832
 Questions regarding Distribution Facilities or to send prints:

AEP Ohio
 Attn: Brent Gates (614) 883-6802
 700 Morrison Road
 Gahanna, OH 43230

49.91 ft

THIS MAP CONSTITUTES COPYRIGHTED AND CONFIDENTIAL MATERIAL AND MAY NOT BE REPRODUCED OR COPIED IN ANY MANNER WITHOUT THE WRITTEN CONSENT OF AMERICAN ELECTRIC POWER. THIS MAP IS PROVIDED "AS IS WITHOUT WARRANTY" AND THE INFORMATION CONTAINED HEREIN SHOULD NOT BE RELIED UPON EXCLUSIVELY TO DESIGN, CONSTRUCT, EXCAVATE OR PREPARE PLANS. IF EXCAVATION OR DIGGING IS TO BE PERFORMED, THE EXCAVATOR MUST CONTACT THE UTILITY ONE-CALL SYSTEM IN THE LOCALE WHERE THE WORK IS TO BE PERFORMED.

All facilities listed in blue denotes overhead
 All facilities listed in red denotes underground

- | | | |
|---------------------|----------------------------|----------------|
| POLES | | OBJECTS |
| Company Owned | Underground Switch | |
| Customer Owned | Primary Enclosure | |
| Foreign Owned | Manhole | |
| Push Pole | Power Pedestal | |
| TRANSFORMERS | Below Grade Power Pedestal | |
| Pole Mount | Meter Pedestal | |
| Pad Mount | Double Meter Pedestal | |
| | Marker Ball | |
| | Primary Meter | |

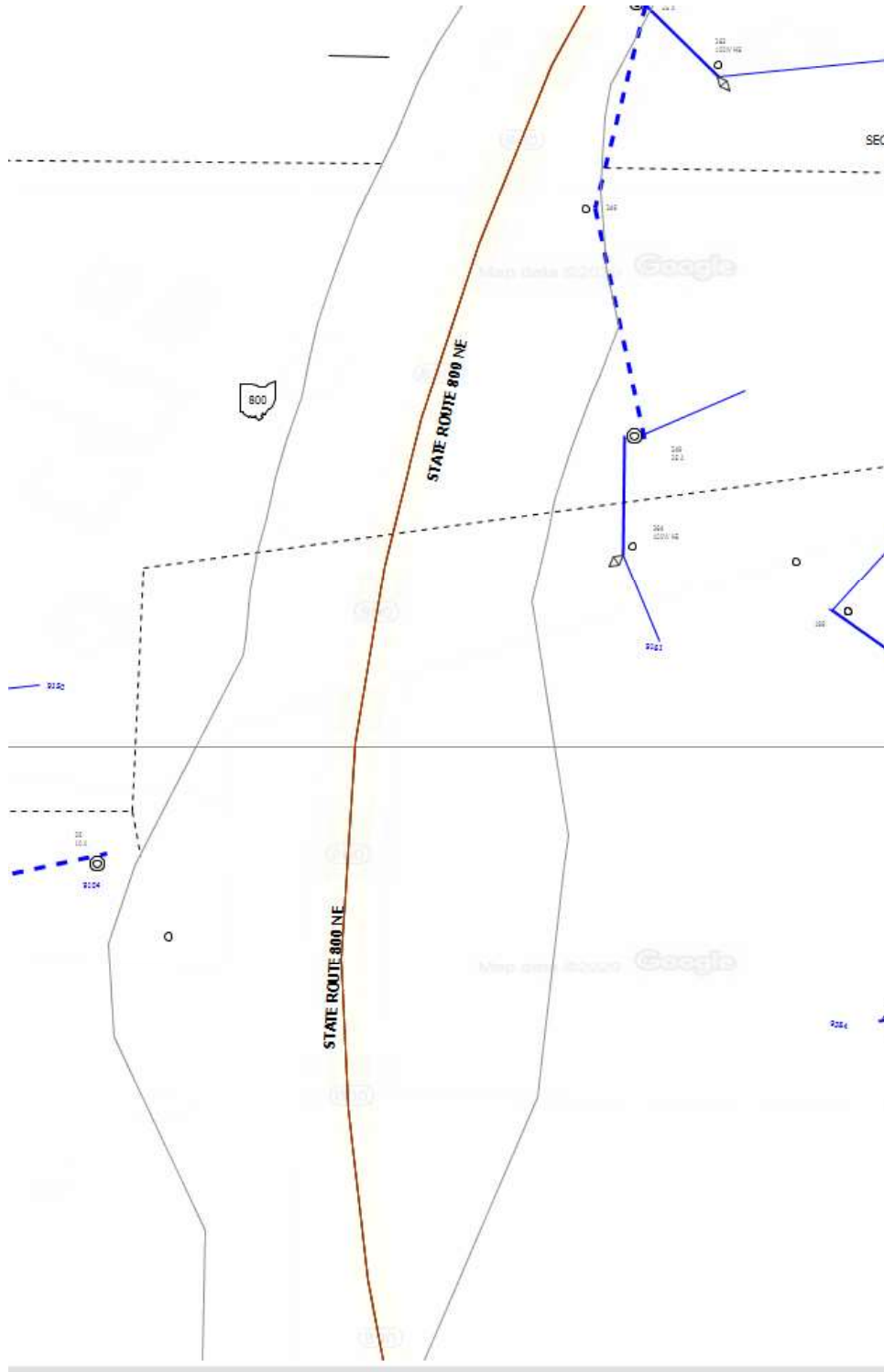



Questions concerning prints contact: Deborah Harris (614) 883-7832
 Questions regarding Distribution Facilities or to send prints:
 AEP Ohio
 Attn: Brent Gates (614) 883-6802
 700 Morrison Road
 Gahanna, OH 43230

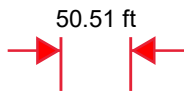

THIS MAP CONSTITUTES COPYRIGHTED AND CONFIDENTIAL MATERIAL AND MAY NOT BE REPRODUCED OR COPIED IN ANY MANNER WITHOUT THE WRITTEN CONSENT OF AMERICAN ELECTRIC POWER. THIS MAP IS PROVIDED "AS IS WITHOUT WARRANTY" AND THE INFORMATION CONTAINED HEREIN SHOULD NOT BE RELIED UPON EXCLUSIVELY TO DESIGN, CONSTRUCT, EXCAVATE OR PREPARE PLANS. IF EXCAVATION OR DIGGING IS TO BE PERFORMED, THE EXCAVATOR MUST CONTACT THE UTILITY ONE-CALL SYSTEM IN THE LOCALE WHERE THE WORK IS TO BE PERFORMED.

All facilities listed in blue denotes overhead
 All facilities listed in red denotes underground

- | | | | |
|--------------|----------------|---------|----------------------------|
| POLES | | OBJECTS | |
| ○ | Company Owned | ⊗ | Underground Switch |
| ○ | Customer Owned | □ | Primary Enclosure |
| ○ | Foreign Owned | ⊠ | Manhole |
| ○ | Push Pole | ⊞ | Power Pedestal |
| TRANSFORMERS | | ⊞ | Below Grade Power Pedestal |
| ○ | Pole Mount | ⊞ | Meter Pedestal |
| ◊ | Pad Mount | ⊞ | Double Meter Pedestal |
| | | ⊕ | Marker Ball |
| | | ⊞ | Primary Meter |

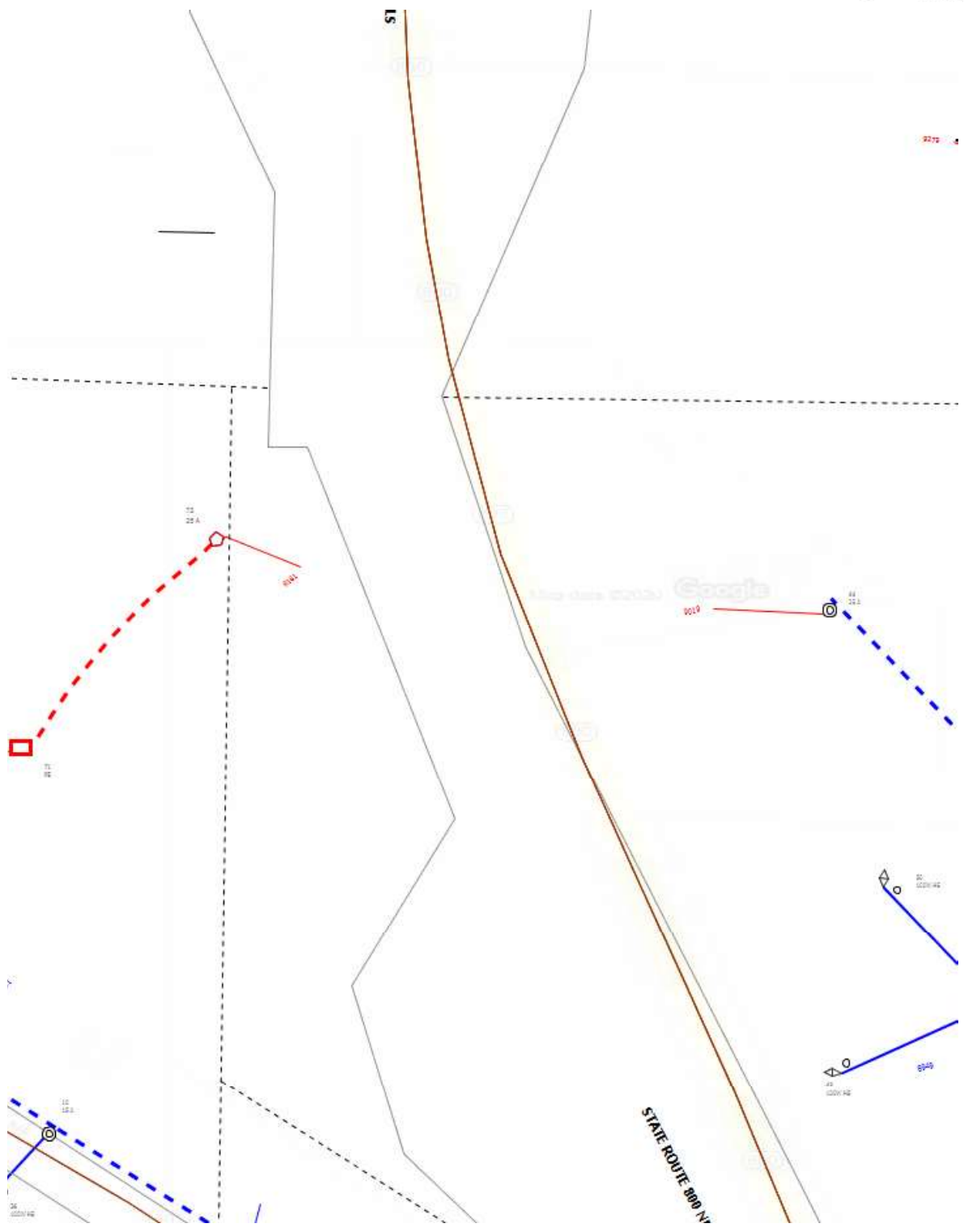



An AEP Company

Questions concerning prints contact: Deborah Harris (614) 883-7832
Questions regarding Distribution Facilities or to send prints:

AEP Ohio
Attn: Brent Gates (614) 883-6802
700 Morrison Road
Gahanna, OH 43230

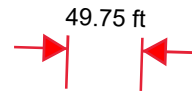

All facilities listed in blue denotes overhead
All facilities listed in red denotes underground

THIS MAP CONSTITUTES COPYRIGHTED AND CONFIDENTIAL MATERIAL AND MAY NOT BE REPRODUCED OR COPIED IN ANY MANNER WITHOUT THE WRITTEN CONSENT OF AMERICAN ELECTRIC POWER. THIS MAP IS PROVIDED "AS IS WITHOUT WARRANTY" AND THE INFORMATION CONTAINED HEREIN SHOULD NOT BE RELIED UPON EXCLUSIVELY TO DESIGN, CONSTRUCT, EXCAVATE OR PREPARE PLANS. IF EXCAVATION OR DIGGING IS TO BE PERFORMED, THE EXCAVATOR MUST CONTACT THE UTILITY ONE-CALL SYSTEM IN THE LOCALE WHERE THE WORK IS TO BE PERFORMED.

- | | | |
|---------------------|---|----------------------------|
| POLES | | OBJECTS |
| ○ Company Owned | ⊠ | Underground Switch |
| ○ Customer Owned | □ | Primary Enclosure |
| ○ Foreign Owned | ⊞ | Manhole |
| ○ Push Pole | ⊞ | Power Pedestal |
| | ⊞ | Below Grade Power Pedestal |
| TRANSFORMERS | ⊞ | Meter Pedestal |
| ○ Pole Mount | ⊞ | Double Meter Pedestal |
| ○ Pad Mount | ⊕ | Marker Ball |
| | ⊞ | Primary Meter |

