

FED. AID DIST. NO.	STATE	FED. AID PROJECT	FISCAL YEAR
10	OHIO		1931

1
4

S.H. (I.C.H.) No. 370
SEC. 'DF' - TUSCARAWAS CO.
RIGHT OF WAY PLAN

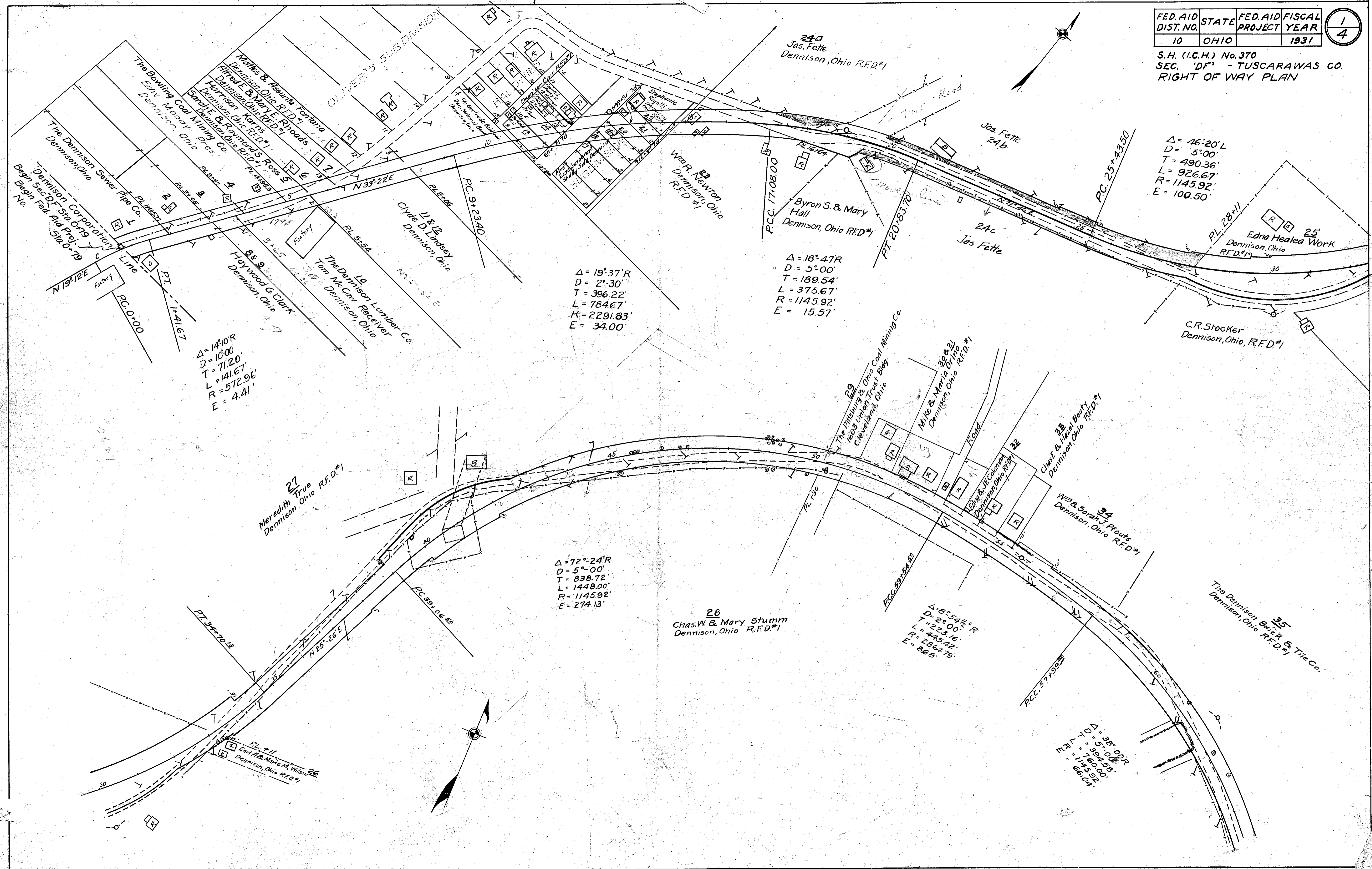

Δ = 14°10' R
D = 10°00'
T = 71.20'
L = 141.67'
R = 572.96'
E = 4.41'

Δ = 19°37' R
D = 2°30'
T = 396.22'
L = 784.67'
R = 2291.83'
E = 34.00'

Δ = 18°47' R
D = 5°00'
T = 189.54'
L = 375.67'
R = 1145.92'
E = 15.57'

Δ = 72°24' R
D = 5°00'
T = 838.72'
L = 1448.00'
R = 1145.92'
E = 274.13'

Δ = 6°54½' R
D = 2°00'
T = 223.16'
L = 445.42'
R = 2864.79'
E = 866'

Δ = 38°00' R
D = 5°00'
T = 394.58'
L = 1145.92'
E = 66.04'

Δ = 46°20' L
D = 5°00'
T = 490.36'
L = 926.67'
R = 1145.92'
E = 100.50'

FED. AID DIST. NO.	STATE	FED. AID PROJECT	FISCAL YEAR
10	OHIO		1931

S.H. (I.C.H.) No. 370
SEC. 'DF' - TUSCARAWAS CO.
RIGHT OF WAY PLAN

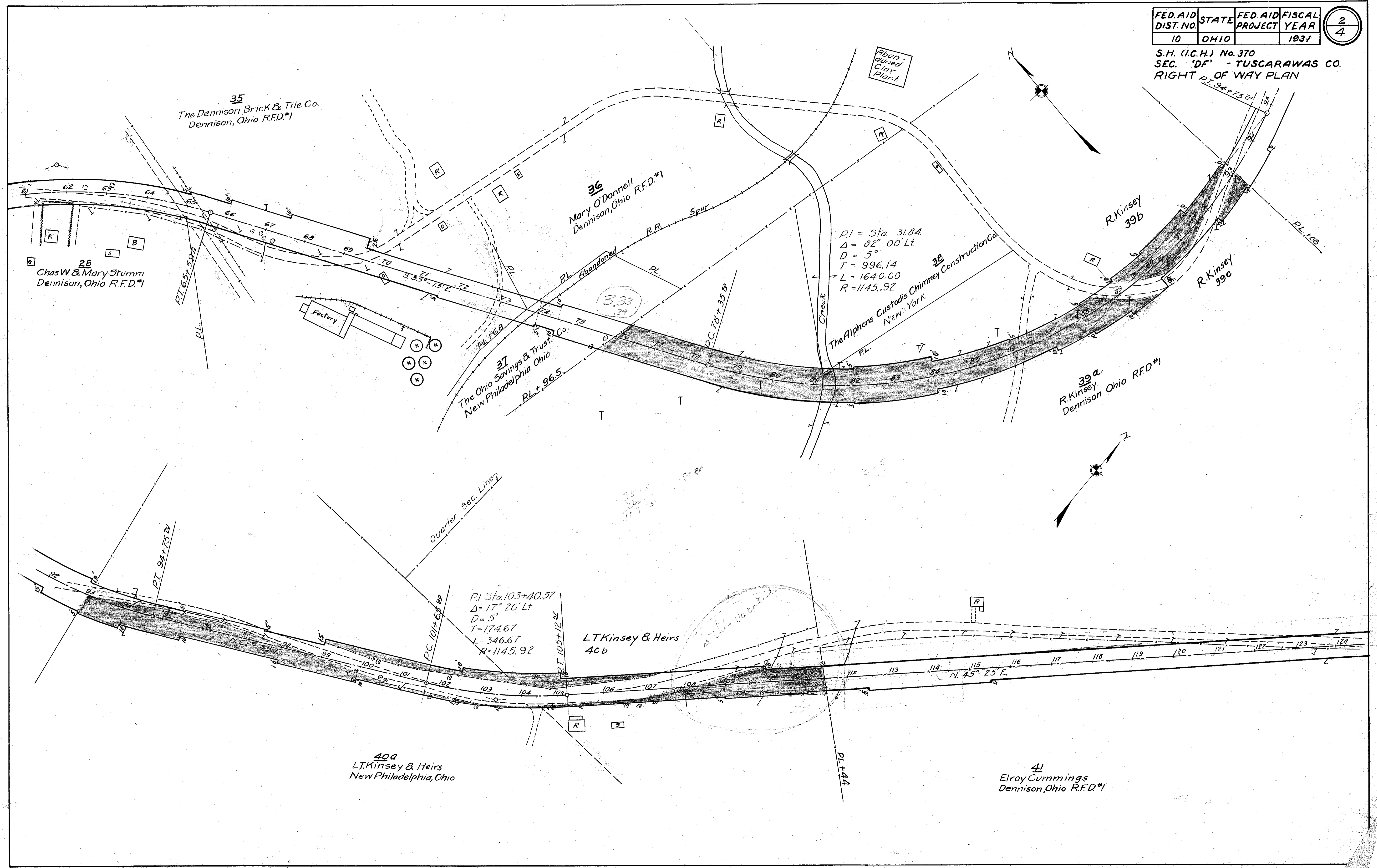

FED. AID DIST. NO.	STATE	FED. AID PROJECT	FISCAL YEAR
10	OHIO	605-A	1931

3
4

S.H. (I.C.H.) No. 370
SEC. 'DF' - TUSCARAWAS CO.
RIGHT OF WAY PLAN

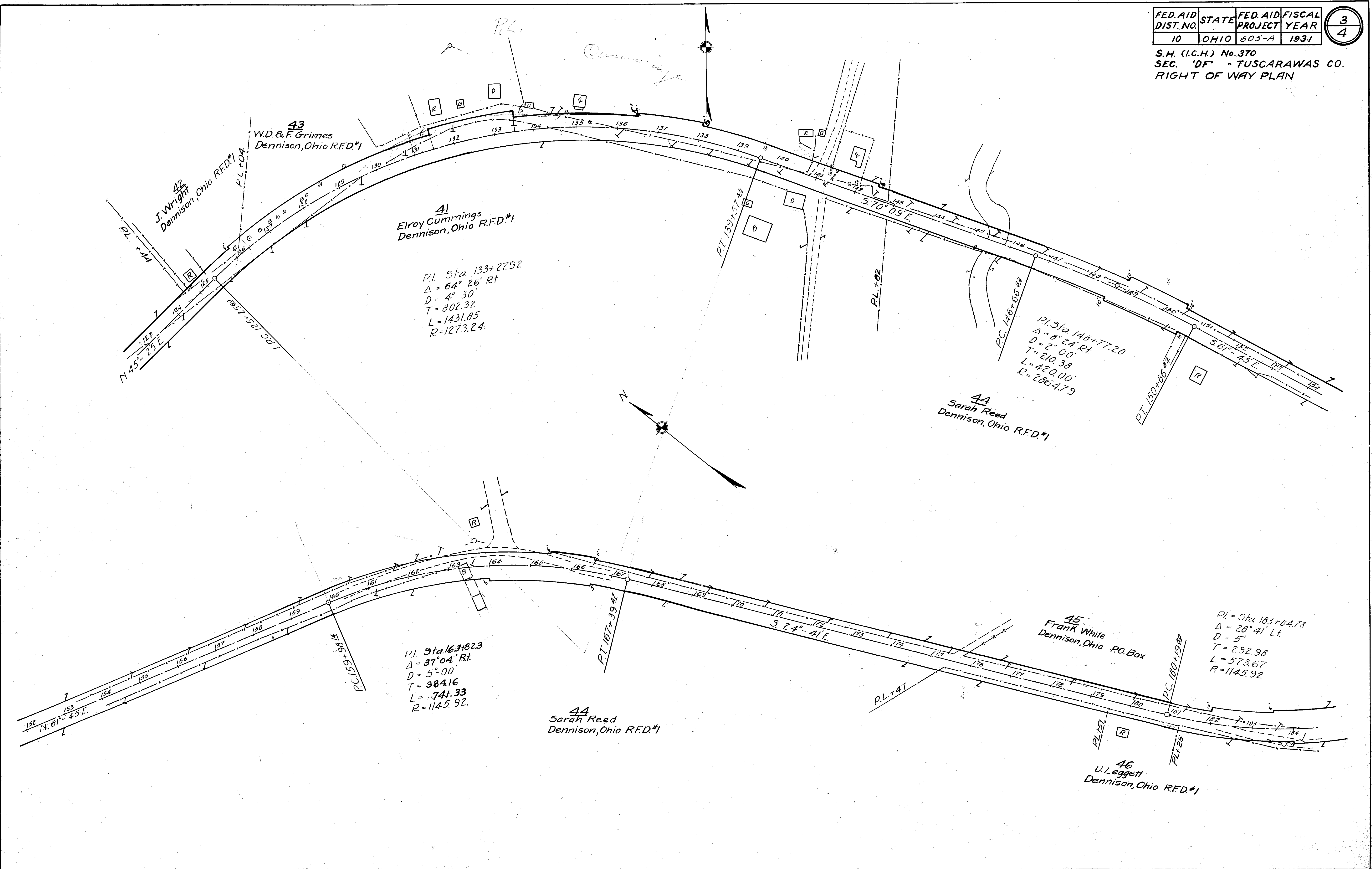

FED. AID DIST. NO.	STATE	FED AID PROJECT YEAR	FISCAL YEAR
10	OHIO		1931

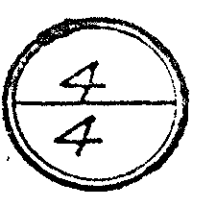

S.H. (I.C.H.) No. 370
 SEC. 'DF' - TUSCARAWAS CO.
 RIGHT OF WAY PLAN

