SHEET NUM. 3	4	5	7								PART. 01/S<2/PV	02/STR/PV	ITEM	ITEM EXT	GRAND TOTAL	UNIT	DESCRIPTION	SEE SHEET NO.
																	ROADWAY	
			8								3	5	209	60500	8	MILE	LINEAR GRADING	
												LS	623	10000	LS		CONSTRUCTION LAYOUT STAKES AND SURVEYING	
																	EROSION CONTROL	
												1,500	832	30000	1,500	EACH	EROSION CONTROL	
																	DRAINAGE	
			43									43	611	98630	43	EACH	CATCH BASIN ADJUSTED TO GRADE	
			15								3	12	611	99654	15	EACH	MANHOLE ADJUSTED TO GRADE	
																	PAVEMENT	
500												500	251	01000	500	SY	PARTIAL DEPTH PAVEMENT REPAIR (441)	
1,587											663	924	253	02000	1,587	CY	PAVEMENT REPAIR	
			142,560								58,850	83,710	254	01000	142,560	SY	PAVEMENT PLANING, ASPHALT CONCRETE, 1 ¾"	
			12,118								5,002	7,116	407	20000	12,118	GAL	NON-TRACKING TACK COAT	
600			45								20	624	441	50000	645	CY	ASPHALT CONCRETE SURFACE COURSE, TYPE 1, (448), PG64-22	
			6,886								2,840	4,046	442	10000	6,886	CY	ASPHALT CONCRETE SURFACE COURSE, 12.5 MM, TYPE A (446)	
			515								225	290	617	10100	515	CY	COMPACTED AGGREGATE	
			61,389								26,850	34,539	872	10000	61,389	FT	VOID REDUCING ASPHALT MEMBRANE (VRAM)	
																	TRAFFIC CONTROL	
			926								366	560	621	00100	926	EACH	RPM	
			926								366	560	621	54000	926	EACH	RAISED PAVEMENT MARKER REMOVED	
			12								4	8	642	00104	12	MILE	EDGE LINE, 6", TYPE 1	
			8								3	5	642	00204	8	MILE	LANE LINE, 6", TYPE 1	
			3								2	1	642	00300	3	MILE	CENTER LINE, TYPE 1	
			820								215	605	644	00400	820	FT	CHANNELIZING LINE, 8"	
			123								28	95	644	00500	123	FT	STOP LINE	
			558								505	53	644	00700	558	FT	TRANSVERSE/DIAGONAL LINE	
			63								63		644	00900	63	SF	ISLAND MARKING	
			9								3	6	644	01300	9	EACH	LANE ARROW	
			57									57	644	01510	57	FT	DOTTED LINE, 6"	
																	MAINTENANCE OF TRAFFIC	
40												40	614	11110	40	HOUR	LAW ENFORCEMENT OFFICER WITH PATROL CAR FOR ASSISTANCE	
	36										16	20	614	12460	36	EACH	WORK ZONE MARKING SIGN	
5												5	614	12500	5	EACH	REPLACEMENT SIGN	
5												5	614	12600	5	EACH	REPLACEMENT DRUM	
	16										7	9	614	20000	16	MILE	WORK ZONE LANE LINE, CLASS I, 4"	
	7										5	2	614	21100	7	MILE	WORK ZONE CENTER LINE, CLASS I, 642 PAINT	
	23										7	16	614	22110	23	MILE	WORK ZONE EDGE LINE, CLASS I, 6", 642 PAINT	
	1,640										430	1,210	614	23000	1,640	FT	WORK ZONE CHANNELIZING LINE, CLASS I, 8"	
	246										56	190	614	26000	246	FT	WORK ZONE STOP LINE, CLASS I	
	18										6	12	614	30000	18	EACH	WORK ZONE ARROW, CLASS I	
																	INCIDENTALS	
LS												LS	614	11000	LS		MAINTAINING TRAFFIC	
LS												LS	624	10000	LS		MOBILIZATION	

GENERAL SUMMARY

DESIGN AGENCY

DESIGNER JTP

REVIEWER JMF 10-14-21

PROJECT ID 110037

SHEET P.6 TOTAL 20

WOO-25-11.94

MODEL: Sheet PAPERSIZE: 17x11 (in.) DATE: 1/12/2022 TIME: 4:30:22 PM USER: jparadys
pw:\\ohiodot-pw.bentley.com:ohiodot-pw-02\Documents\01 Active Projects\District 02\Wood\110037\400-Engineering\Roadway\Sheets\110037_GG001.dgn

STATION RANGE			SIDE	TYPICAL SECTION	DISTANCE (D)	AVERAGE WIDTH (W)	CADD GENERATED AREA				209 LINEAR GRADING		254 PAVEMENT PLANING, ASPHALT CONCRETE, 1 3/4"		407 NON-TRACKING TACK COAT	442 ASPHALT CONCRETE SURFACE COURSE, 12.5 MM, TYPE A (446)	441 ASPHALT CONCRETE SURFACE COURSE, TYPE 1, (446), PG64-22		617 COMPACTED AGGREGATE	611 MANHOLE ADJUSTED TO GRADE	611 CATCH BASIN ADJUSTED TO GRADE	872 VOID REDUCING ASPHALT MEMBRANE (VRAM)					
					FT	FT	SY				MILE		SY		GAL	CY	CY		CY	EACH	EACH	FT					
630+75	TO	635+50	NB/SB	A	475	62.6	3305				0.18		3305		281	161			12			1425					
635+50	TO	641+00	NB/SB	A	550	57.6	3517				0.21		3517		299	171			14			1650					
641+00	TO	646+50	NB/SB	A	550	57.4	3507				0.21		3507		298	170			14			1650					
646+50	TO	652+00	NB/SB	A	550	65.1	3979				0.21		3979		338	193			14			1650					
652+00	TO	657+50	NB/SB	A	550	72.4	4426				0.21		4426		376	215			14	1		1650					
657+50	TO	663+00	NB/SB	A	550	66.4	4058				0.21		4058		345	197			14			1650					
663+00	TO	668+50	NB/SB	A	550	57.9	3538				0.21		3538		301	172			14	1		1650					
668+50	TO	679+50	NB/SB	A	1100	56.1	6852				0.42		6852		582	333			27			3300					
679+50	TO	720+25	NB/SB	A	4075	55.8	25242				1.54		25242		2146	1227			101	1		12225					
720+25	TO	729+00	NB/SB	A	875	55.2	5371				0.33		5371		456	261			22	1		2625					
729+00	TO	734+50	NB/SB	A	550	55.5	3394				0.21		3394		288	165			14			1650					
734+50	TO	741+40	NB/SB	A	690	59.4	4557				0.26		4557		387	222			17	1	1	2070					
741+40	TO	745+50	NB/SB	B	410	64.9	2958				0.16		2958		251	144			10		2	1230					
745+50	TO	751+00	NB/SB	B	550	66.5	4066				0.21		4066		346	198			14		2	1650					
751+00	TO	762+00	NB/SB	B	1100	64.0	7825				0.42		7825		665	380			27	2	5	3300					
762+00	TO	773+00	NB/SB	B	1100	61.6	7528				0.42		7528		640	366			27		7	3300					
773+00	TO	778+50	NB/SB	B	550	62.5	3818				0.21		3818		325	186			14		5	1650					
778+50	TO	784+00	NB/SB	B	550	66.4	4060				0.21		4060		345	197			14		3	1650					
784+00	TO	789+50	NB/SB	B	550	68.2	4170				0.21		4170		354	203			14	3	2	1650					
789+50	TO	800+50	NB/SB	B	1100	67.8	8285				0.42		8285		704	403			27	1	5	3300					
800+50	TO	814+36	NB/SB	B	1386	68.0	10473				0.53		10473		890	509			34	2	4	4158					
814+36	TO	814+99	NB/SB	B	63	74.4	521				0.02		521		44	25			2			189					
814+99	TO	819+43	NB/SB	B	444	79.8	3934				0.17		3934		334	191			11	1	2	1332					
819+43	TO	820+06	NB/SB	B	63	73.2	513				0.02		513		44	25			2			189					
820+06	TO	828+00	NB/SB	B	794	67.5	5951				0.30		5951		506	289			20		3	2382					
828+00	TO	831+50	NB/SB	B	350	66.8	2600				0.13		2600		221	126			9	1	1	1050					
831+50	TO	835+38	NB/SB	C	388	74.3	3203				0.15		3203		272	156			10		1	1164					
INTERSECTIONS/EXTRA AREA																											
BISHOP RD			LT				93						93		8		5		1								
NIMS RD			RT				128						128		11		6		1								
SIMONDS RD			RT				95						95		8		5		1								
UNION HILL RD			LT				110						110		9		5		1								
SUGAR RIDGE RD			RT				111						111		9		5		1								
CROSS CREEK RD			LT				67						67		6		3		1								
CROSS CREEK RD			RT				96						96		8		5		1								
DEVILS HOLE RD			LT				103						103		9		5		1								
DEVILS HOLE RD			RT				108						108		9		5		1								
SUBTOTALS											7.75		142559		12118	6886	44		514	15	43	61389					
TOTALS CARRIED TO GENERAL SUMMARY											8		142560		12118	6886	45		515	15	43	61389					

REF NO.	STATION			642 EDGE LINE, 6", TYPE 1	642 CENTER LINE, TYPE 1	642 LANE LINE, 6", TYPE 1	644 STOP LINE	644 TRANSVERSE/DIAGONAL LINE	644 LANE ARROW	644 CHANNELIZING LINE, 8"	621 RAISED PAVEMENT MARKER REMOVED	621 RPM	644 DOTTED LINE, 6"	644 ISLAND MARKING
				MILE	MILE	MILE	FT	FT	EACH	FT	EACH	EACH	FT	SF
	630+75.00	TO	720+25.00	3.4	2.1	3.4	28	505	3	215	366	366		63
	720+25.00	TO	835+38.00	7.72	0.6	4.4	95	53	6	605	560	560	57	
TOTALS CARRIED TO GENERAL SUMMARY				12	3	8	123	558	9	820	926	926	57	63

SUBSUMMARIES

WOO-25-11.94

MODEL: Sheet PAPERSIZE: 17x11 (in.) DATE: 1/12/2022 TIME: 4:14:51 PM USER: jparadys
pw:\\ohiodot-pw.bentley.com:ohiodot-pw-02\Documents\01 Active Projects\District 02\Wood\110037\400-Engineering\Roadway\Sheets\110037_GS001.dgn

DESIGN AGENCY

DESIGNER JTP

REVIEWER JMF 10-14-21

PROJECT ID 110037

SHEET P.7 TOTAL 20

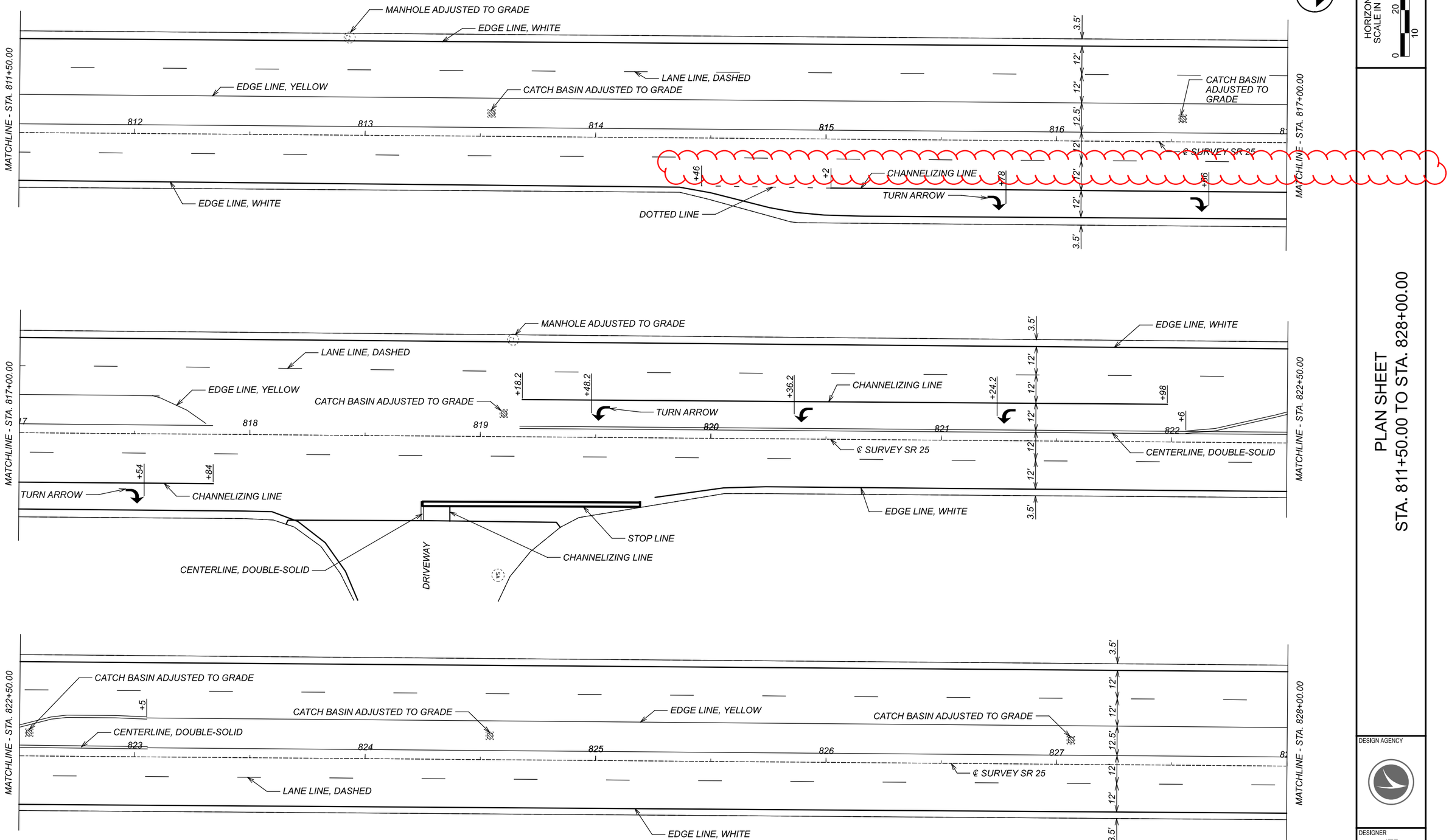

HORIZONTAL SCALE IN FEET
0 10 20 40

PLAN SHEET
STA. 811+50.00 TO STA. 828+00.00

DESIGN AGENCY

DESIGNER	JTP
REVIEWER	JMF 10-14-21
PROJECT ID	110037
SHEET	P.19
TOTAL	20

WOO-25-11.94

MODEL: Sheet PAPERSIZE: 17x11(in.) DATE: 1/12/2022 TIME: 4:06:49 PM USER: jparadys
pw:\\ohiodot-pw.bentley.com:ohiodot-pw-02\Documents\01 Active Projects\District 02\Wood\110037\400-Engineering\Roadway\Sheets\110037_GP012.dgn