



**CUY-90-14.90**

**PID 77332/85531**

---

**APPENDIX TC-02**

---

**WB Signing Conceptual Plans  
(Basic Configuration)**

State of Ohio  
Department of Transportation  
Jolene M. Molitoris, Director

**Innerbelt Bridge  
Construction Contract Group 1 (CCG1)**

Revision Date: July 23, 2010



- Addendum No. 9 - Various document updates and removed stationing & edited notes on all pages

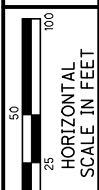

**CONCEPTUAL SIGNING PLAN**

**CUY-90-14.52**

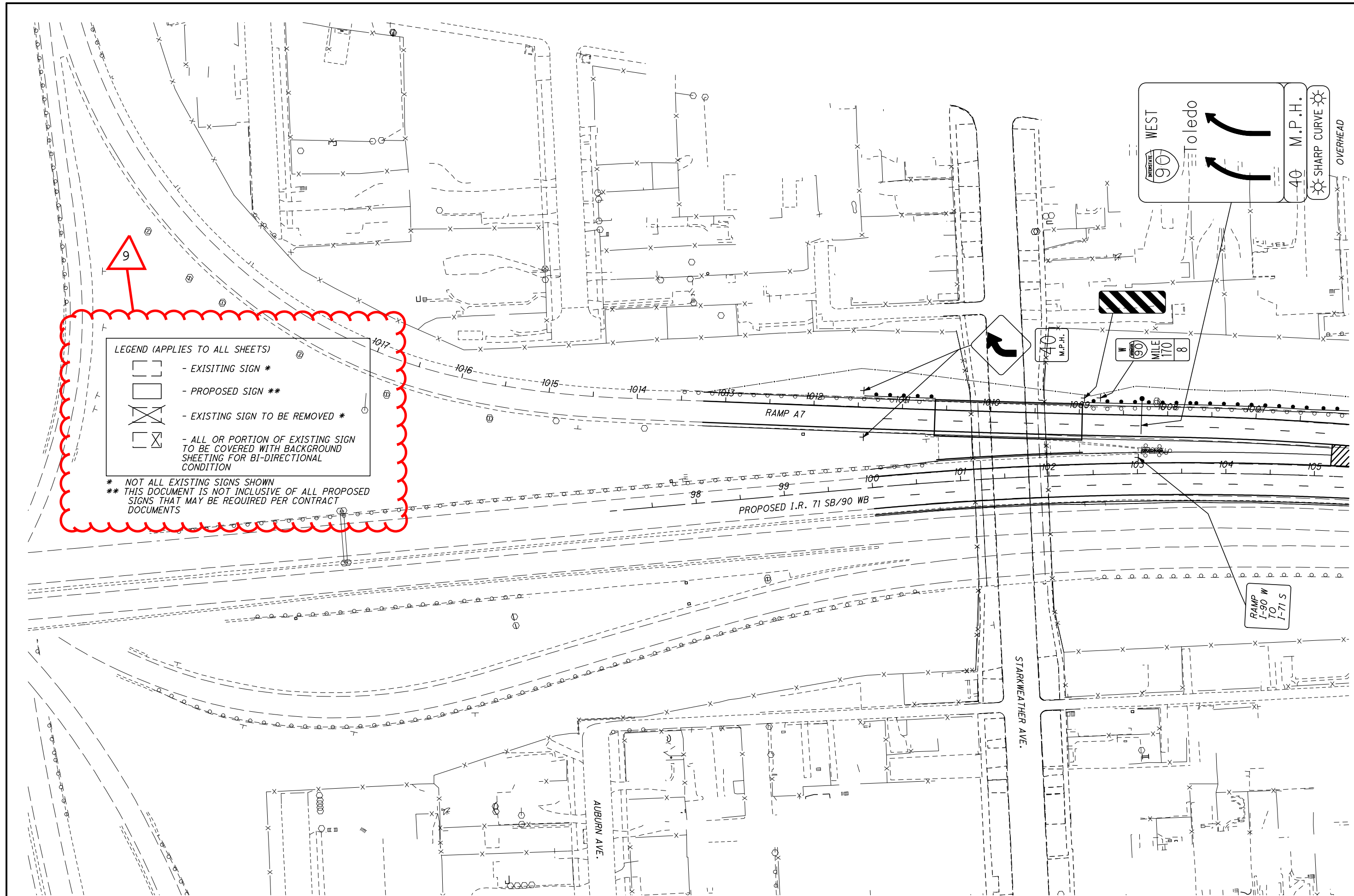

**LEGEND (APPLIES TO ALL SHEETS)**

- EXISTING SIGN \*
- PROPOSED SIGN \*\*
- EXISTING SIGN TO BE REMOVED \*
- ALL OR PORTION OF EXISTING SIGN TO BE COVERED WITH BACKGROUND SHEETING FOR BI-DIRECTIONAL CONDITION

\* NOT ALL EXISTING SIGNS SHOWN  
 \*\* THIS DOCUMENT IS NOT INCLUSIVE OF ALL PROPOSED SIGNS THAT MAY BE REQUIRED PER CONTRACT DOCUMENTS

NOTE: MAINLINE SIGNAGE SHALL BE PLACED WITHIN 100' (+/-) OF LOCATION SHOWN, EXCEPT AS NECESSARY TO LOCATE STRUCTURE MOUNTED OVERHEAD SIGNS AT PIER. FINAL SIGN SIZING AND PLACEMENT TO BE DETERMINED BY THE DESIGN BUILD TEAM.  
 NOTE: THESE DRAWINGS ARE NOT TO BE USED FOR PAVEMENT MARKINGS, ONLY FOR A CONCEPTUAL SIGNING PLAN.

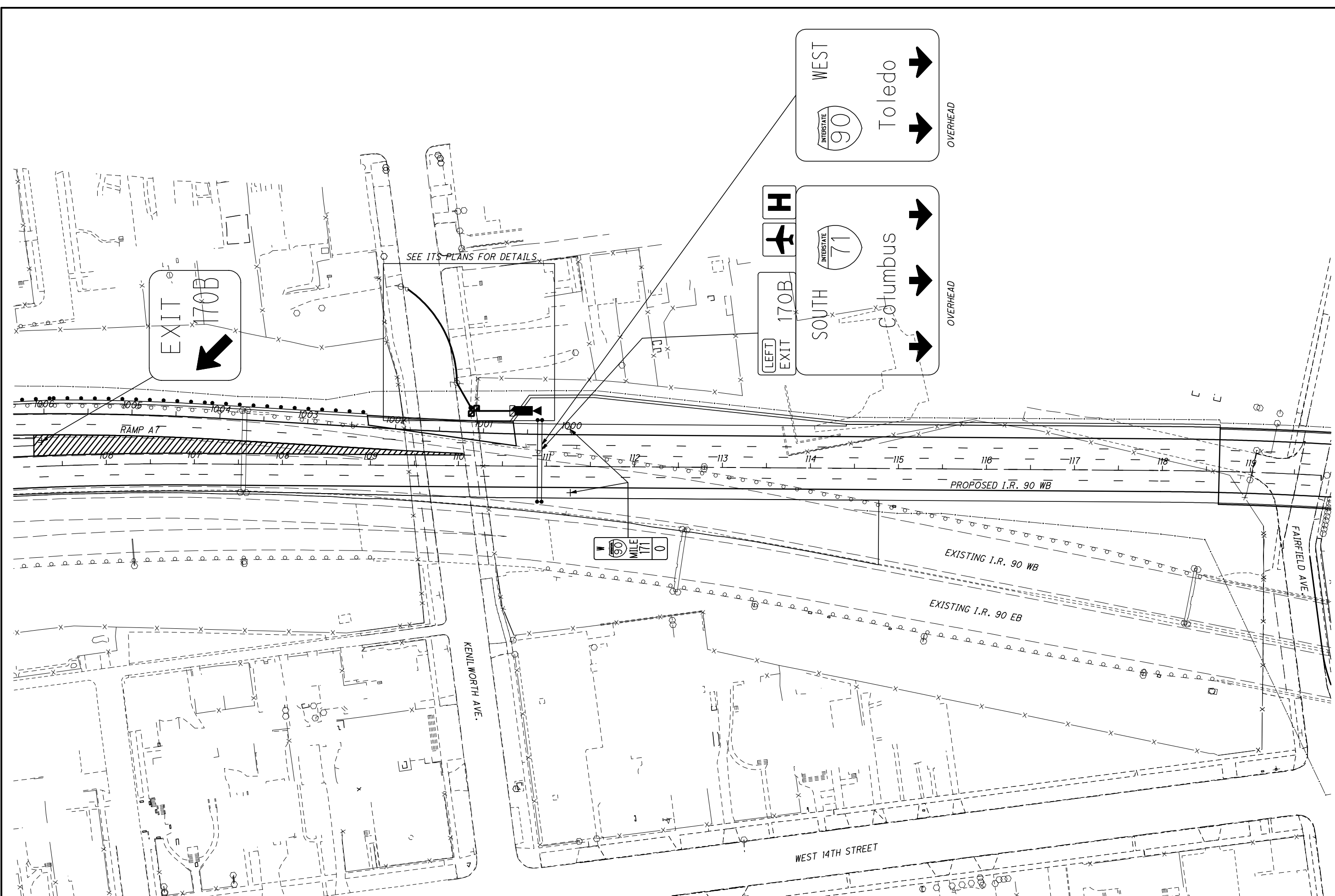

NOTE: MAINLINE SIGNAGE SHALL BE PLACED WITHIN 100' (+/-) OF LOCATION SHOWN, EXCEPT AS NECESSARY TO LOCATE STRUCTURE MOUNTED OVERHEAD SIGNS AT PIER. FINAL SIGN SIZING AND PLACEMENT TO BE DETERMINED BY THE DESIGN BUILD TEAM.  
 NOTE: THESE DRAWINGS ARE NOT TO BE USED FOR PAVEMENT MARKINGS, ONLY FOR A CONCEPTUAL SIGNING PLAN.

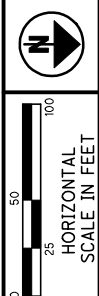

**CONCEPTUAL SIGNING PLAN**

**CUY -90 -14.52**

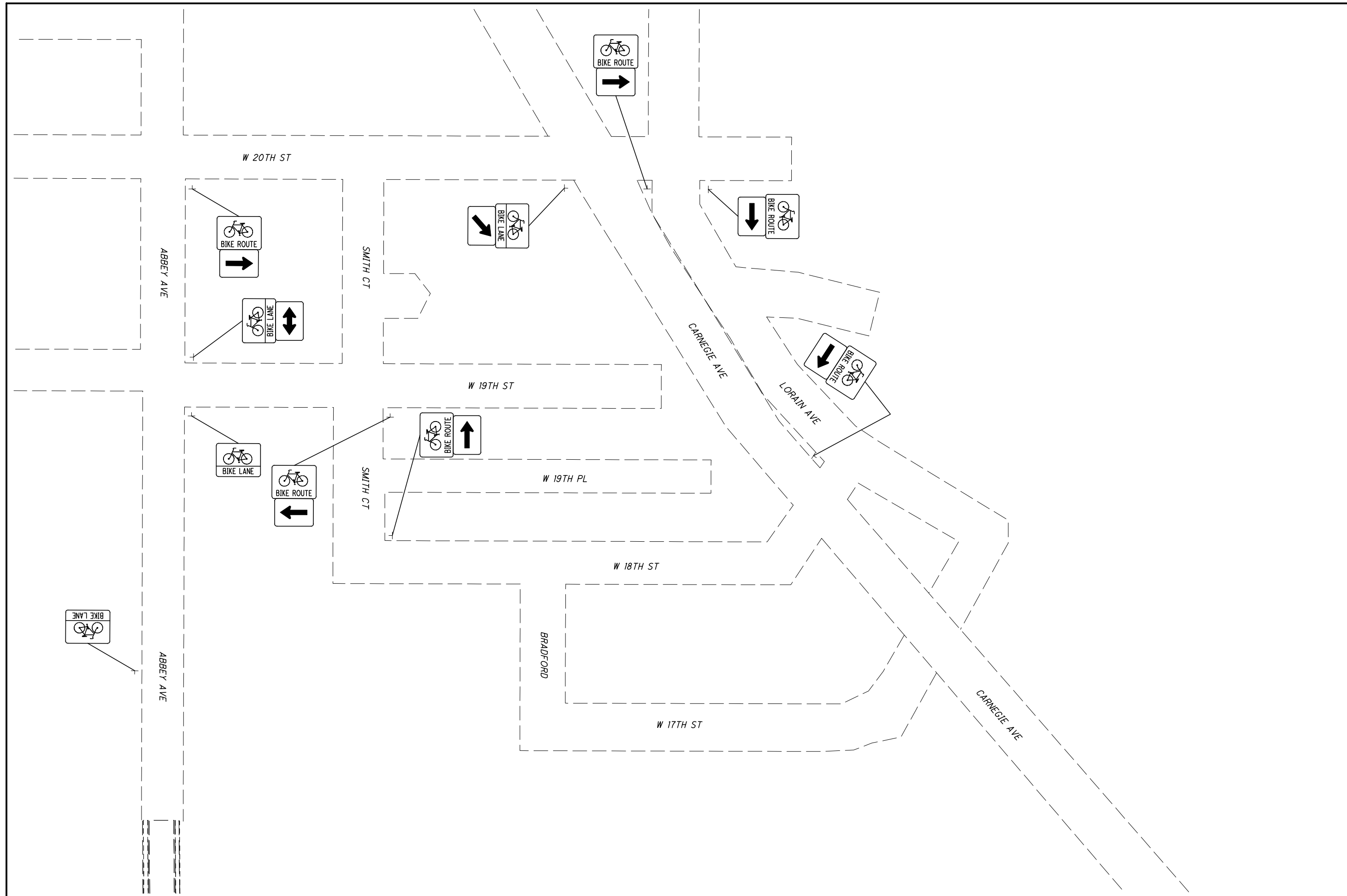

NOTE: MAINLINE SIGNAGE SHALL BE PLACED WITHIN 100' (+/-) OF LOCATION SHOWN, EXCEPT AS NECESSARY TO LOCATE STRUCTURE MOUNTED OVERHEAD SIGNS AT PIER. FINAL SIGN SIZING AND PLACEMENT TO BE DETERMINED BY THE DESIGN BUILD TEAM.  
NOTE: THESE DRAWINGS ARE NOT TO BE USED FOR PAVEMENT MARKINGS, ONLY FOR A CONCEPTUAL SIGNING PLAN.

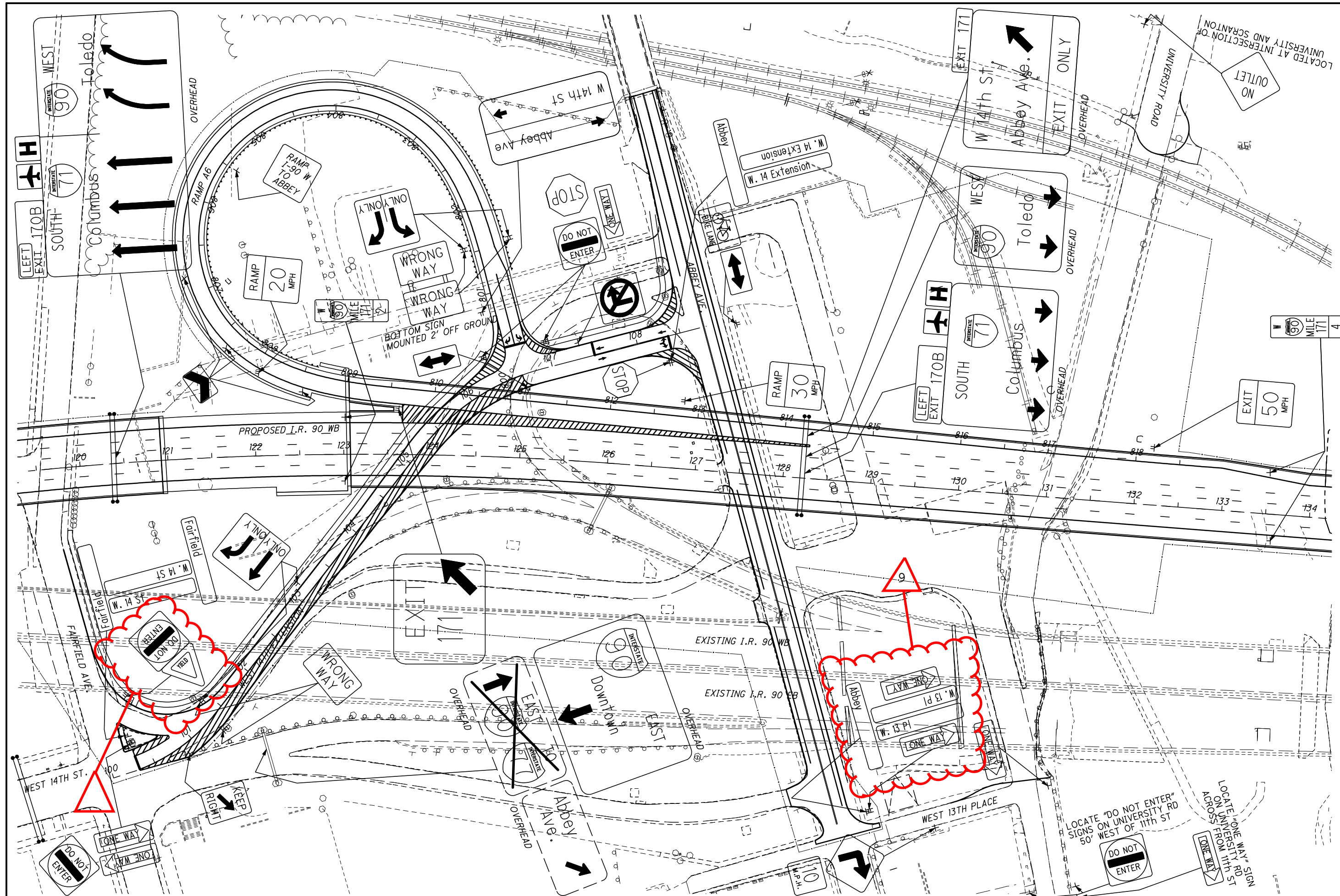

NOTE: MAINLINE SIGNAGE SHALL BE PLACED WITHIN 100' (+/-) OF LOCATION SHOWN, EXCEPT AS NECESSARY TO LOCATE STRUCTURE MOUNTED OVERHEAD SIGNS AT PIER. FINAL SIGN SIZING AND PLACEMENT TO BE DETERMINED BY THE DESIGN BUILD TEAM.  
 NOTE: THESE DRAWINGS ARE NOT TO BE USED FOR PAVEMENT MARKINGS, ONLY FOR A CONCEPTUAL SIGNING PLAN.

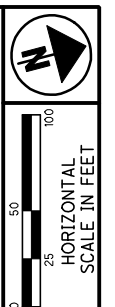

**CONCEPTUAL SIGNING PLAN**

**CUY-90-14.52**

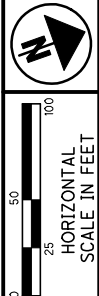

**CONCEPTUAL SIGNING PLAN**

**CUY-90-14.52**

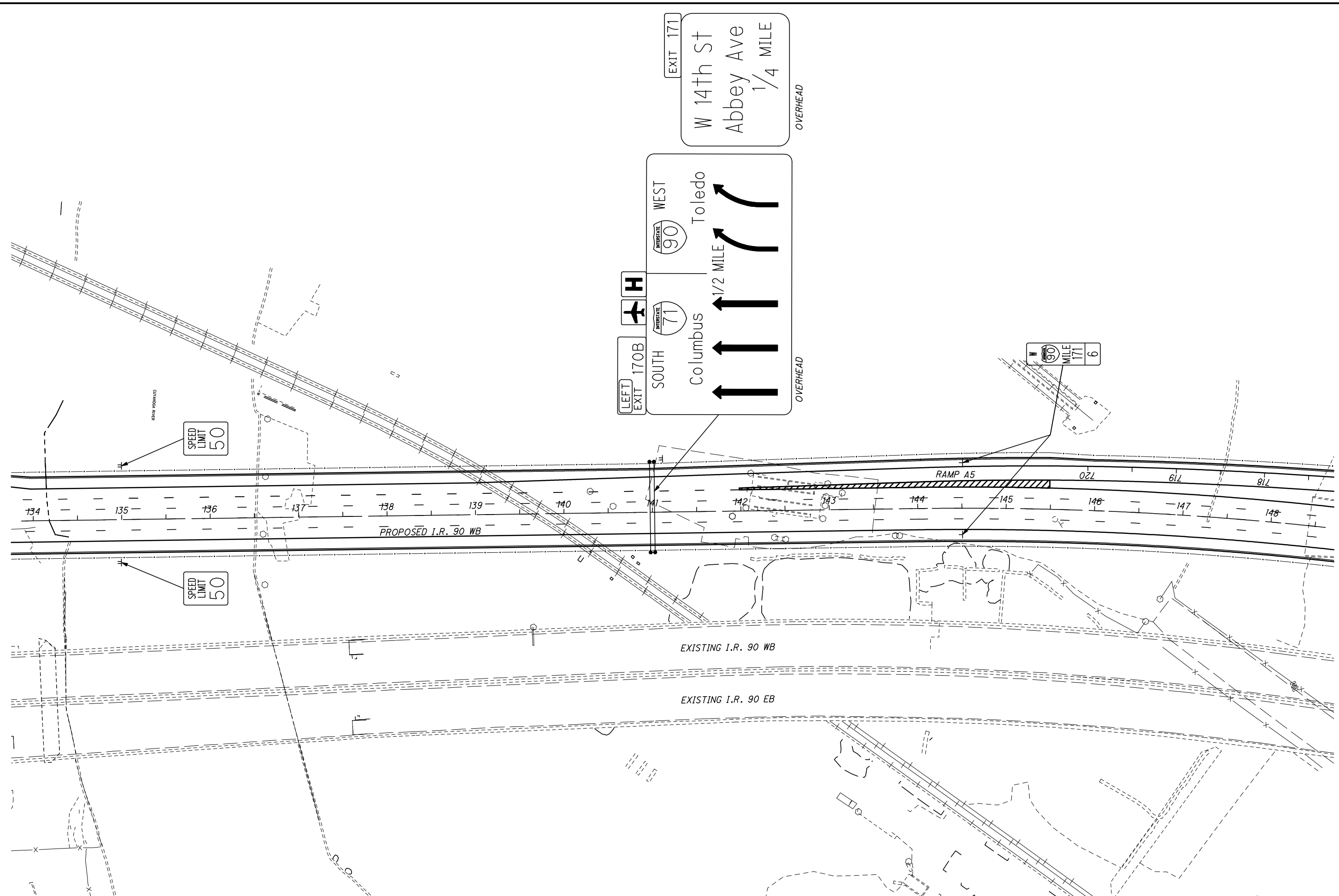

NOTE: MAINLINE SIGNAGE SHALL BE PLACED WITHIN 100' (+/-) OF LOCATION SHOWN, EXCEPT AS NECESSARY TO LOCATE STRUCTURE MOUNTED OVERHEAD SIGNS AT PIER. FINAL SIGN SIZING AND PLACEMENT TO BE DETERMINED BY THE DESIGN BUILD TEAM.  
 NOTE: THESE DRAWINGS ARE NOT TO BE USED FOR PAVEMENT MARKINGS, ONLY FOR A CONCEPTUAL SIGNING PLAN.

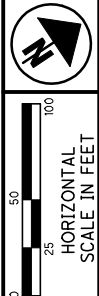

**CONCEPTUAL SIGNING PLAN**

**CUY-90-14.52**

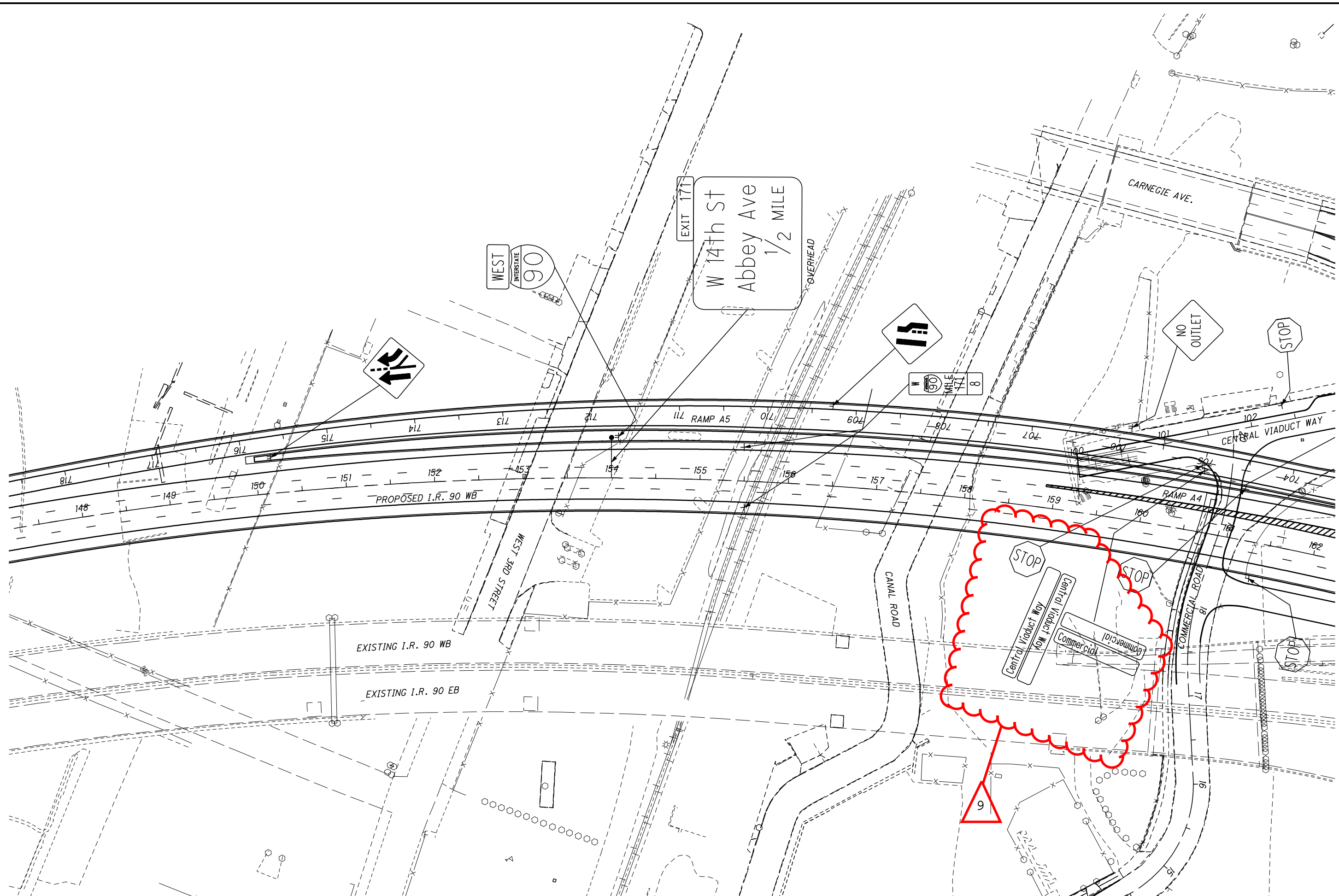

NOTE: MAINLINE SIGNAGE SHALL BE PLACED WITHIN 100' (+/-) OF LOCATION SHOWN, EXCEPT AS NECESSARY TO LOCATE STRUCTURE MOUNTED OVERHEAD SIGNS AT PIER. FINAL SIGN SIZING AND PLACEMENT TO BE DETERMINED BY THE DESIGN BUILD TEAM.  
NOTE: THESE DRAWINGS ARE NOT TO BE USED FOR PAVEMENT MARKINGS, ONLY FOR A CONCEPTUAL SIGNING PLAN.

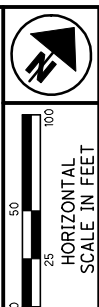
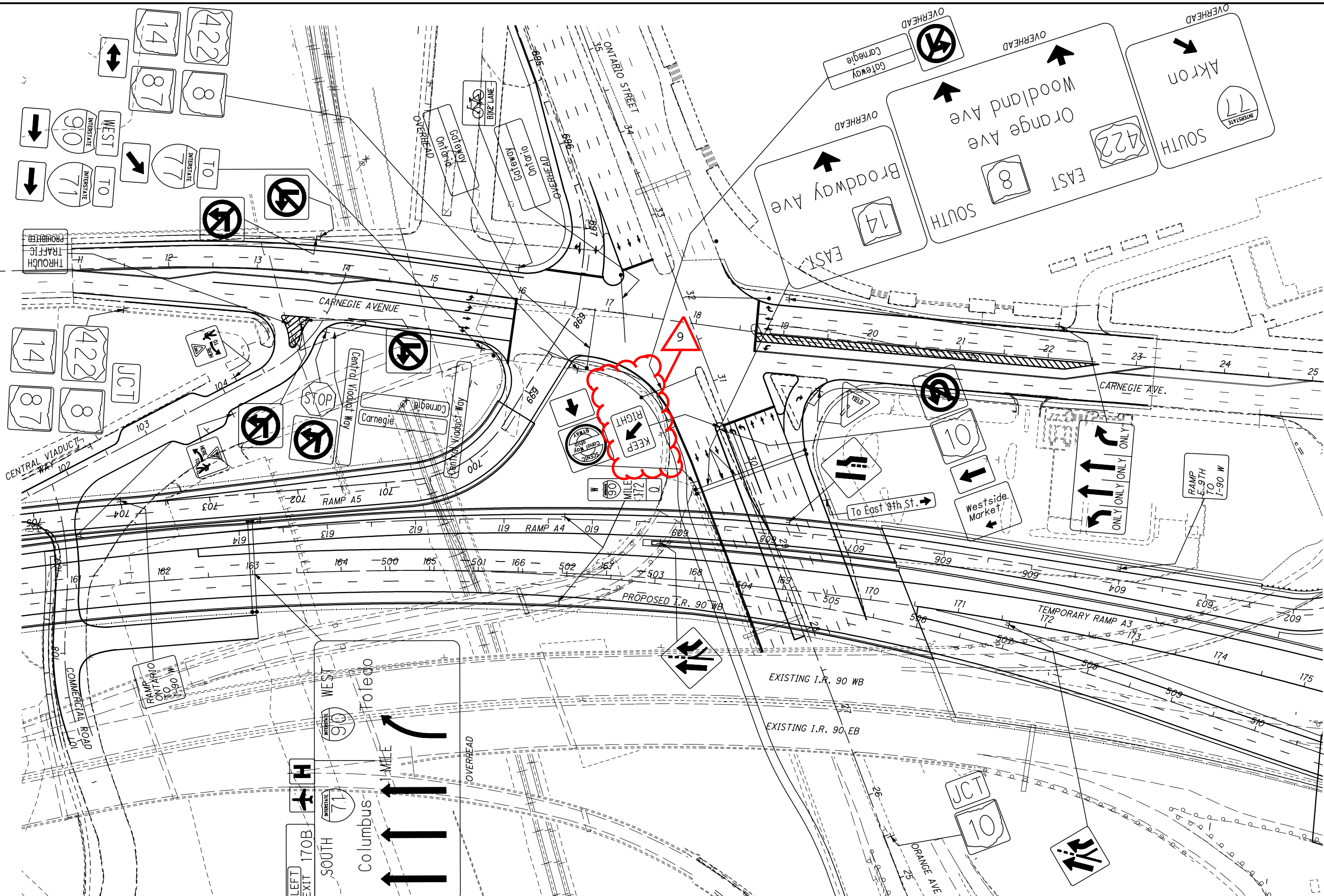

**CONCEPTUAL SIGNING PLAN**

**CUY-90-14.52**

NOTE: MAINLINE SIGNAGE SHALL BE PLACED WITHIN 100' (+/-) OF LOCATION SHOWN, EXCEPT AS NECESSARY TO LOCATE STRUCTURE MOUNTED OVERHEAD SIGNS AT PIER. FINAL SIGN SIZING AND PLACEMENT TO BE DETERMINED BY THE DESIGN BUILD TEAM.  
NOTE: THESE DRAWINGS ARE NOT TO BE USED FOR PAVEMENT MARKINGS, ONLY FOR A CONCEPTUAL SIGNING PLAN.



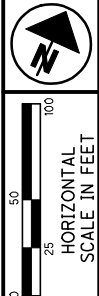

CONCEPTUAL SIGNING PLAN

CUY-90-14.52

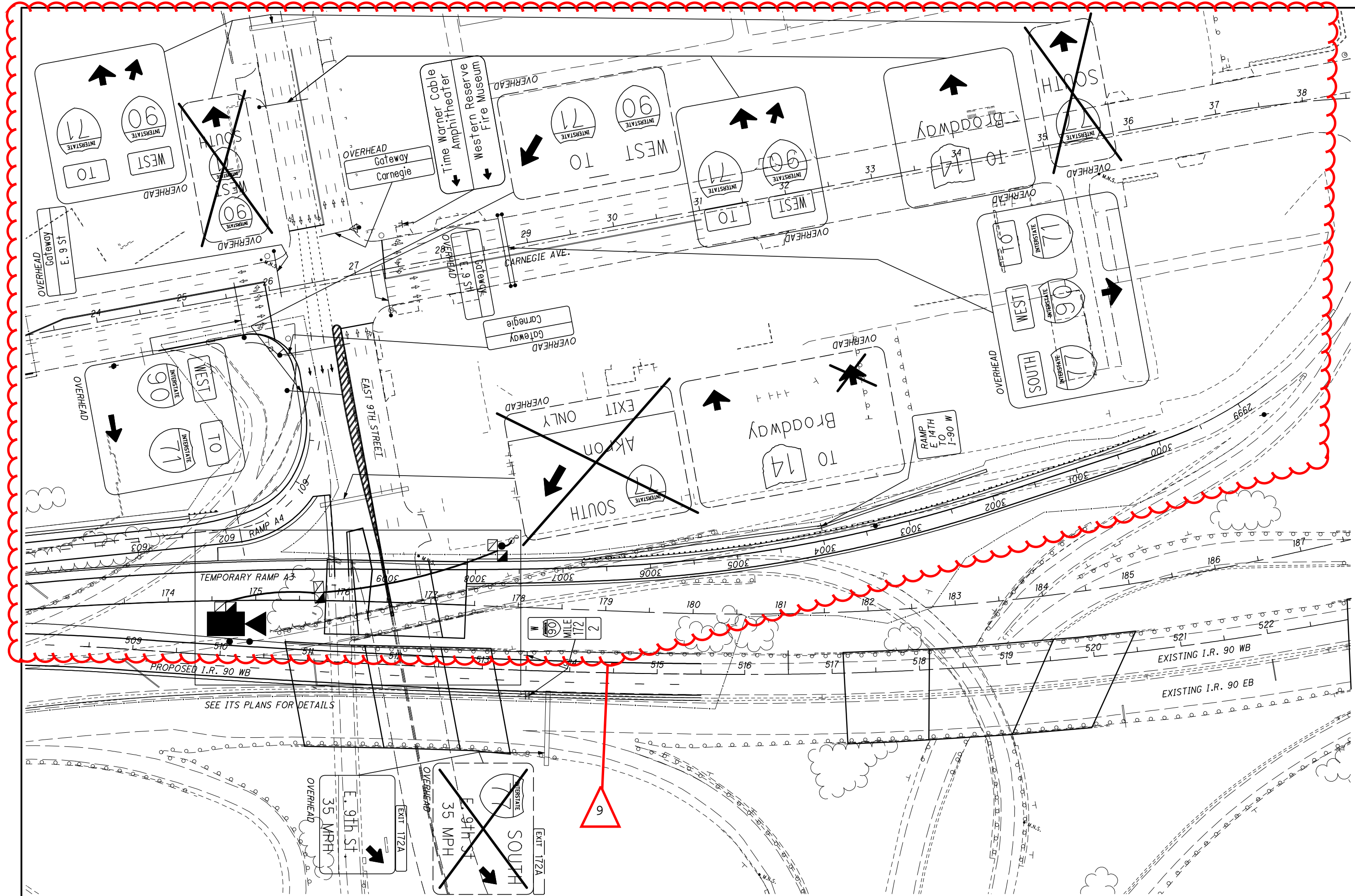

NOTE: MAINLINE SIGNAGE SHALL BE PLACED WITHIN 100' (+/-) OF LOCATION SHOWN, EXCEPT AS NECESSARY TO LOCATE STRUCTURE MOUNTED OVERHEAD SIGNS AT PIER. FINAL SIGN SIZING AND PLACEMENT TO BE DETERMINED BY THE DESIGN BUILD TEAM. NOTE: THESE DRAWINGS ARE NOT TO BE USED FOR PAVEMENT MARKINGS, ONLY FOR A CONCEPTUAL SIGNING PLAN.

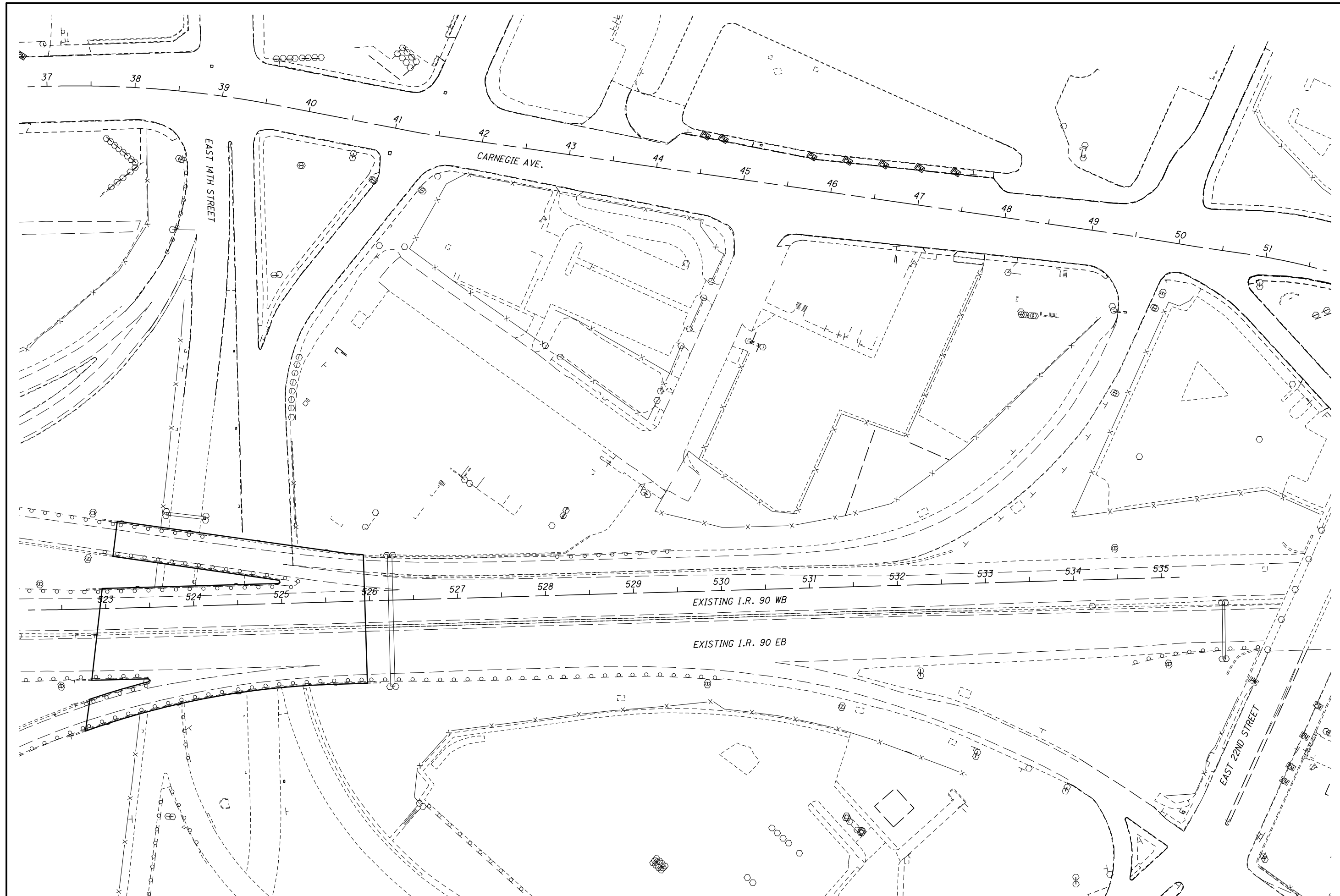

**CONCEPTUAL SIGNING PLAN**

**CUY-90-14.52**

NOTE: MAINLINE SIGNAGE SHALL BE PLACED WITHIN 100' (+/-) OF LOCATION SHOWN, EXCEPT AS NECESSARY TO LOCATE STRUCTURE MOUNTED OVERHEAD SIGNS AT PIER. FINAL SIGN SIZING AND PLACEMENT TO BE DETERMINED BY THE DESIGN BUILD TEAM.  
NOTE: THESE DRAWINGS ARE NOT TO BE USED FOR PAVEMENT MARKINGS, ONLY FOR A CONCEPTUAL SIGNING PLAN.

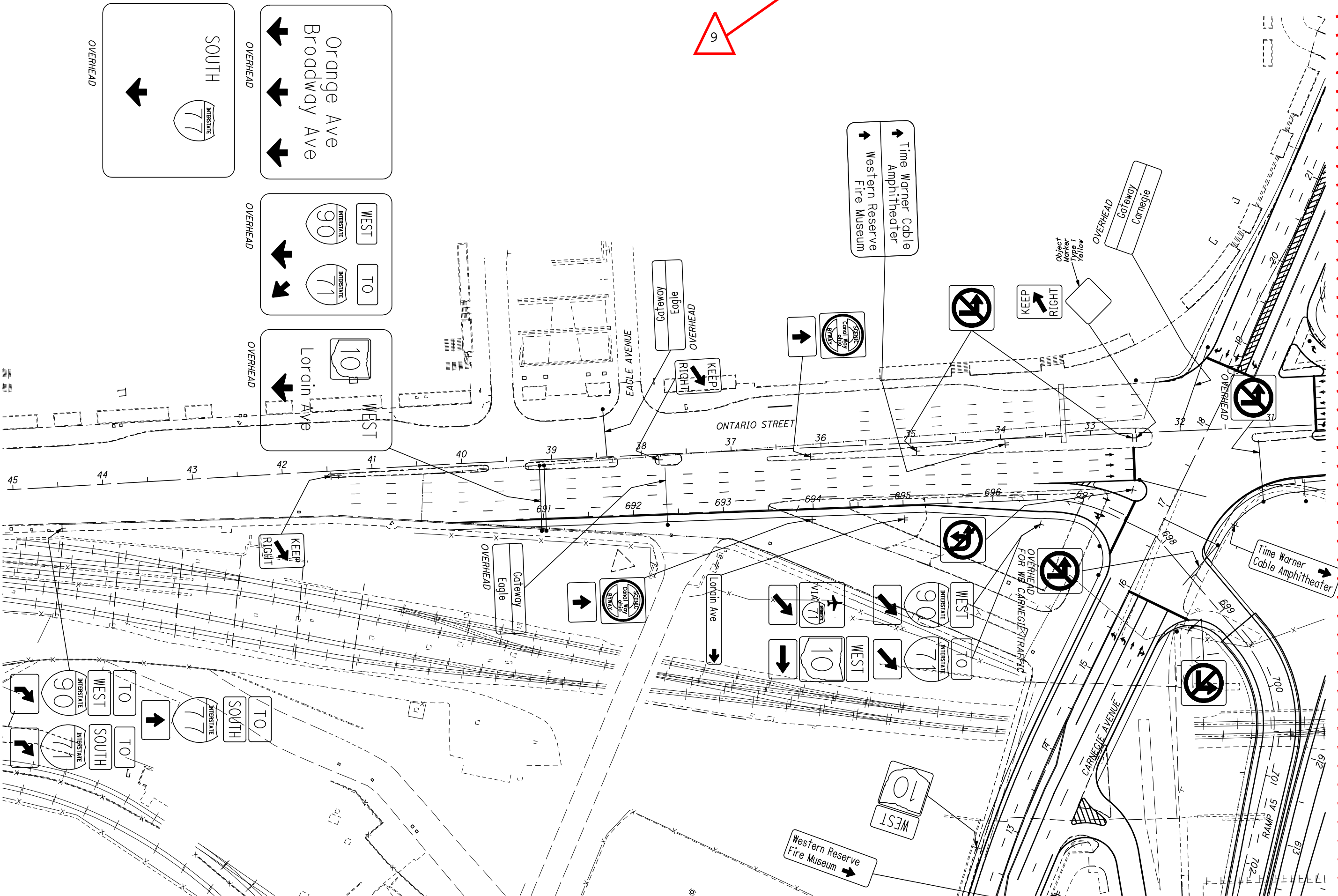

NOTE: MAINLINE SIGNAGE SHALL BE PLACED WITHIN 100' (+/-) OF LOCATION SHOWN, EXCEPT AS NECESSARY TO LOCATE STRUCTURE MOUNTED OVERHEAD SIGNS AT PIER. FINAL SIGN SIZING AND PLACEMENT TO BE DETERMINED BY THE DESIGN BUILD TEAM.  
 NOTE: THESE DRAWINGS ARE NOT TO BE USED FOR PAVEMENT MARKINGS, ONLY FOR A CONCEPTUAL SIGNING PLAN.

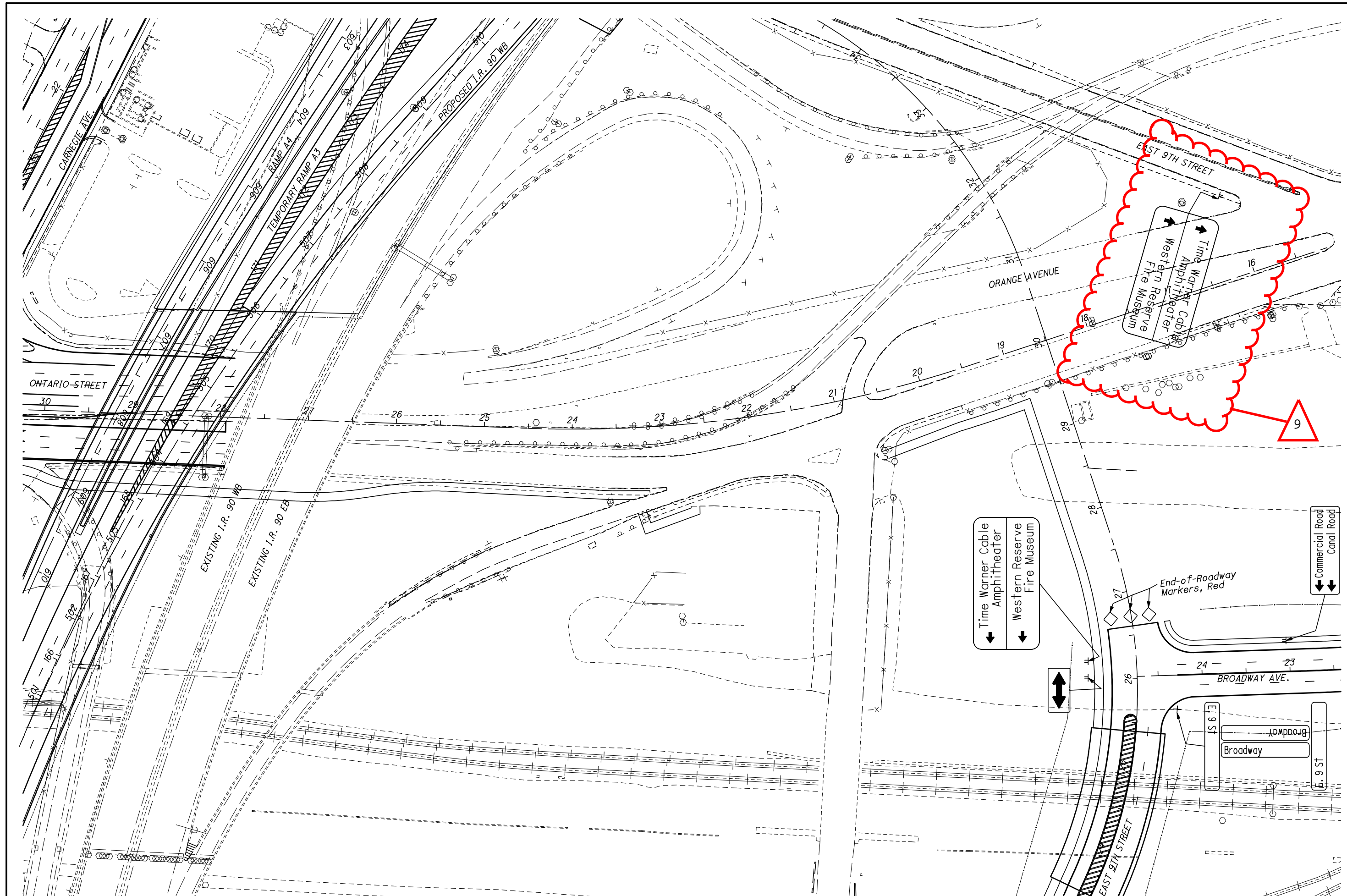
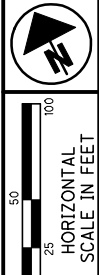

**CONCEPTUAL SIGNING PLAN**

**CUY-90-14.52**

11  
13

NOTE: MAINLINE SIGNAGE SHALL BE PLACED WITHIN 100' (+/-) OF LOCATION SHOWN, EXCEPT AS NECESSARY TO LOCATE STRUCTURE MOUNTED OVERHEAD SIGNS AT PIER. FINAL SIGN SIZING AND PLACEMENT TO BE DETERMINED BY THE DESIGN BUILD TEAM.  
NOTE: THESE DRAWINGS ARE NOT TO BE USED FOR PAVEMENT MARKINGS, ONLY FOR A CONCEPTUAL SIGNING PLAN.

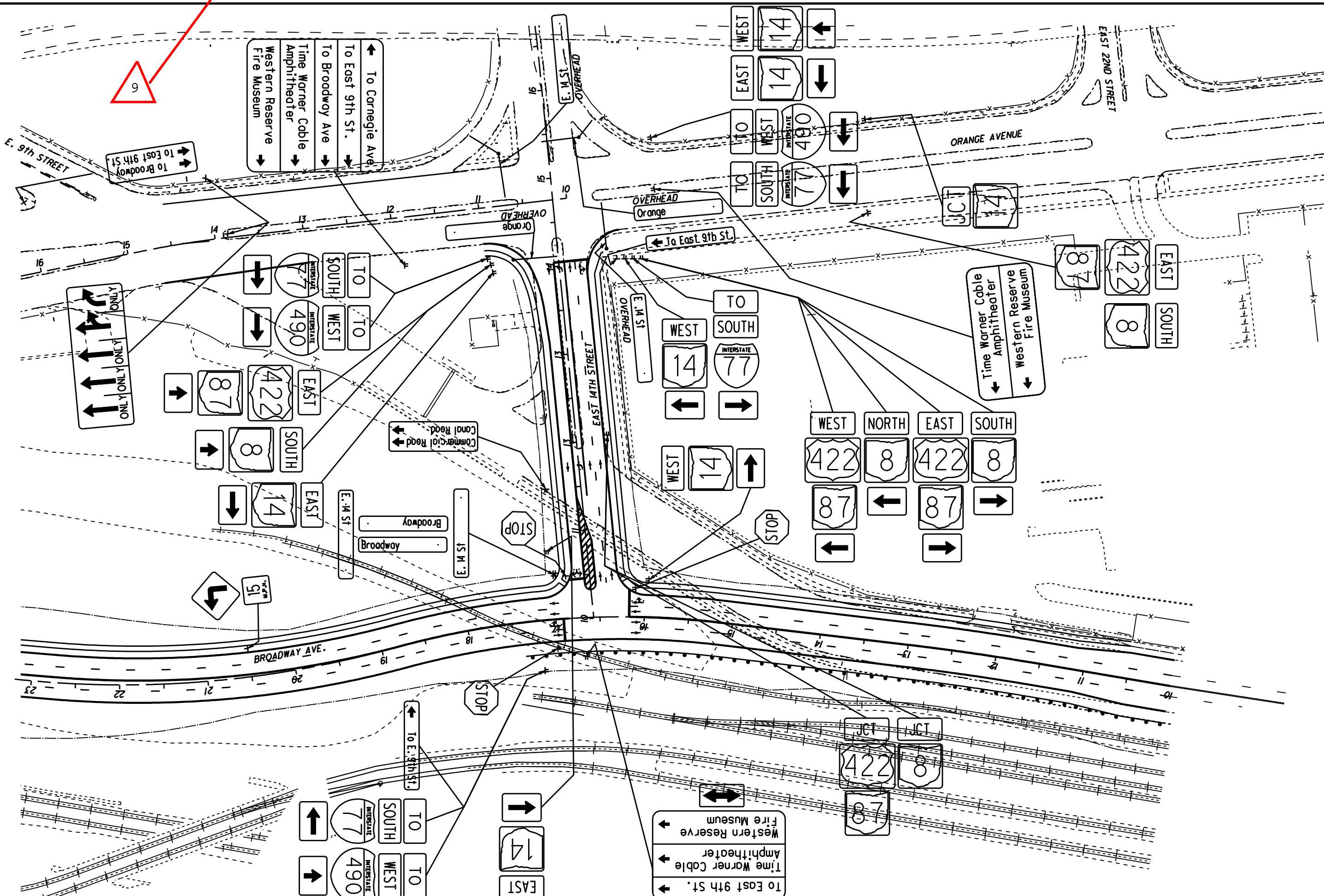

NOTE: MAINLINE SIGNAGE SHALL BE PLACED WITHIN 100' (+/-) OF LOCATION SHOWN, EXCEPT AS NECESSARY TO LOCATE STRUCTURE MOUNTED OVERHEAD SIGNS AT PIER. FINAL SIGN SIZING AND PLACEMENT TO BE DETERMINED BY THE DESIGN BUILD TEAM.  
 NOTE: THESE DRAWINGS ARE NOT TO BE USED FOR PAVEMENT MARKINGS, ONLY FOR A CONCEPTUAL SIGNING PLAN.

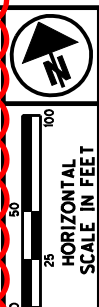

CONCEPTUAL SIGNING PLAN

CUY-90-14.52

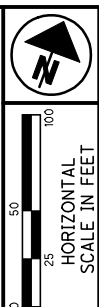
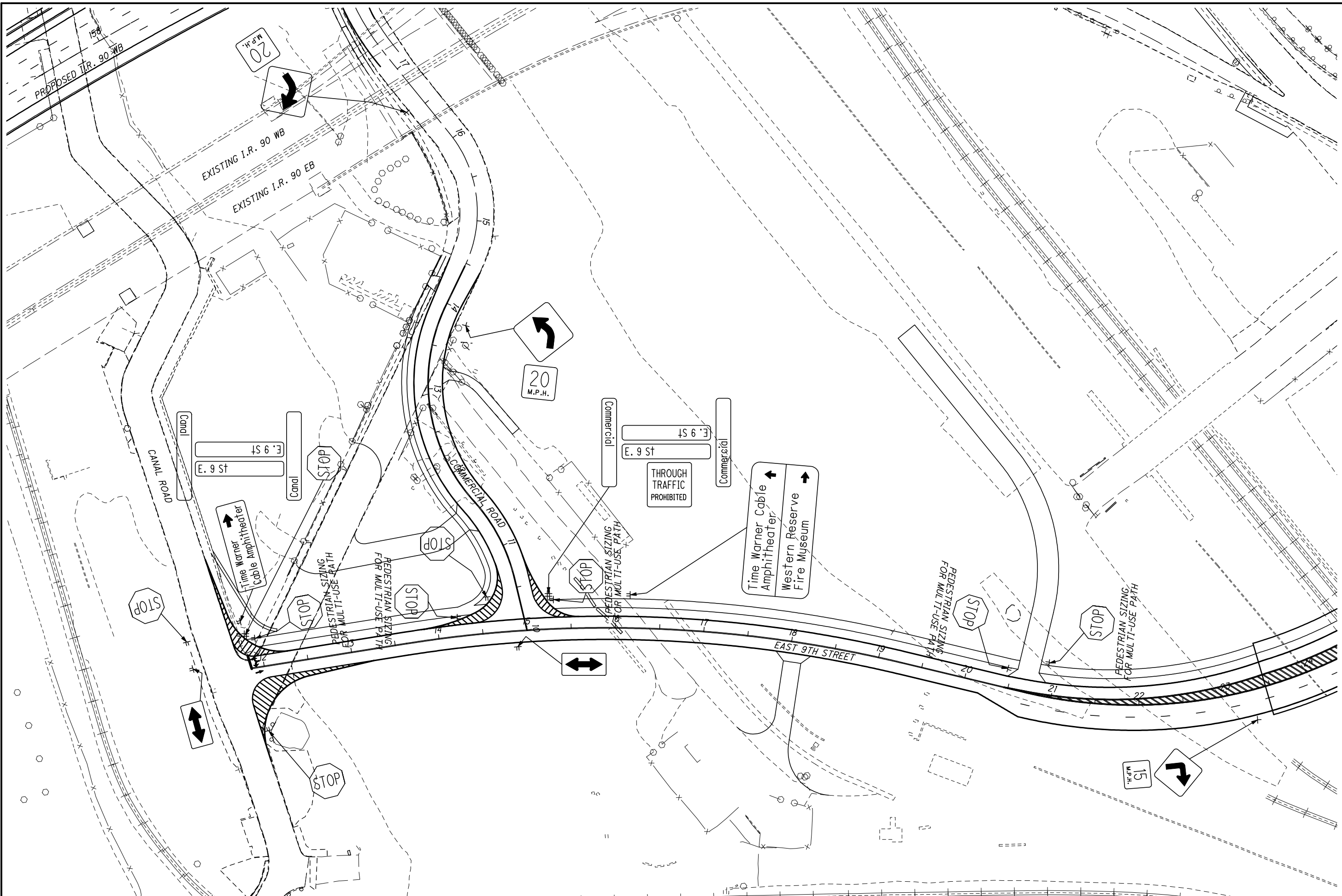

**CONCEPTUAL SIGNING PLAN**

**CUY-90-14.52**

NOTE: MAINLINE SIGNAGE SHALL BE PLACED WITHIN 100' (+/-) OF LOCATION SHOWN, EXCEPT AS NECESSARY TO LOCATE STRUCTURE MOUNTED OVERHEAD SIGNS AT PIER. FINAL SIGN SIZING AND PLACEMENT TO BE DETERMINED BY THE DESIGN BUILD TEAM.  
NOTE: THESE DRAWINGS ARE NOT TO BE USED FOR PAVEMENT MARKINGS, ONLY FOR A CONCEPTUAL SIGNING PLAN.