



CUY-90-14.90

PID 77332/85531

APPENDIX TC-02

**WB Signing Conceptual Plans
(Basic Configuration)**

State of Ohio
Department of Transportation
Jolene M. Molitoris, Director

**Innerbelt Bridge
Construction Contract Group 1 (CCG1)**

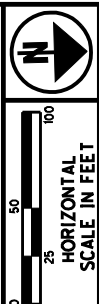
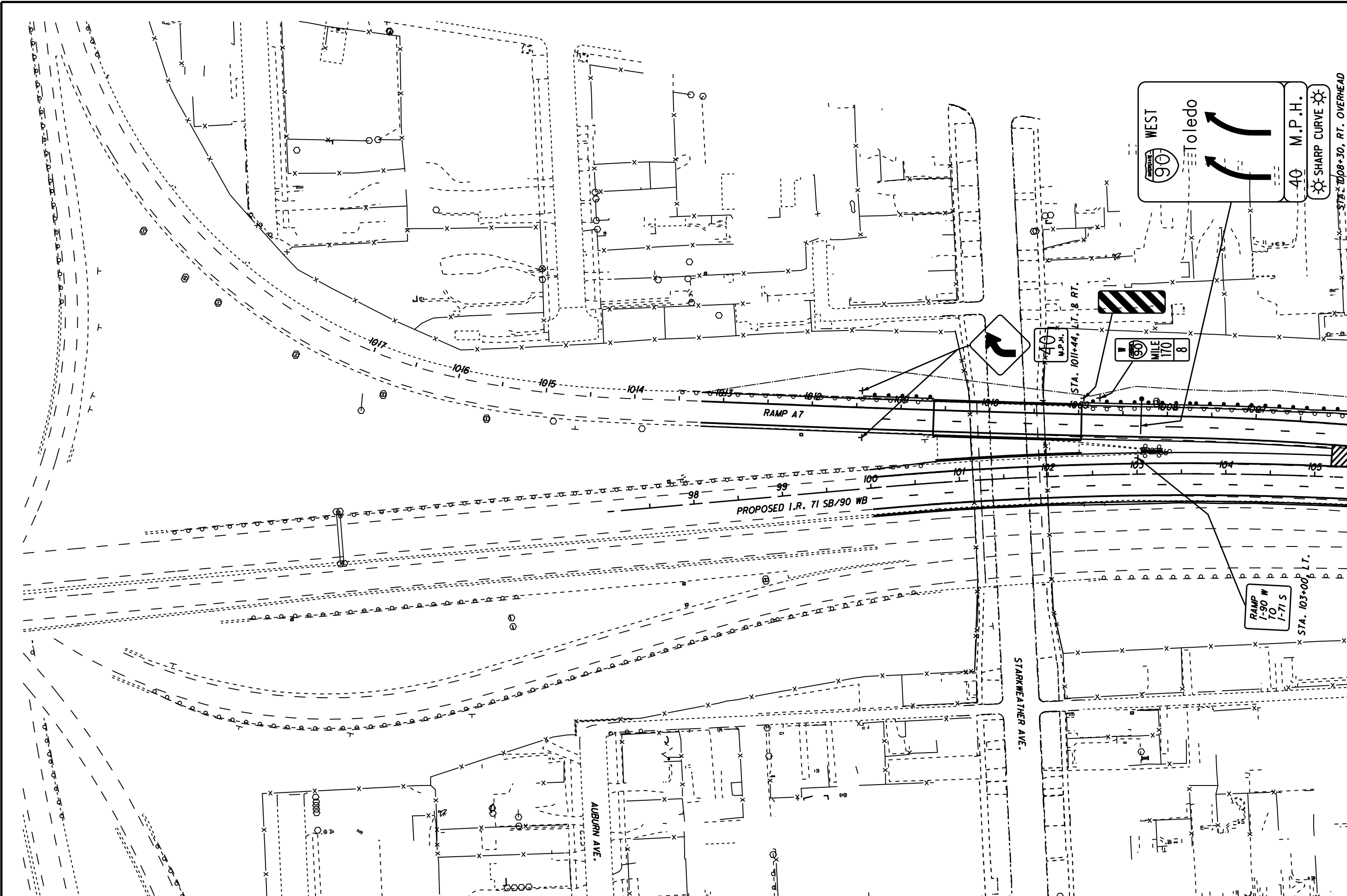

CONCEPTUAL SIGNING PLAN

CUY-90-14.52

NOTE: MAINLINE SIGNAGE SHALL BE PLACED WITHIN 100' (+/-) OF LISTED STATIONING, EXCEPT AS NECESSARY TO LOCATE STRUCTURE MOUNTED OVERHEAD SIGNS AT PIER. OTHER SIGN STATIONING IS APPROXIMATE AND FOR INFORMATION PURPOSES ONLY. FINAL SIGN SIZING AND PLACEMENT TO BE DETERMINED BY THE DESIGN BUILD TEAM.
 NOTE: THESE DRAWINGS ARE NOT TO BE USED FOR PAVEMENT MARKINGS, ONLY FOR A CONCEPTUAL SIGNING PLAN.

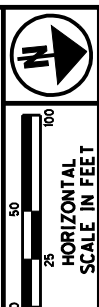
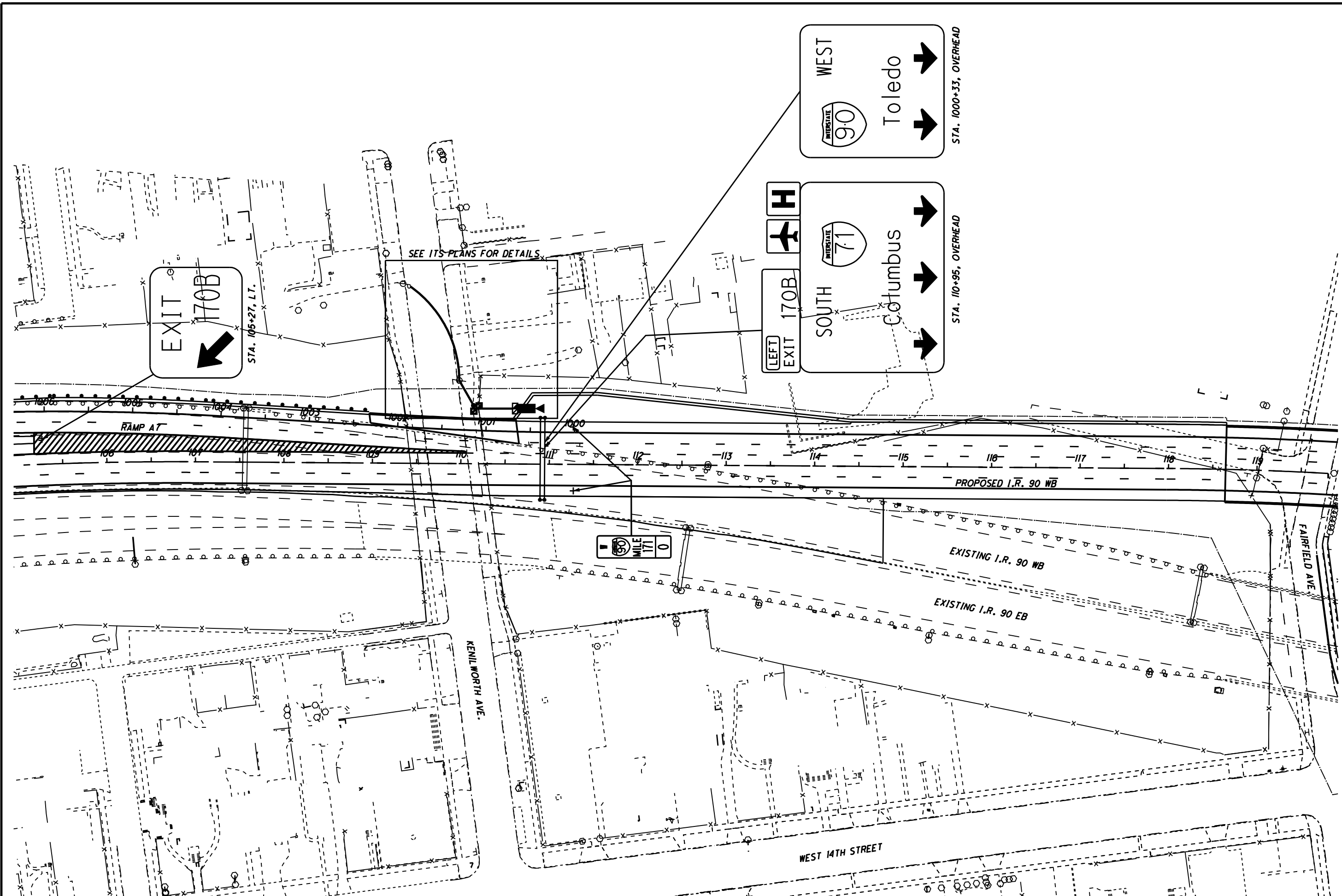

CONCEPTUAL SIGNING PLAN

CUY-90-14.52

NOTE: MAINLINE SIGNAGE SHALL BE PLACED WITHIN 100' (+/-) OF LISTED STATIONING, EXCEPT AS NECESSARY TO LOCATE STRUCTURE MOUNTED OVERHEAD SIGNS AT PIER. OTHER SIGN STATIONING IS APPROXIMATE AND FOR INFORMATION PURPOSES ONLY. FINAL SIGN SIZING AND PLACEMENT TO BE DETERMINED BY THE DESIGN BUILD TEAM.
NOTE: THESE DRAWINGS ARE NOT TO BE USED FOR PAVEMENT MARKINGS, ONLY FOR A CONCEPTUAL SIGNING PLAN.

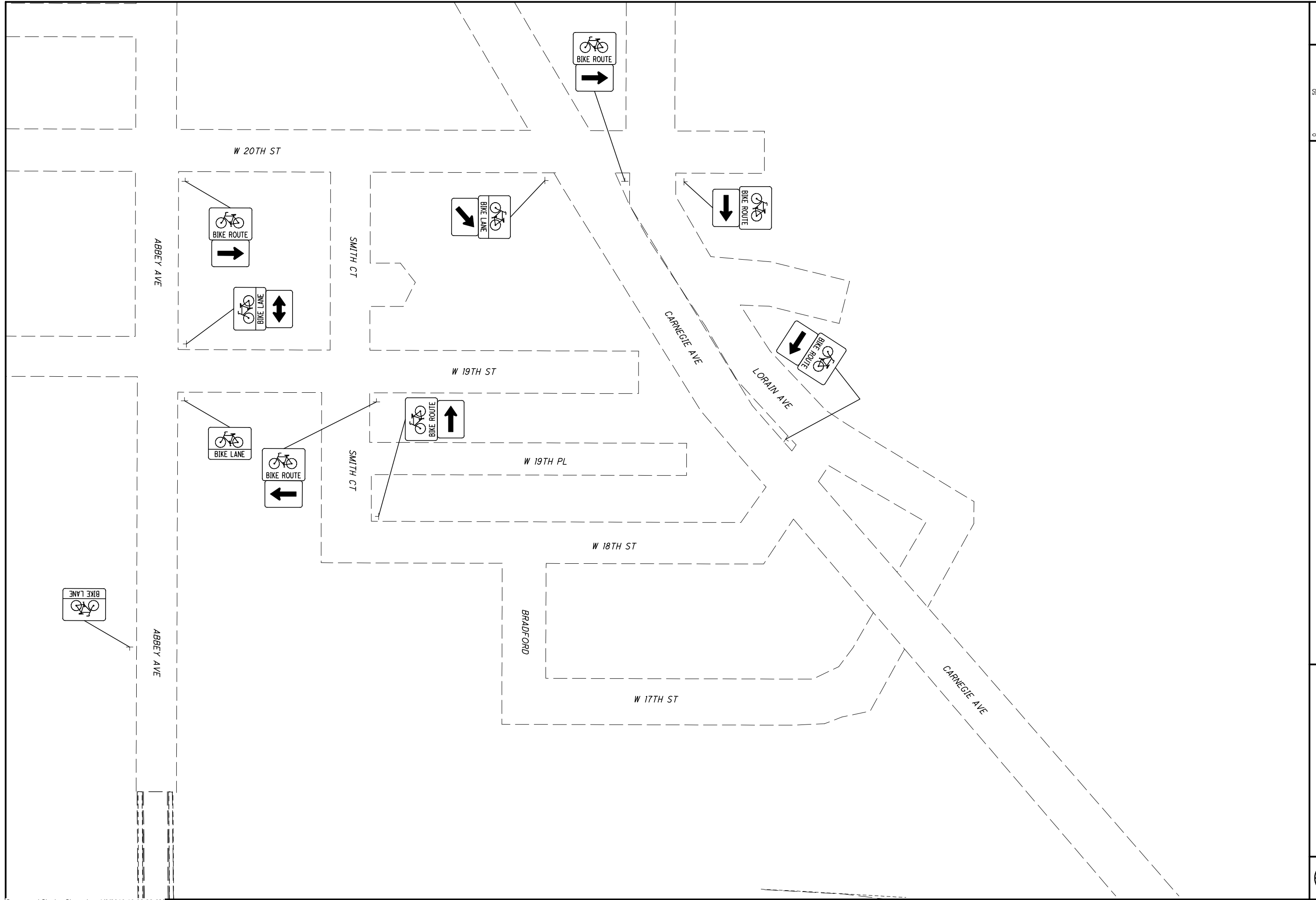

CONCEPTUAL SIGNING PLAN

CUY -90-14.52

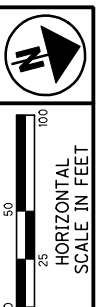
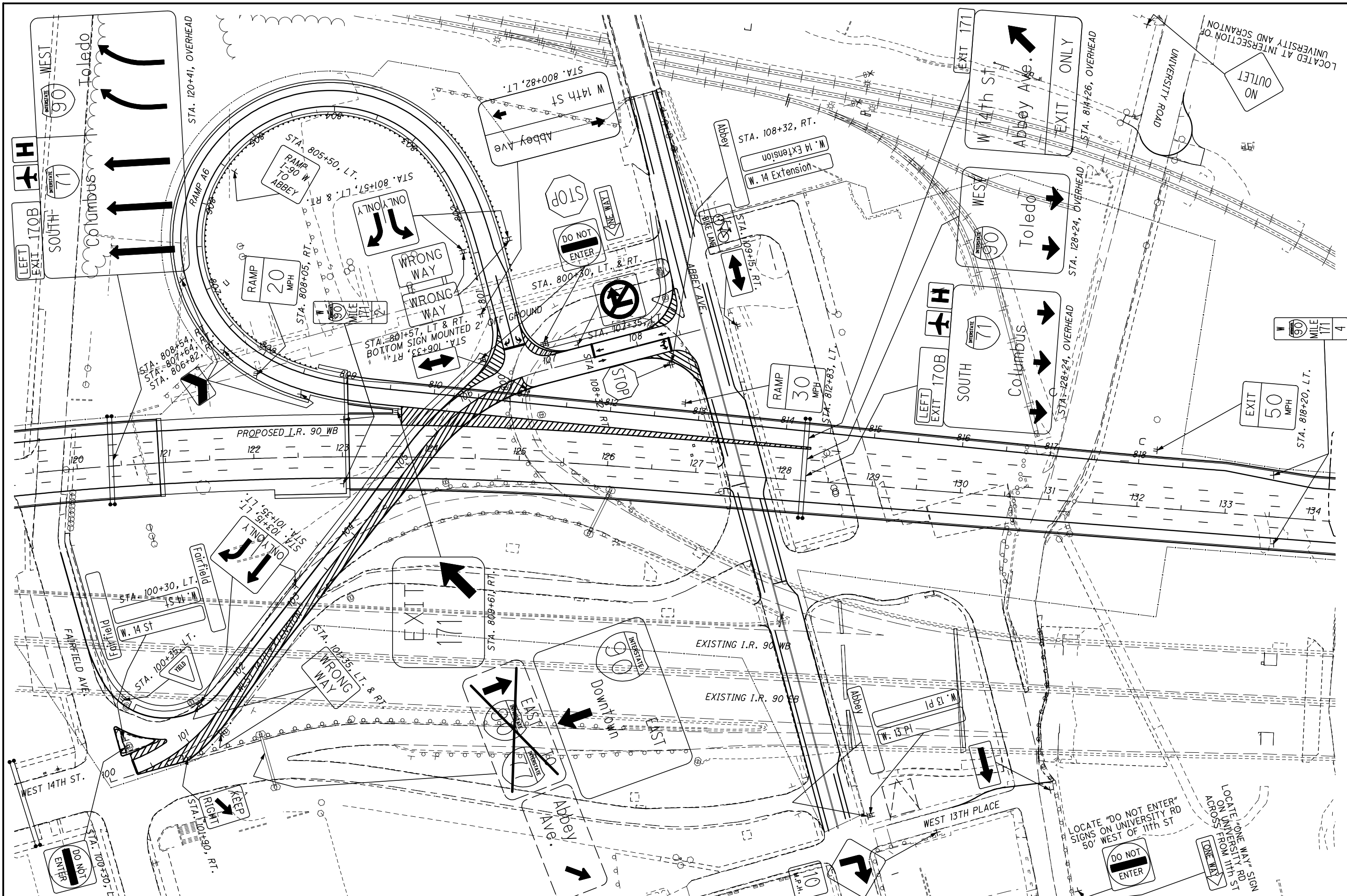

CONCEPTUAL SIGNING PLAN

CUY-90-14.52

NOTE: MAINLINE SIGNAGE SHALL BE PLACED WITHIN 100' (+/-) OF LISTED STATIONING, EXCEPT AS NECESSARY TO LOCATE STRUCTURE MOUNTED OVERHEAD SIGNS AT PIER. OTHER SIGN STATIONING IS APPROXIMATE AND FOR INFORMATION PURPOSES ONLY. FINAL SIGN SIZING AND PLACEMENT TO BE DETERMINED BY THE DESIGN BUILD TEAM.
 NOTE: THESE DRAWINGS ARE NOT TO BE USED FOR PAVEMENT MARKINGS, ONLY FOR A CONCEPTUAL SIGNING PLAN.
 Conceptual Signing Sheet.dgn 1/8/2010 10:46:27 AM

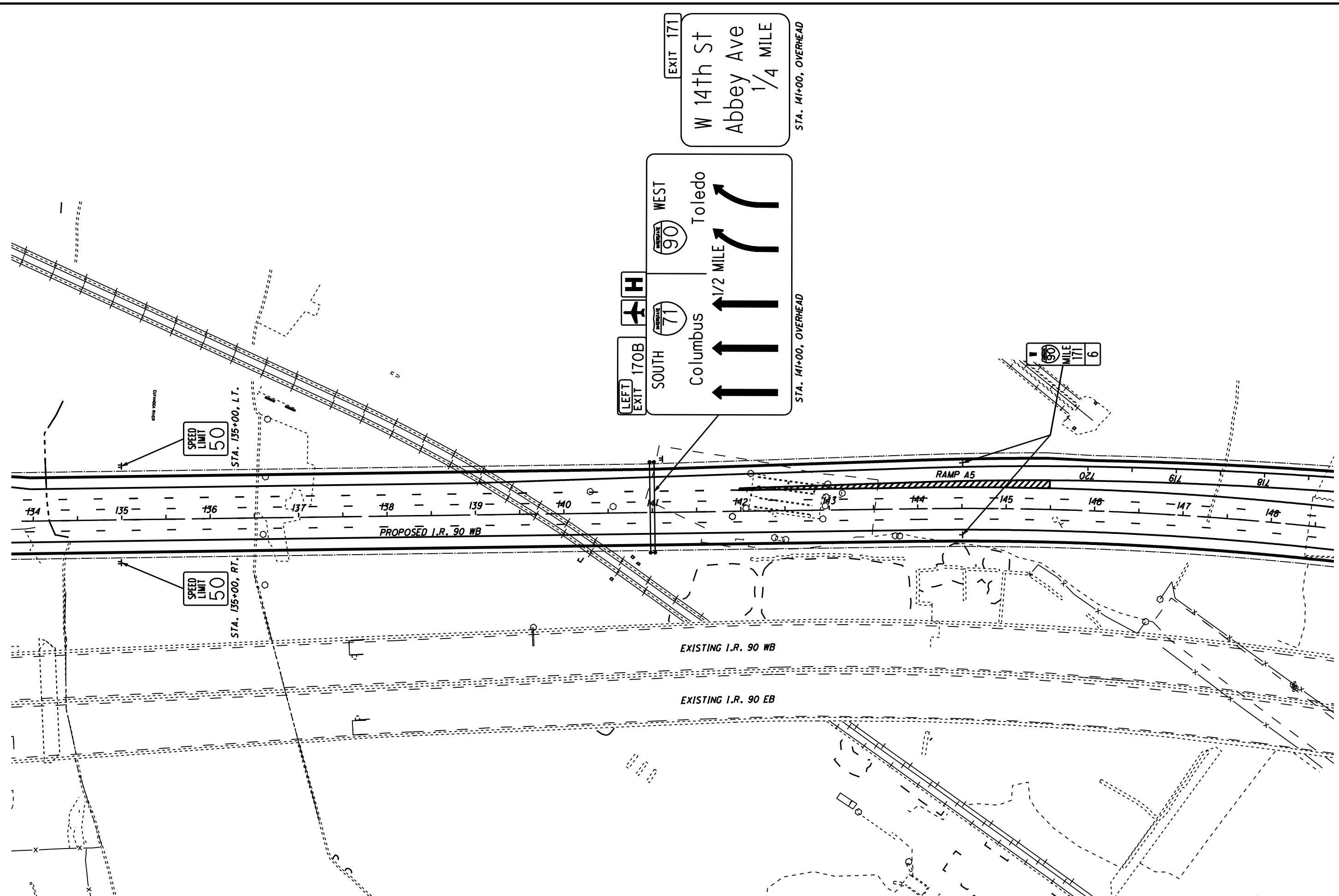
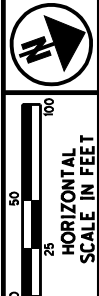

EXIT 171
W 14th St
Abbey Ave
1/4 MILE
 STA. 141+00, OVERHEAD

WEST
Toledo
1/2 MILE

SOUTH
Columbus
1/2 MILE
 STA. 141+00, OVERHEAD

LEFT EXIT 170B
H
71
71
6
171
90

NOTE: MAINLINE SIGNAGE SHALL BE PLACED WITHIN 100' (+/-) OF LISTED STATIONING, EXCEPT AS NECESSARY TO LOCATE STRUCTURE MOUNTED OVERHEAD SIGNS AT PIER. OTHER SIGN STATIONING IS APPROXIMATE AND FOR INFORMATION PURPOSES ONLY. FINAL SIGN SIZING AND PLACEMENT TO BE DETERMINED BY THE DESIGN BUILD TEAM.
 NOTE: THESE DRAWINGS ARE NOT TO BE USED FOR PAVEMENT MARKINGS, ONLY FOR A CONCEPTUAL SIGNING PLAN.

CONCEPTUAL SIGNING PLAN

CUY-90-14.52

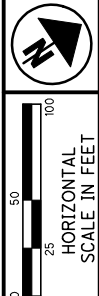

CONCEPTUAL SIGNING PLAN

CUY-90-14.52

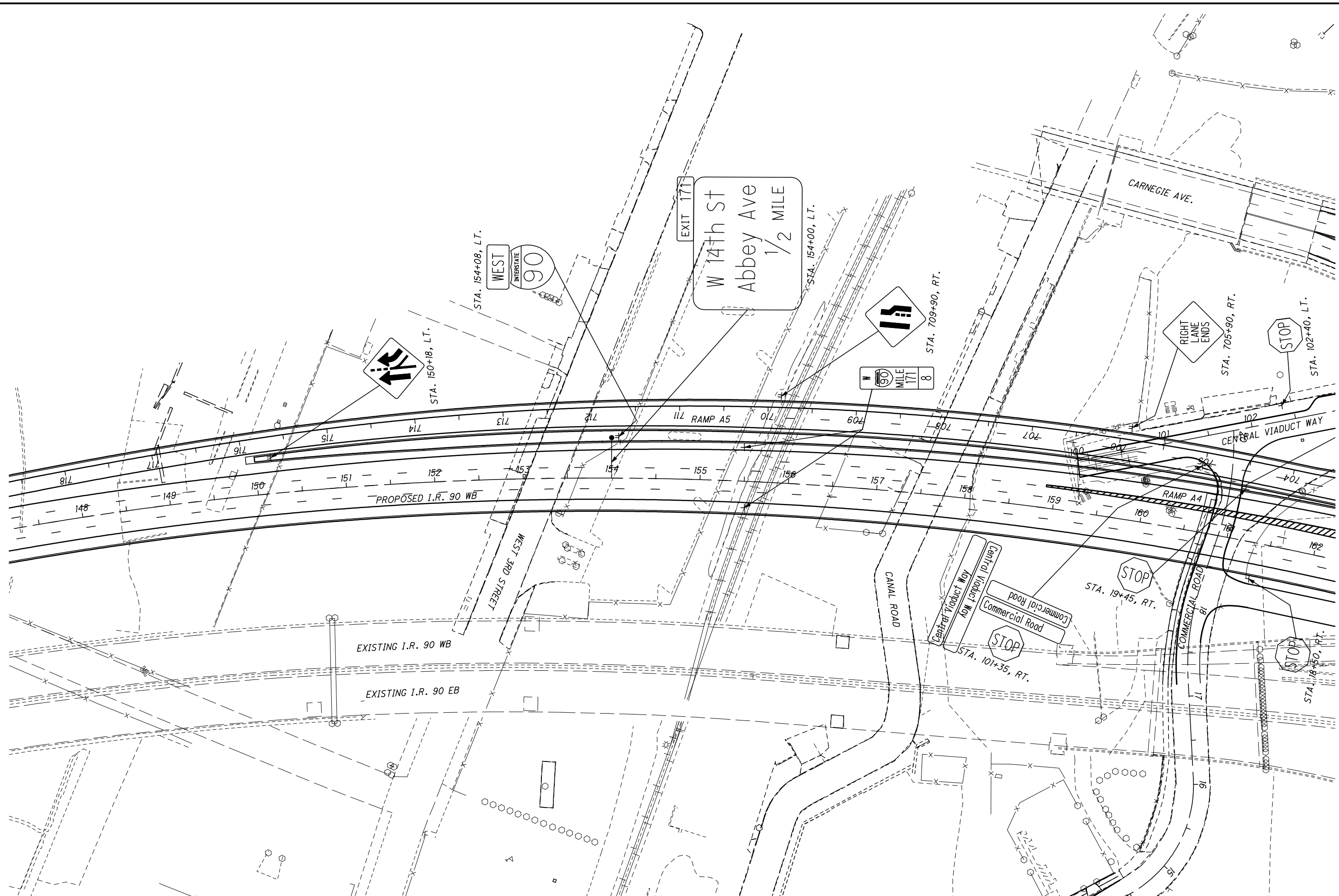

NOTE: MAINLINE SIGNAGE SHALL BE PLACED WITHIN 100' (+/-) OF LISTED STATIONING, EXCEPT AS NECESSARY TO LOCATE STRUCTURE MOUNTED OVERHEAD SIGNS AT PIER. OTHER SIGN STATIONING IS APPROXIMATE AND FOR INFORMATION PURPOSES ONLY. FINAL SIGN SIZING AND PLACEMENT TO BE DETERMINED BY THE DESIGN BUILD TEAM.
NOTE: THESE DRAWINGS ARE NOT TO BE USED FOR PAVEMENT MARKINGS, ONLY FOR A CONCEPTUAL SIGNING PLAN.

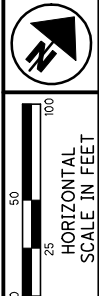
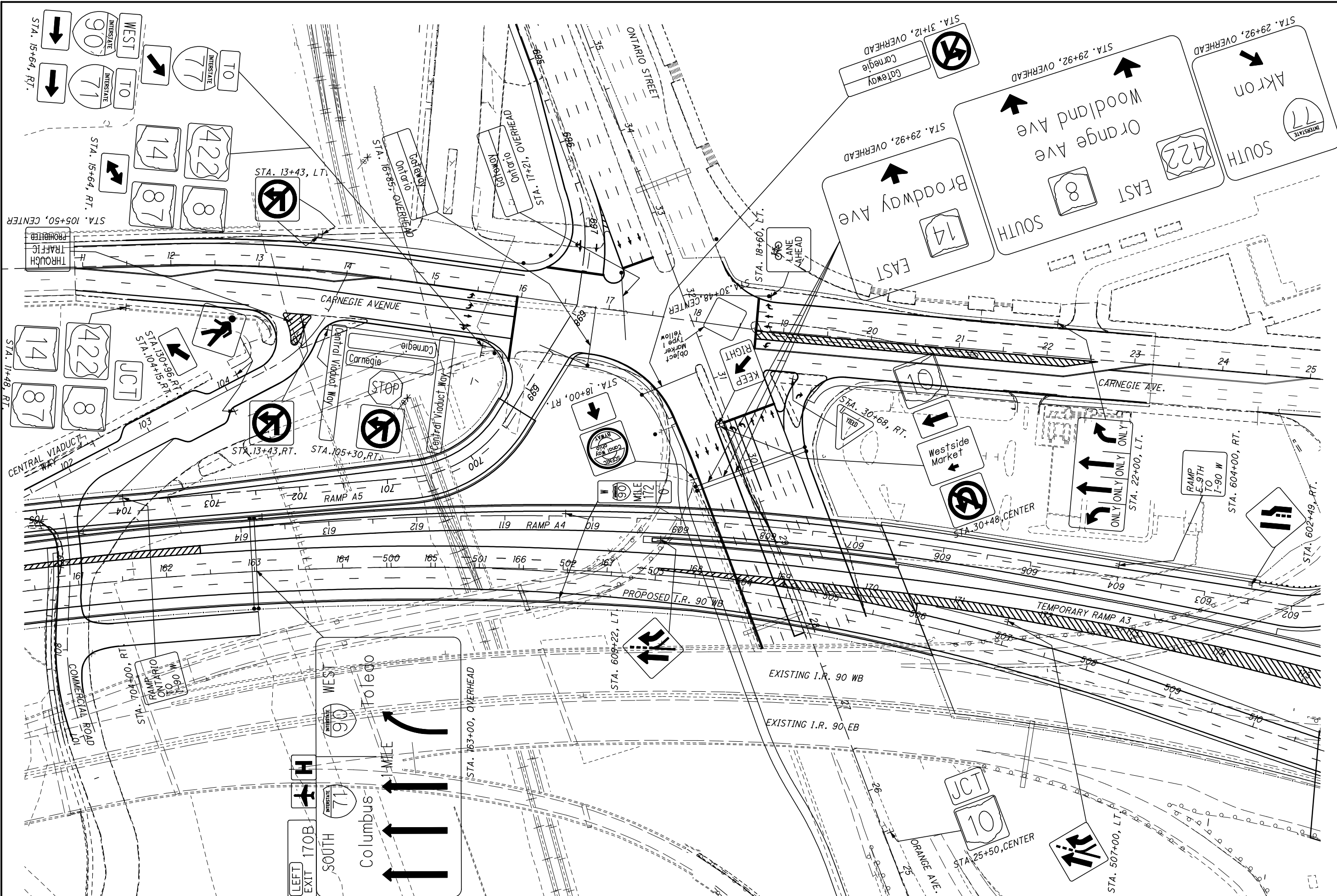

CONCEPTUAL SIGNING PLAN

CUY-90-14.52

NOTE: MAINLINE SIGNAGE SHALL BE PLACED WITHIN 100' (+/-) OF LISTED STATIONING, EXCEPT AS NECESSARY TO LOCATE STRUCTURE MOUNTED OVERHEAD SIGNS AT PIER. OTHER SIGN STATIONING IS APPROXIMATE AND FOR INFORMATION PURPOSES ONLY. FINAL SIGN SIZING AND PLACEMENT TO BE DETERMINED BY THE DESIGN BUILD TEAM.
 NOTE: THESE DRAWINGS ARE NOT TO BE USED FOR PAVEMENT MARKINGS, ONLY FOR A CONCEPTUAL SIGNING PLAN.

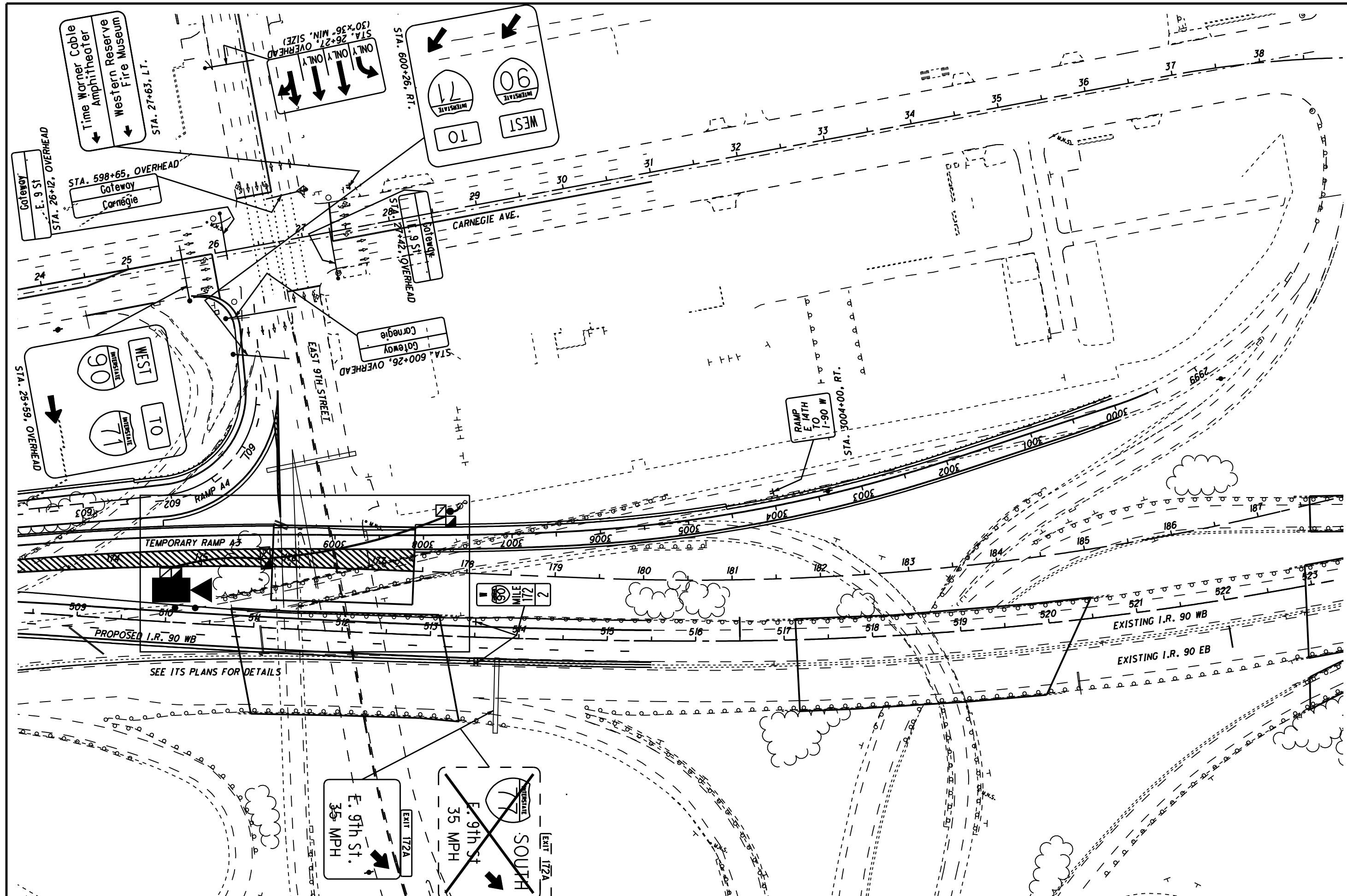
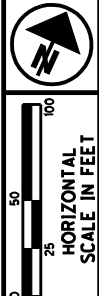

NOTE: MAINLINE SIGNAGE SHALL BE PLACED WITHIN 100' (+/-) OF LISTED STATIONING, EXCEPT AS NECESSARY TO LOCATE STRUCTURE MOUNTED OVERHEAD SIGNS AT PIER. OTHER SIGN STATIONING IS APPROXIMATE AND FOR INFORMATION PURPOSES ONLY. FINAL SIGN SIZING AND PLACEMENT TO BE DETERMINED BY THE DESIGN BUILD TEAM.
NOTE: THESE DRAWINGS ARE NOT TO BE USED FOR PAVEMENT MARKINGS, ONLY FOR A CONCEPTUAL SIGNING PLAN.

CONCEPTUAL SIGNING PLAN

CUY-90-14.52



CONCEPTUAL SIGNING PLAN

CUY-90-14.52

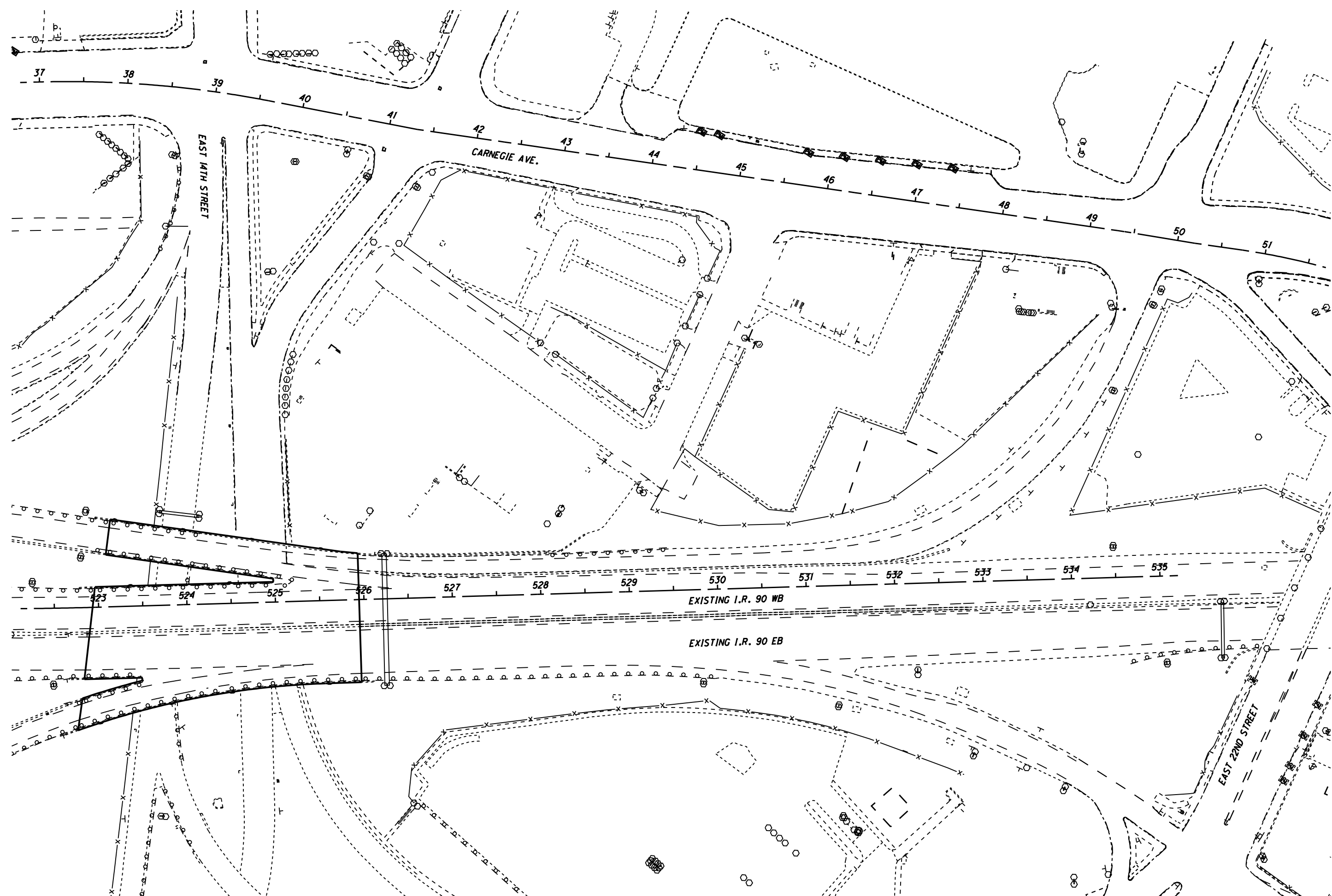

NOTE: MAINLINE SIGNAGE SHALL BE PLACED WITHIN 100' (+/-) OF LISTED STATIONING, EXCEPT AS NECESSARY TO LOCATE STRUCTURE MOUNTED OVERHEAD SIGNS AT PIER. OTHER SIGN STATIONING IS APPROXIMATE AND FOR INFORMATION PURPOSES ONLY. FINAL SIGN SIZING AND PLACEMENT TO BE DETERMINED BY THE DESIGN BUILD TEAM.
NOTE: THESE DRAWINGS ARE NOT TO BE USED FOR PAVEMENT MARKINGS, ONLY FOR A CONCEPTUAL SIGNING PLAN.

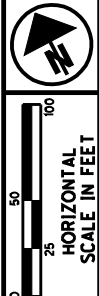
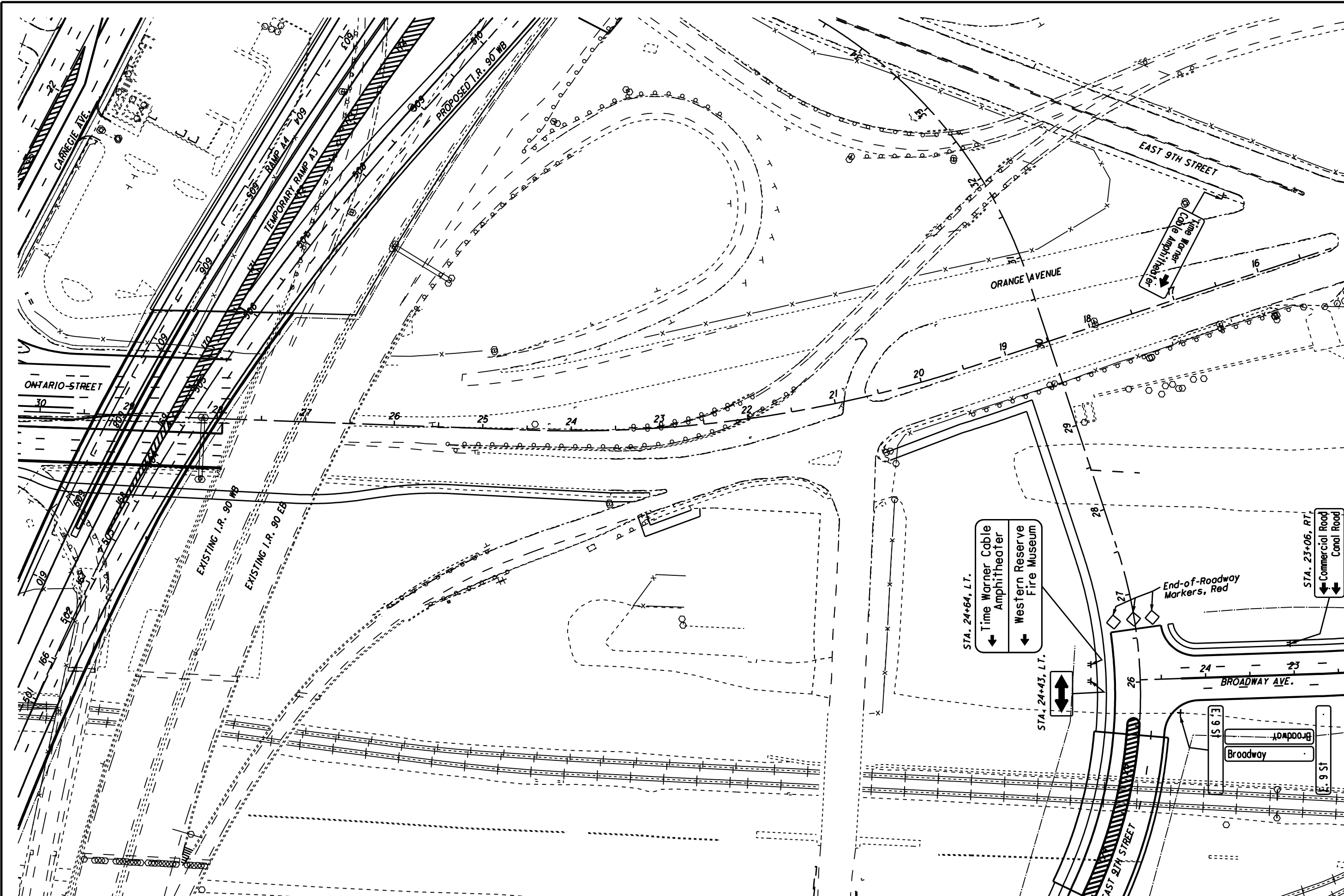

CONCEPTUAL SIGNING PLAN

CUY-90-14.52

NOTE: MAINLINE SIGNAGE SHALL BE PLACED WITHIN 100' (+/-) OF LISTED STATIONING, EXCEPT AS NECESSARY TO LOCATE STRUCTURE MOUNTED OVERHEAD SIGNS AT PIER. OTHER SIGN STATIONING IS APPROXIMATE AND FOR INFORMATION PURPOSES ONLY. FINAL SIGN SIZING AND PLACEMENT TO BE DETERMINED BY THE DESIGN BUILD TEAM.
NOTE: THESE DRAWINGS ARE NOT TO BE USED FOR PAVEMENT MARKINGS, ONLY FOR A CONCEPTUAL SIGNING PLAN.

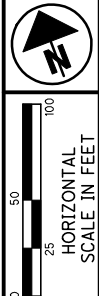

CONCEPTUAL SIGNING PLAN

CUY-90-14.52

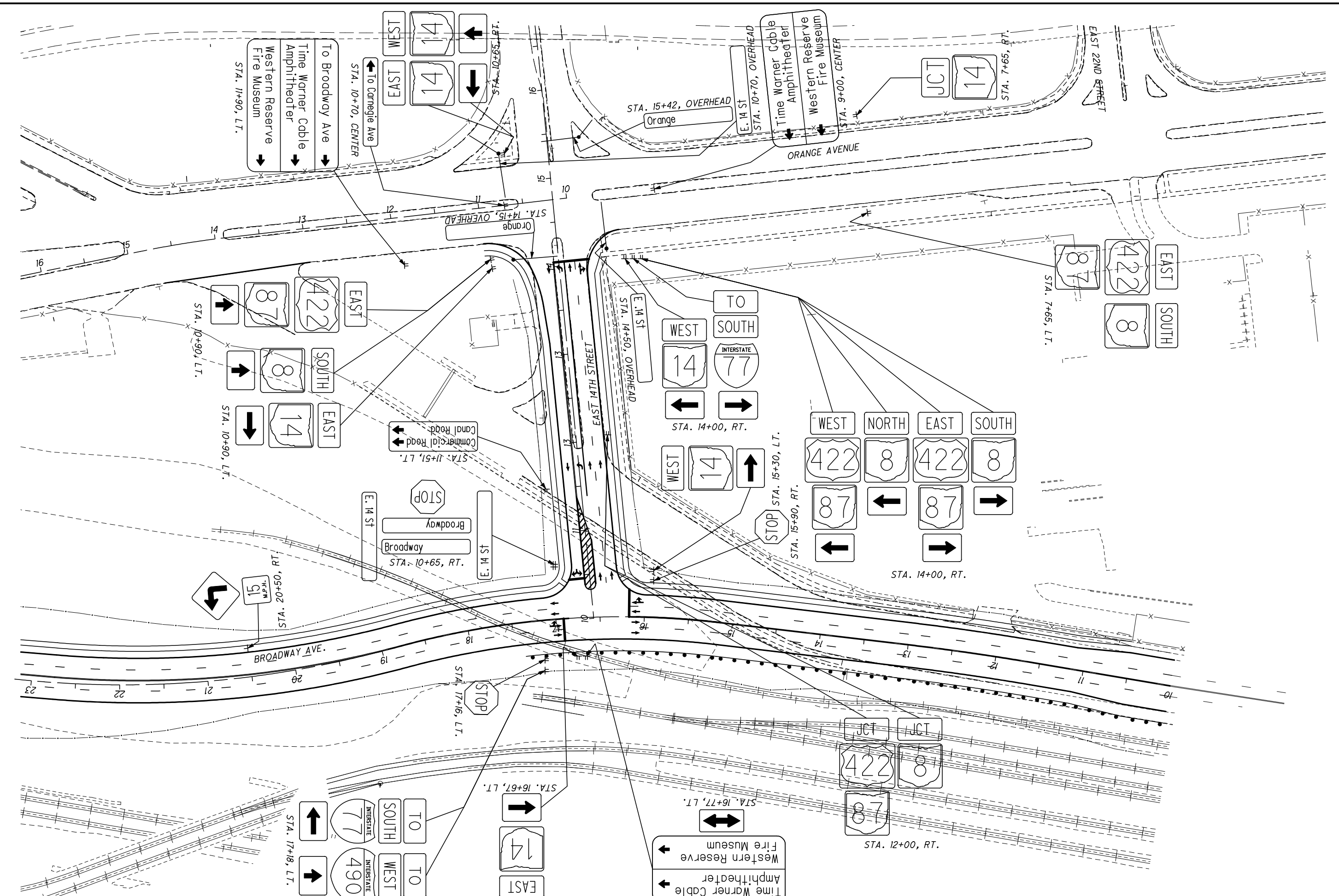

NOTE: MAINLINE SIGNAGE SHALL BE PLACED WITHIN 100' (+/-) OF LISTED STATIONING, EXCEPT AS NECESSARY TO LOCATE STRUCTURE MOUNTED OVERHEAD SIGNS AT PIER. OTHER SIGN STATIONING IS APPROXIMATE AND FOR INFORMATION PURPOSES ONLY. FINAL SIGN SIZING AND PLACEMENT TO BE DETERMINED BY THE DESIGN BUILD TEAM.
 NOTE: THESE DRAWINGS ARE NOT TO BE USED FOR PAVEMENT MARKINGS, ONLY FOR A CONCEPTUAL SIGNING PLAN.

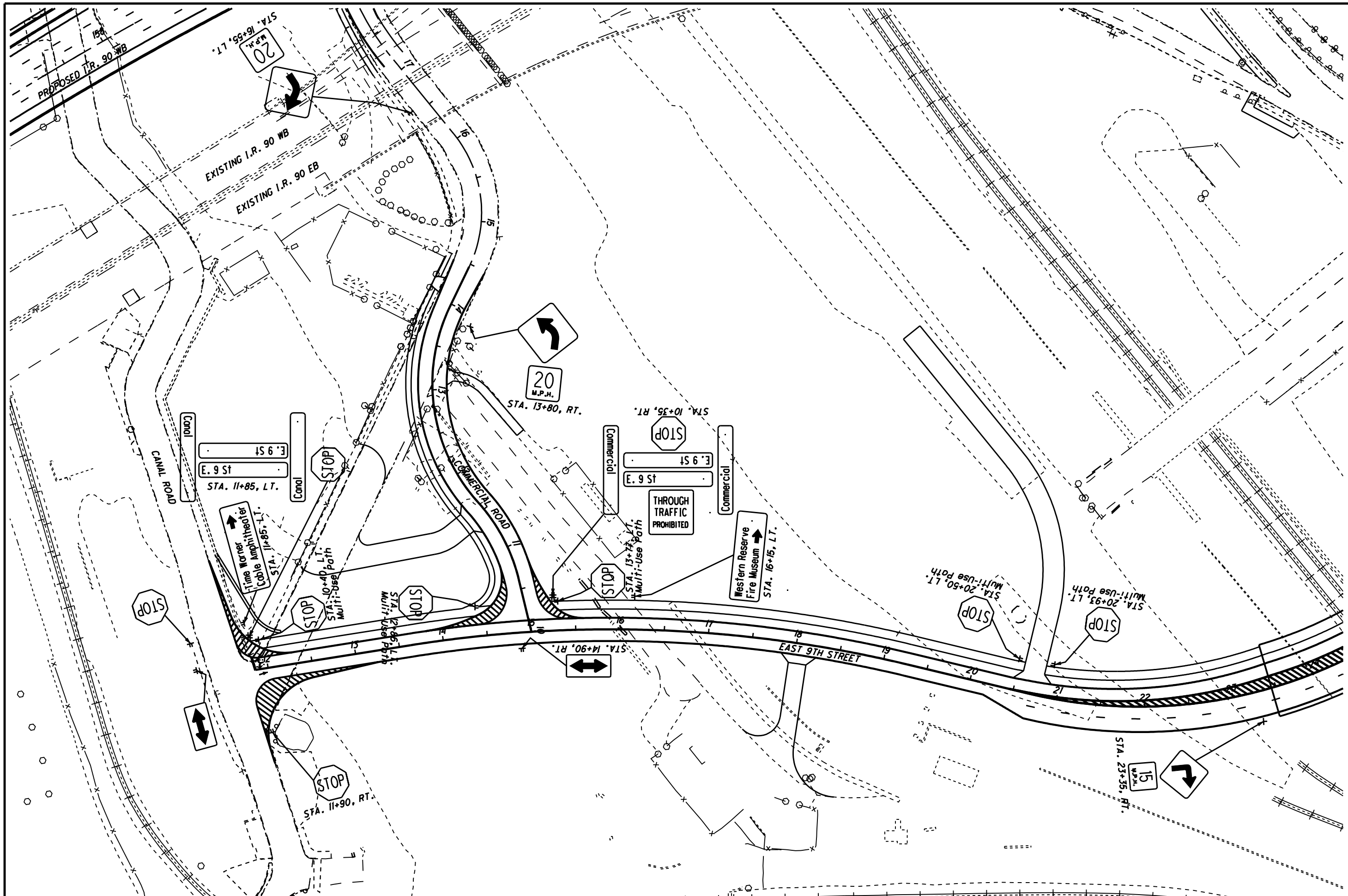

CONCEPTUAL SIGNING PLAN

CUY-90-14.52

NOTE: MAINLINE SIGNAGE SHALL BE PLACED WITHIN 100' (+/-) OF LISTED STATIONING, EXCEPT AS NECESSARY TO LOCATE STRUCTURE MOUNTED OVERHEAD SIGNS AT PIER. OTHER SIGN STATIONING IS APPROXIMATE AND FOR INFORMATION PURPOSES ONLY. FINAL SIGN SIZING AND PLACEMENT TO BE DETERMINED BY THE DESIGN BUILD TEAM.
NOTE: THESE DRAWINGS ARE NOT TO BE USED FOR PAVEMENT MARKINGS, ONLY FOR A CONCEPTUAL SIGNING PLAN.