

KALIDA PEDESTRIAN LOOP

MODEL: SitePlan PAPER SIZE: 17x11 (in.) DATE: 10/27/2023 TIME: 10:46:53 AM USER: dkarnoff
 Z:\Bockrath_Assoc_Server\Active Projects\21-1085_Northland Drive Kalida widening\Northland Dr. Preliminary Design\400-Engineering\Roadway\Sheets\Northland Dr. Preliminary Design_GB100_KWB_10-19-23.dgn

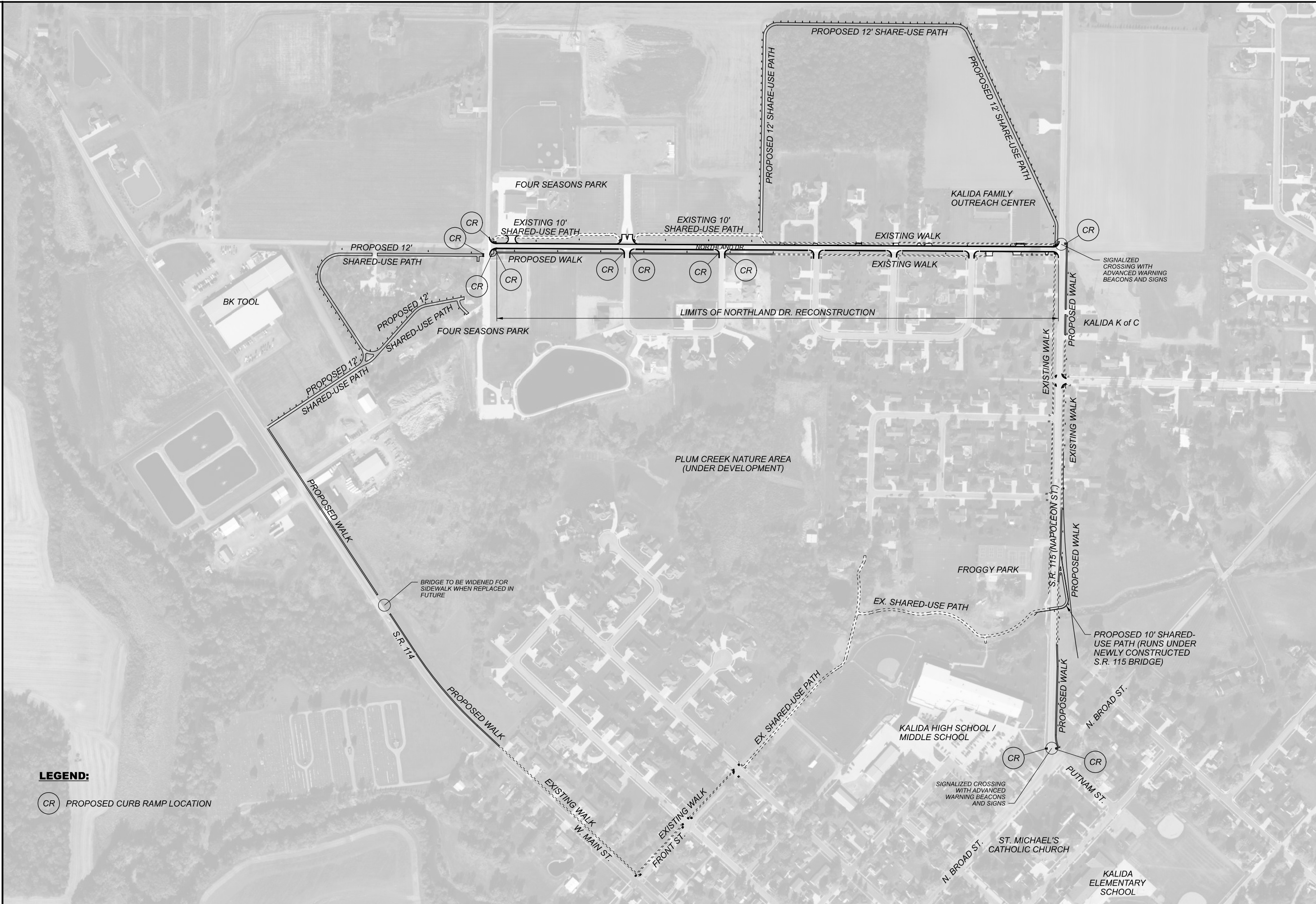

LEGEND:

CR PROPOSED CURB RAMP LOCATION

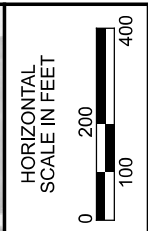

SITE PLAN

DESIGN AGENCY	
Bockrath & Associates	
Engineering and Surveying, LLC	
115 S. Fair Avenue, Suite 4 - Ottawa - Ohio Phone: 419.523.5789	
DESIGNER	DJK
REVIEWER	GAB MM-DD-YY
PROJECT ID	LOI
SHEET	TOTAL
P.1	1