

Fed. Rd. Dist. No.	State	Fed. Aid. Proj. No.	Fiscal Year
10	Ohio	210	1921

STATE HIGHWAY DEPARTMENT OF OHIO
BUREAU OF CONSTRUCTION
SEC. R. BRYAN - WAUSEON ROAD
I.C.H. NO. 297 PET. NO. 3569
FULTON COUNTY
GERMAN TOWNSHIP
1920

FILE No.

File # 347

INDEX of SHEETS

Sheet No.	Title Page.
1	Typical Cross Section
2	Plan and Profile
3 to 5	Cross Sections
6 to 10	Special Bridge at Sta. 169+15.7
11	Summary of Structure
12	

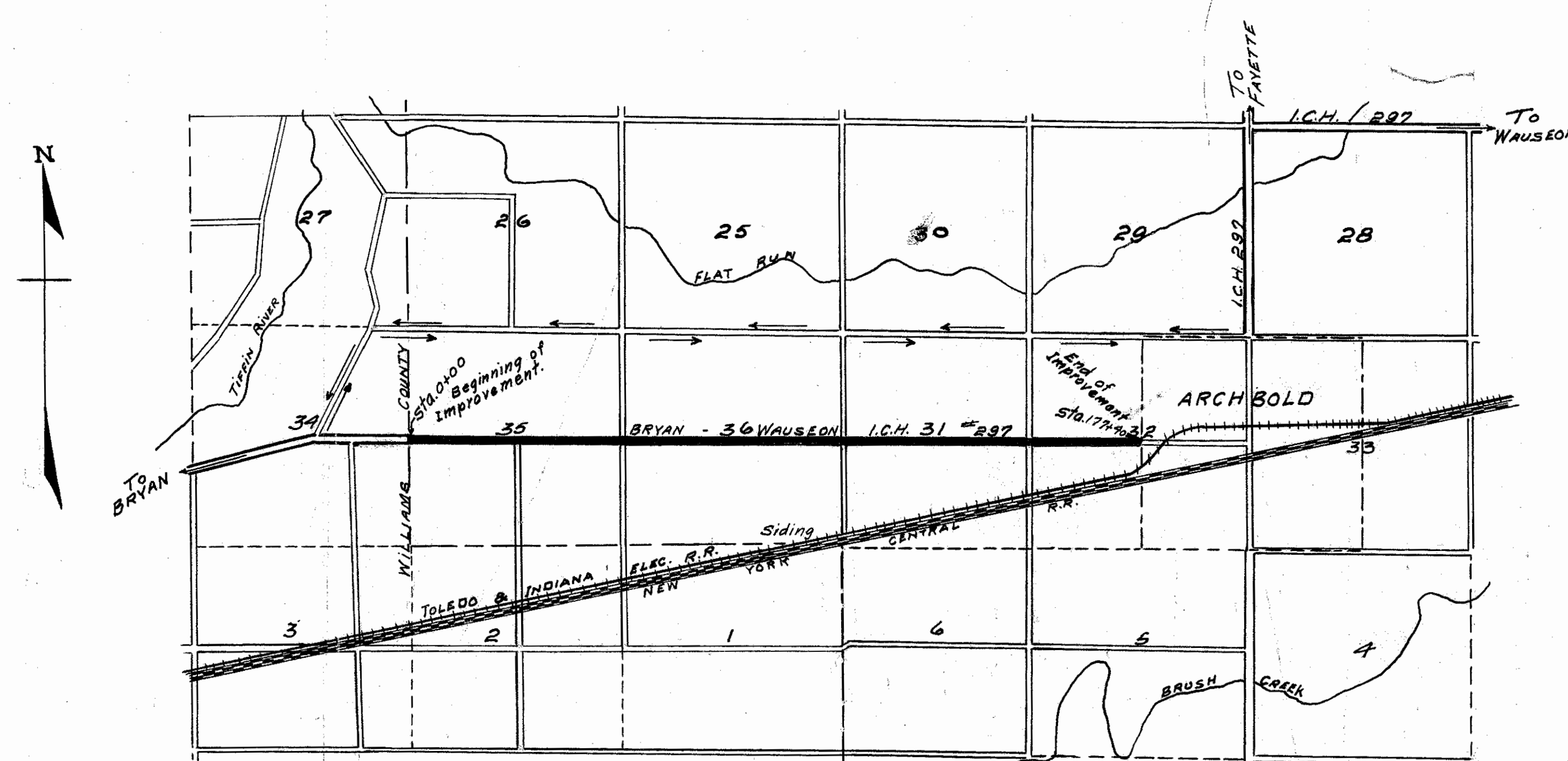

LOCATION PLAN

SCALE = 2" = 1 MILE.
PORTION TO BE IMPROVED
DETOURS →

CONVENTIONAL SIGNS

County Line	-----
Township Line	-----
Section Line	-----
Center Line	-----
City or Village Line	-----
Fence Line	* * * * *
Telephone or Telegraph	TTTTTTTT
Railroad	=====
Electric Line	-----
Trees & Stumps	o o o o o

SCALES

Plan	1" = 100'
Profile (Vertical)	1" = 10'
Profile (Horizontal)	1" = 100'
Cross Sections	1" = 5'

We the Commissioners of Fulton County, hereby approve these plans and certify that the right-of-way is available for the construction of the above highway.

Signed, *E. C. Spring*
Albert Edger
C. H. Leist

Date May 23, 1921 County Commissioners.



The Standard Specifications of the State Highway Department of Ohio in force on date of contract will govern this improvement, I hereby approve these plans and declare that the making of this improvement will require the closing to traffic of the highway and that detours will be provided as shown on plan.

Approved: *R. J. Bernath*
Date: *March 5* Res. Engineer.

Approved: *D. W. Smith*
Date: *3/29/21* Division Engineer.

Approved: *E. J. Smith*
Date: *6/2/21* Chief Highway Engineer.

Approved: *Sam C. Herrick*
Date: *5/31/21* State Highway Commissioner.

Approved: _____
Date _____ District Eng. Bureau of Public Roads

Approved: _____
Date _____ Chief Eng. Bureau of Public Roads

Approved: _____
Date _____ Chief of Bureau

26+46. Center of Section
Spike in phone pole "12717, 692' SW.
" Apple tree 346' SE.

I.C.H. No. 297 Sec. R.
Fulton County

Fed. Rd. Dist. No.	State	Fed. Aid Proj. No.	Fiscal Year
10	Ohio	210	1921

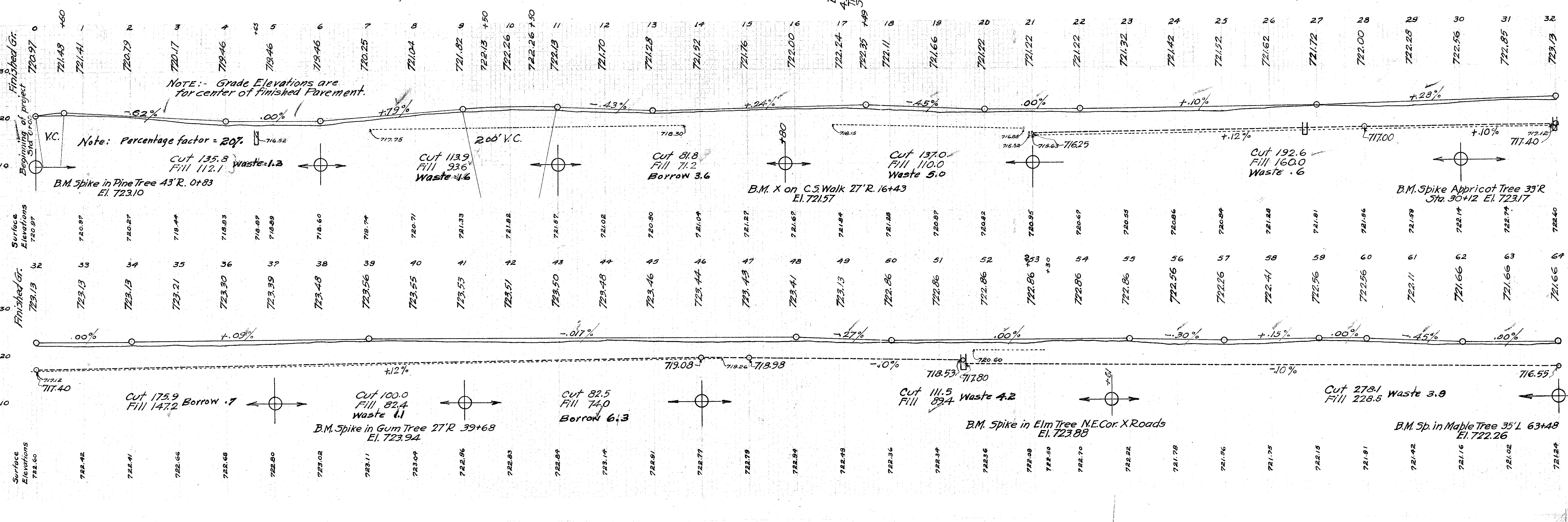
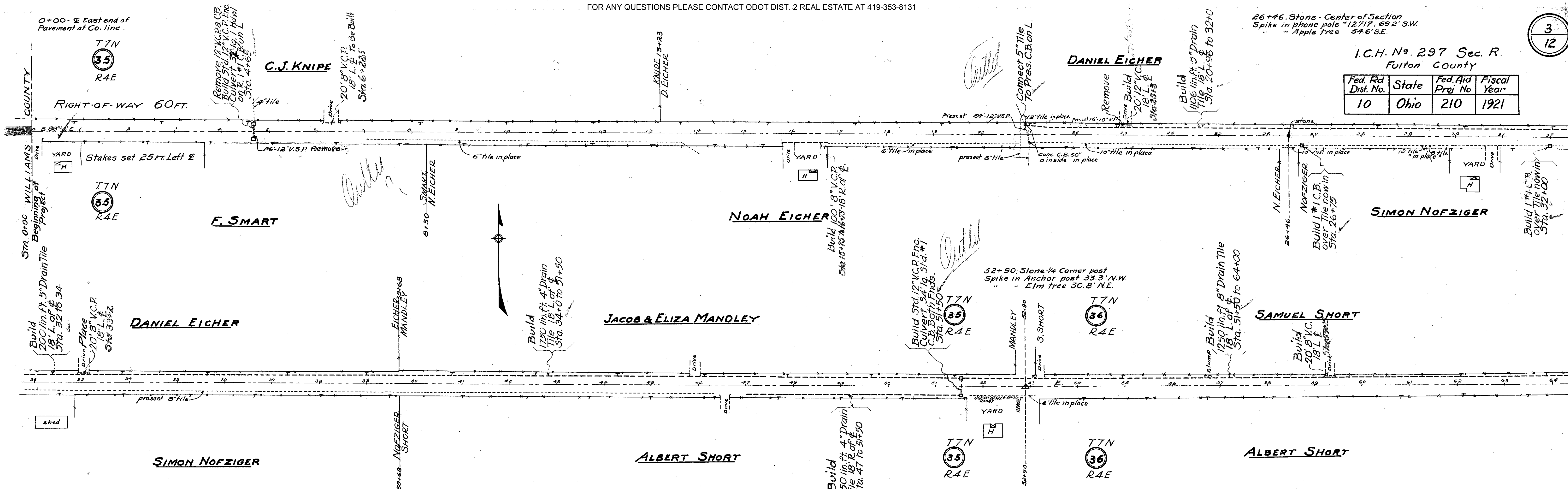

Fed Rd Dist No	State	Fed Aid Proj No	Fiscal Year
10	Ohio	210	1921

4
12

I.C.H. No. 297 Sec. R.
Fulton County

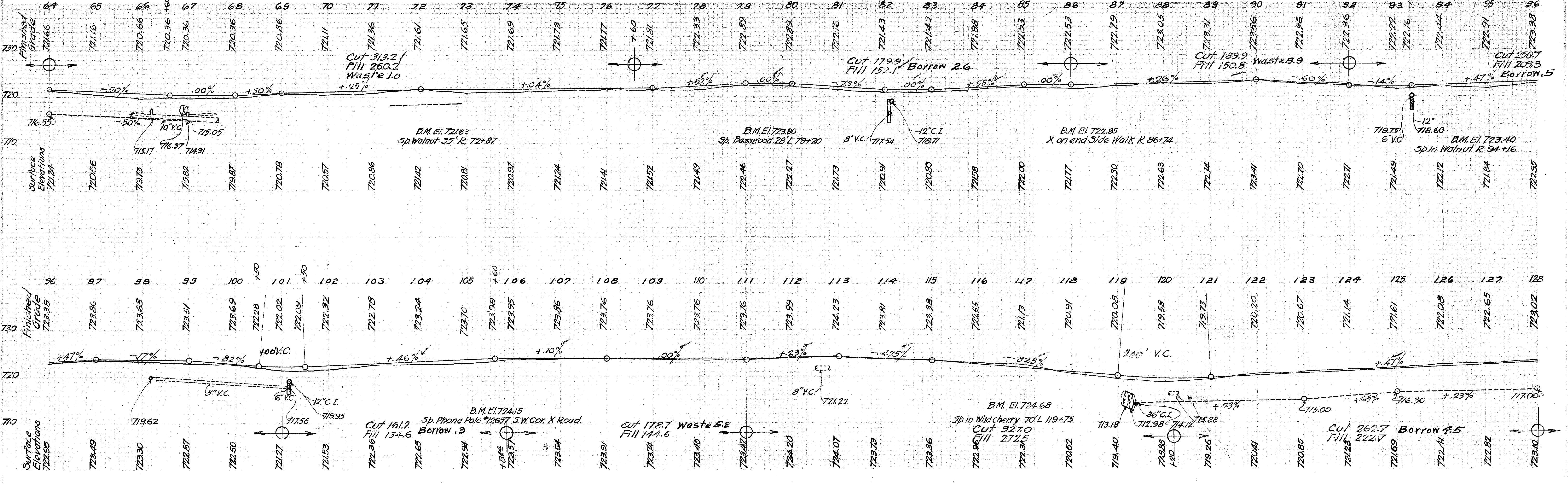
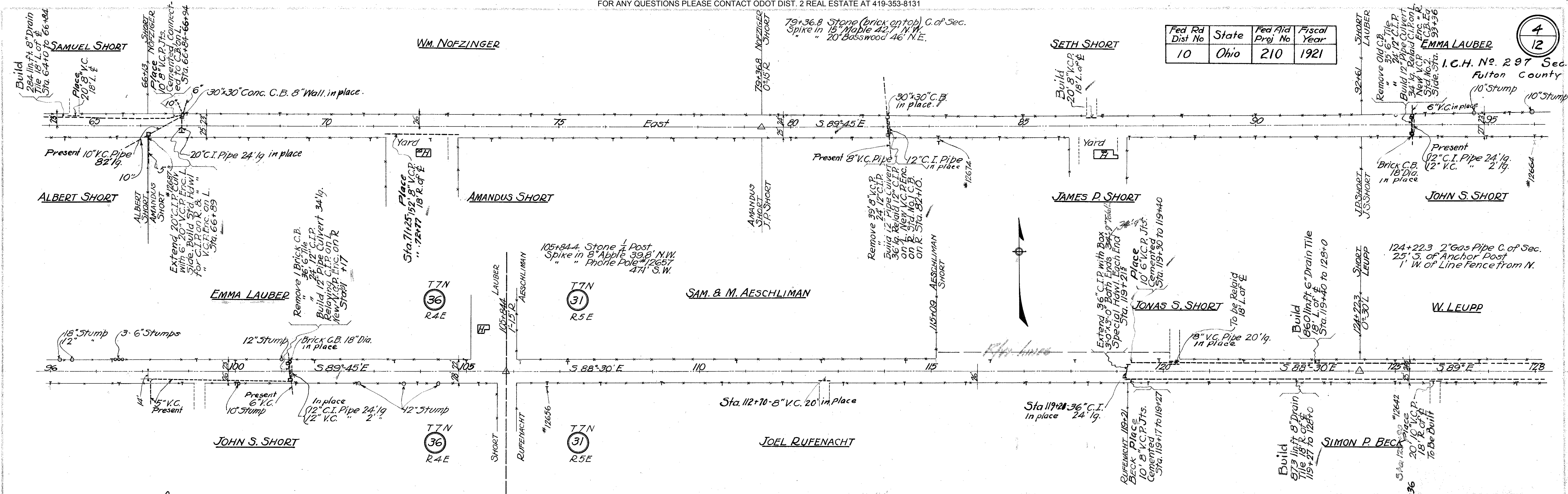

Fed. Rd Dist No.	State	Fed Aid Proj No.	Fiscal Year
10	Ohio	210	1921

5
12

I.C.H. No. 297 Sec. R.
Fulton County

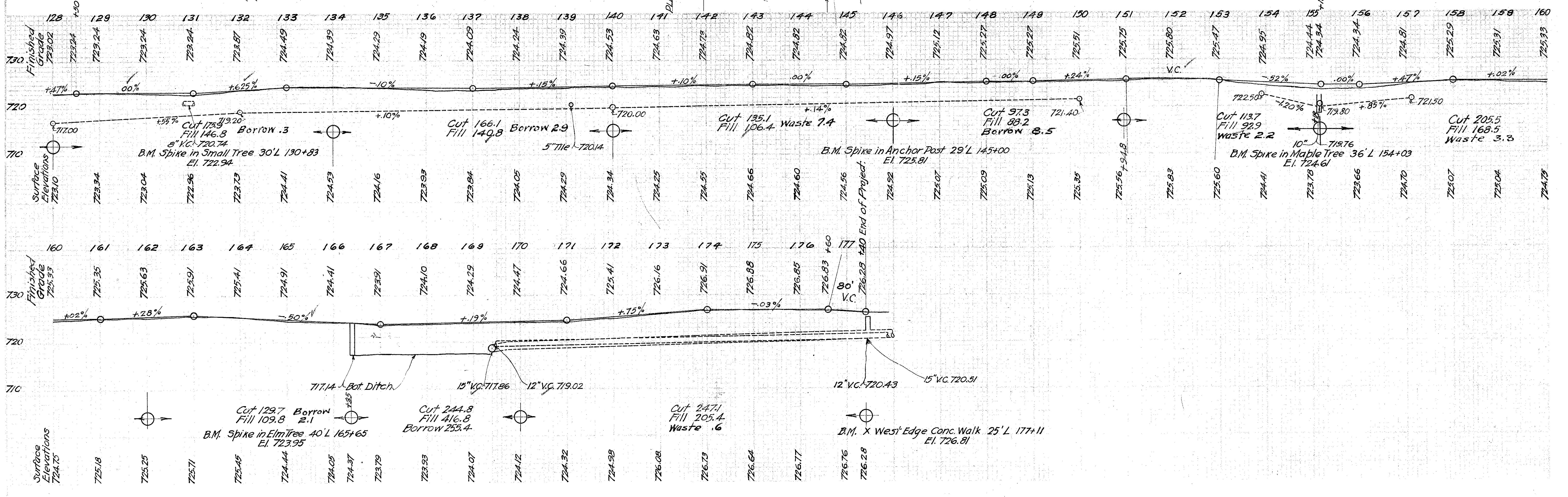
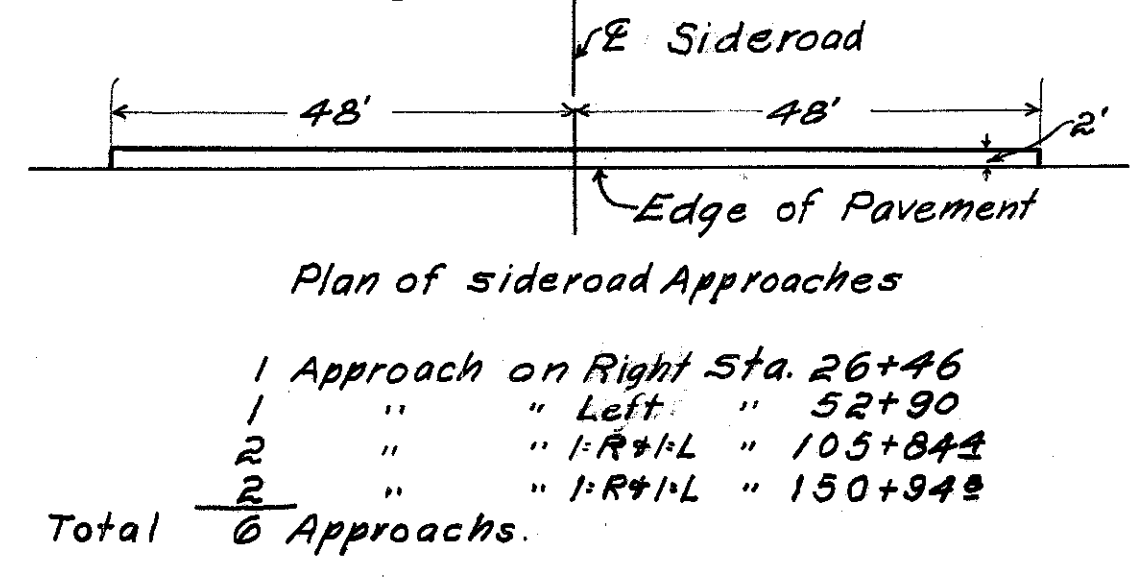
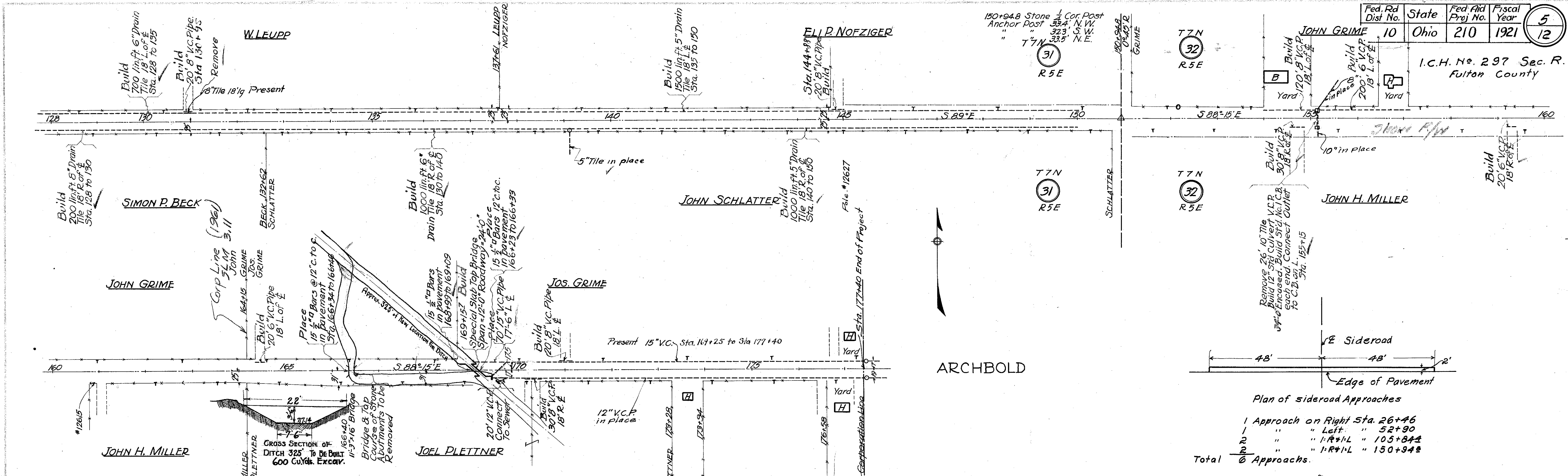

FOR ANY QUESTIONS PLEASE CONTACT ODOT DIST. 2 REAL ESTATE AT 419-353-8131