

LOCATION PLAN

FUL. 2-0.00

BRYAN-WAUSEON-ROAD

1950

DEPARTMENT OF HIGHWAYS-STATE OF OHIO

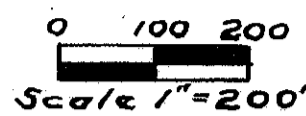

*Proposed to
Fulton*

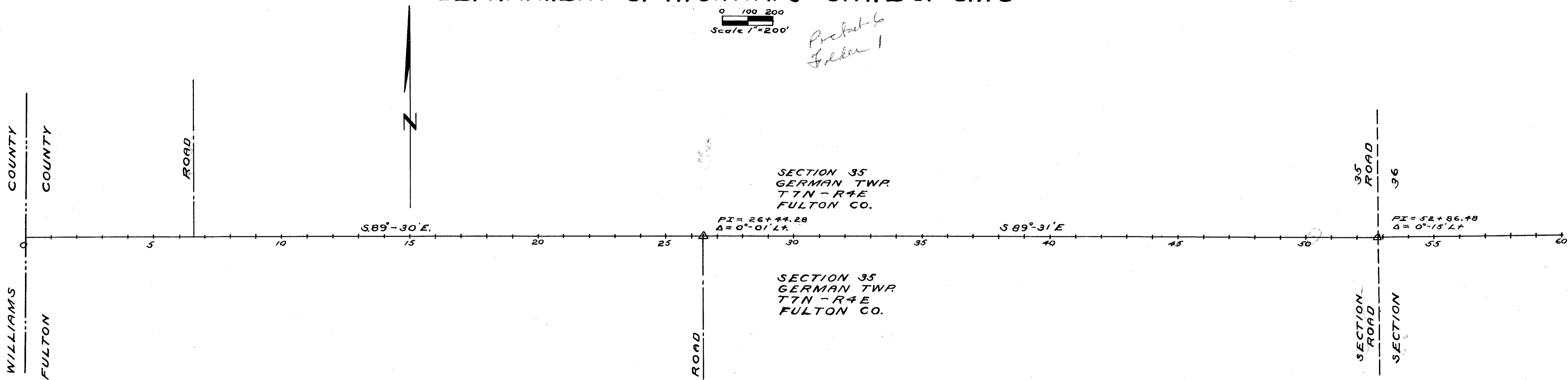

WILLIAMS COUNTY
FULTON COUNTY

ROAD

ROAD

SECTION ROAD
SECTION

95 ROAD 96

I hereby certify this to be a true and correct plotting of the center line of survey as determined by the Ohio Department of Highways
Date 7-14-50 Division Deputy Director George H. Reber

Recorded in Vol. 3
Pg 43-A

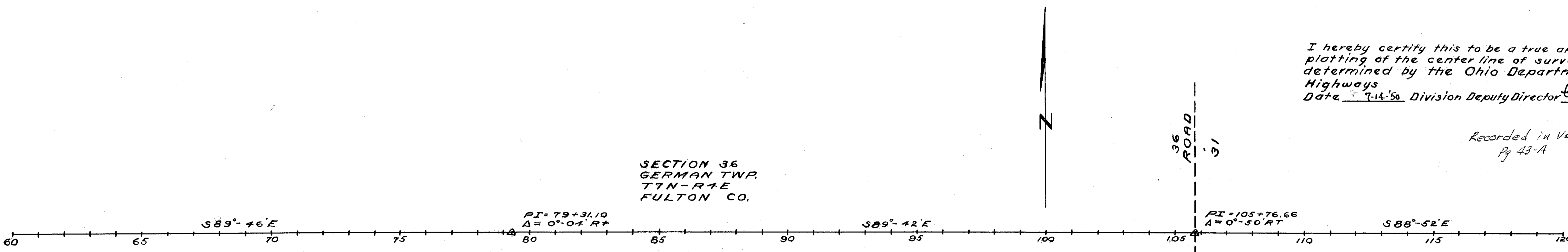

SECTION 36
GERMAN TWP.
T7N-R4E
FULTON CO.

SECTION 36
GERMAN TWP.
T7N-R4E
FULTON CO.

ROAD

SECTION ROAD
SECTION

96 ROAD 91

CENTER LINE REFERENCE MONUMENTS WILL BE SET BEFORE OR AFTER CONSTRUCTION

0+00	4+50	9+00	13+23	18+00	22+00	26+44.28	31+75	37+00	42+00	47+50	52+86.48	57+25	61+50	66+00	70+50	75+00	79+31.10	84+50	90+00	95+00	100+50	105+76.66	110+00	115+00	119+50
------	------	------	-------	-------	-------	----------	-------	-------	-------	-------	----------	-------	-------	-------	-------	-------	----------	-------	-------	-------	--------	-----------	--------	--------	--------

R1002 #1 4-27

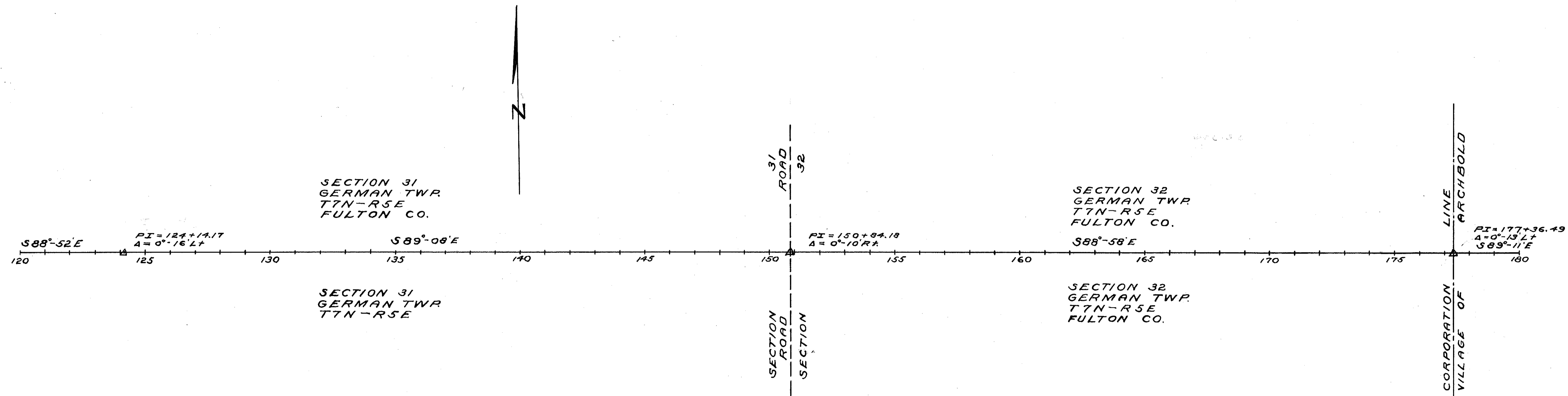

CENTER LINE REFERENCE MONUMENTS WILL BE SET BEFORE OR AFTER CONSTRUCTION.

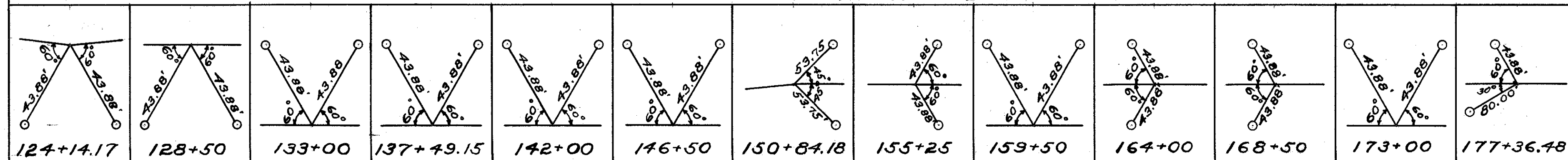

SEC 35 GERMAN TWP T.7N. R.4E.

FULTON COUNTY
FUL.-2-0.00
R/W PLANS

DATE _____ DRAWN BY _____
REVISED _____
LENGTH OF PROJECT 3.359 MILES

WILLIAMS COUNTY
FULTON COUNTY

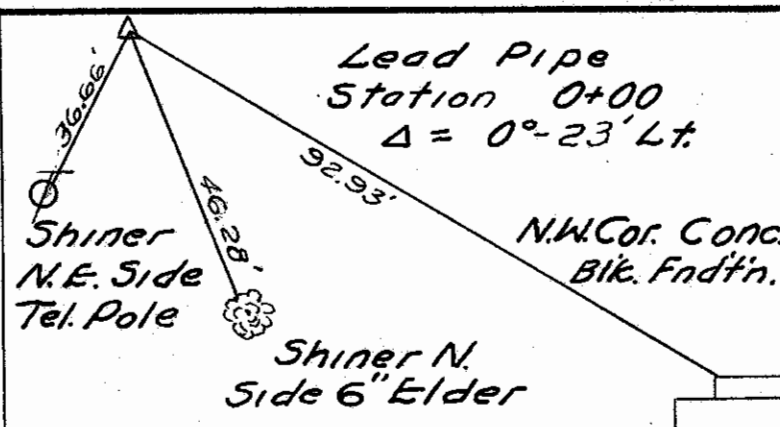

PETER J. & WILLIAM OAKLY SHORT

PETER J. & WILLIAM OAKLY SHORT

Peter J. & William Oakly Short
P/L +23

Daniel Eicher
P/L +23

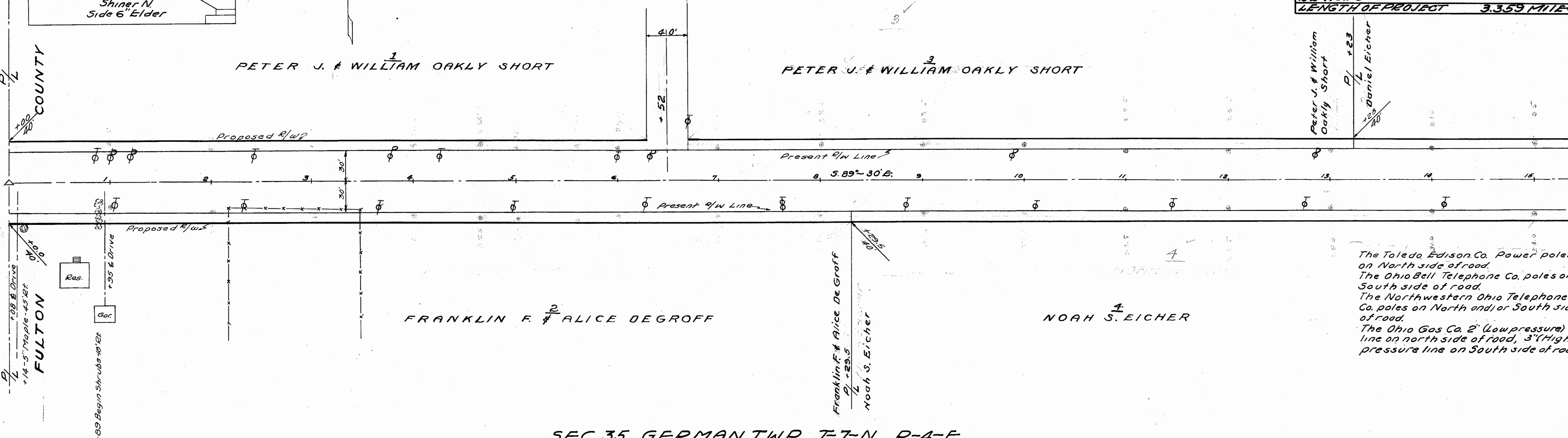

FRANKLIN F. & ALICE DEGROFF

NOAH S. EICHER

The Toledo Edison Co. Power poles on North side of road.
The Ohio Bell Telephone Co. poles on South side of road.
The Northwestern Ohio Telephone Co. poles on North and/or South side of road.
The Ohio Gas Co. 2" (Low pressure) line on north side of road, 3" (High pressure line on South side of road.

SEC. 35 GERMAN TWP T-7-N R-4-E
SEC. 35 GERMAN TWP T-7-N R-4-E

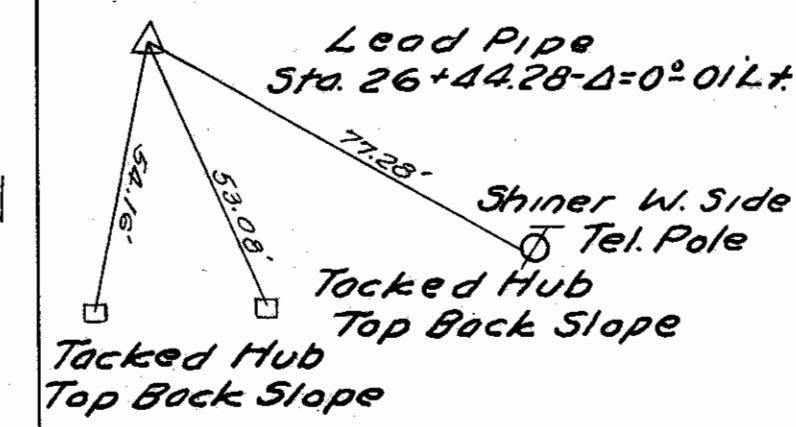

DANIEL EICHER

NOAH S. EICHER

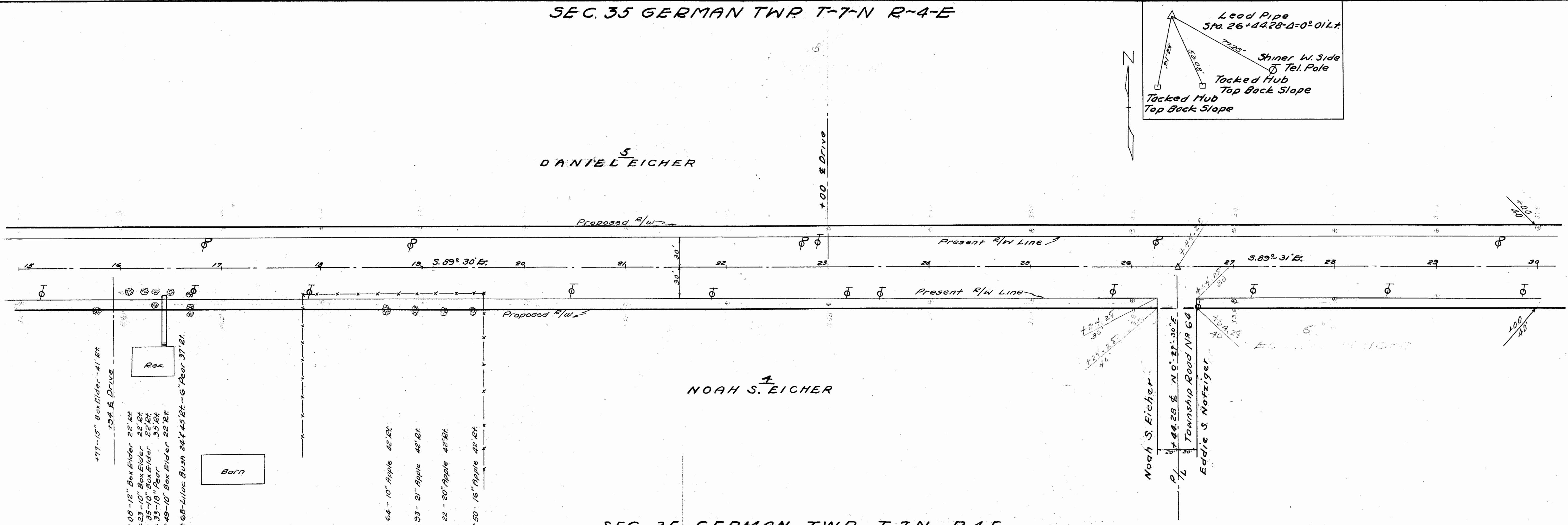

SEC. 35 GERMAN TWP T.7N. R.4E.

SEC. 35 GERMAN TWP. T.7 N. R.4 E.

FULTON COUNTY
FUL.-2-0.00
R/W PLANS

DATE	DRAWN BY
REVISED	
LENGTH OF PROJECT	3.359 MILES

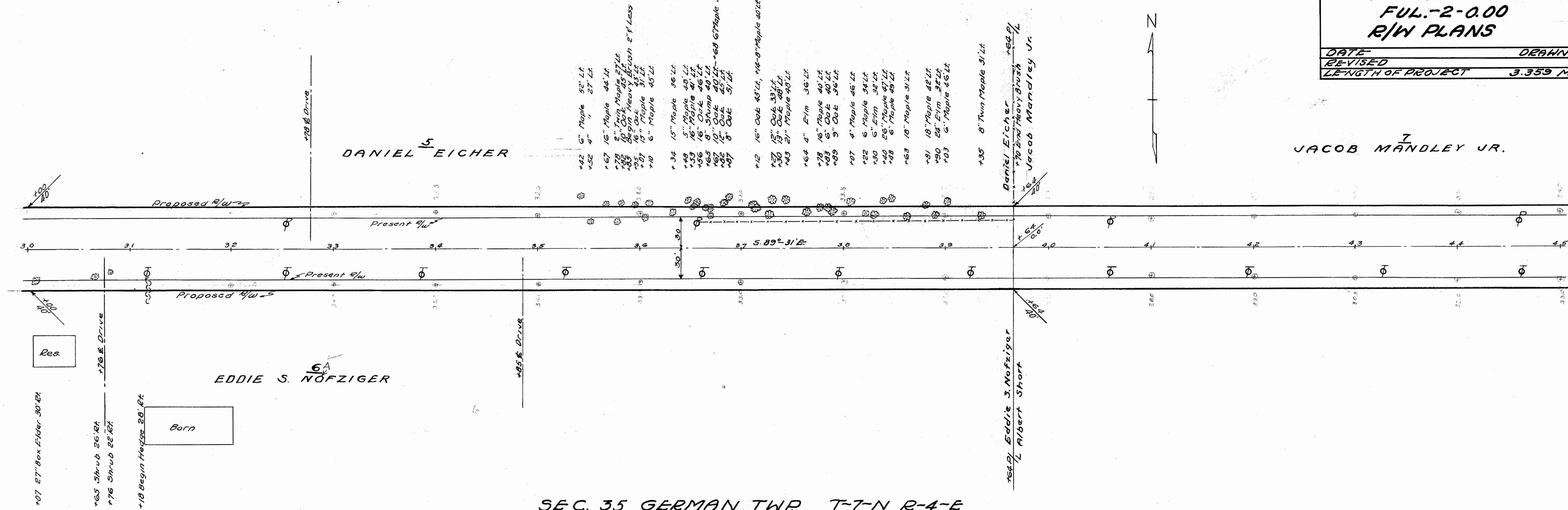

SEC. 35 GERMAN TWP. T.7 N. R.4 E.

SEC. 35 GERMAN TWP. T-7-N R-4-E

SEC. 36 GERMAN TWP. T.7 N. R.4 E.

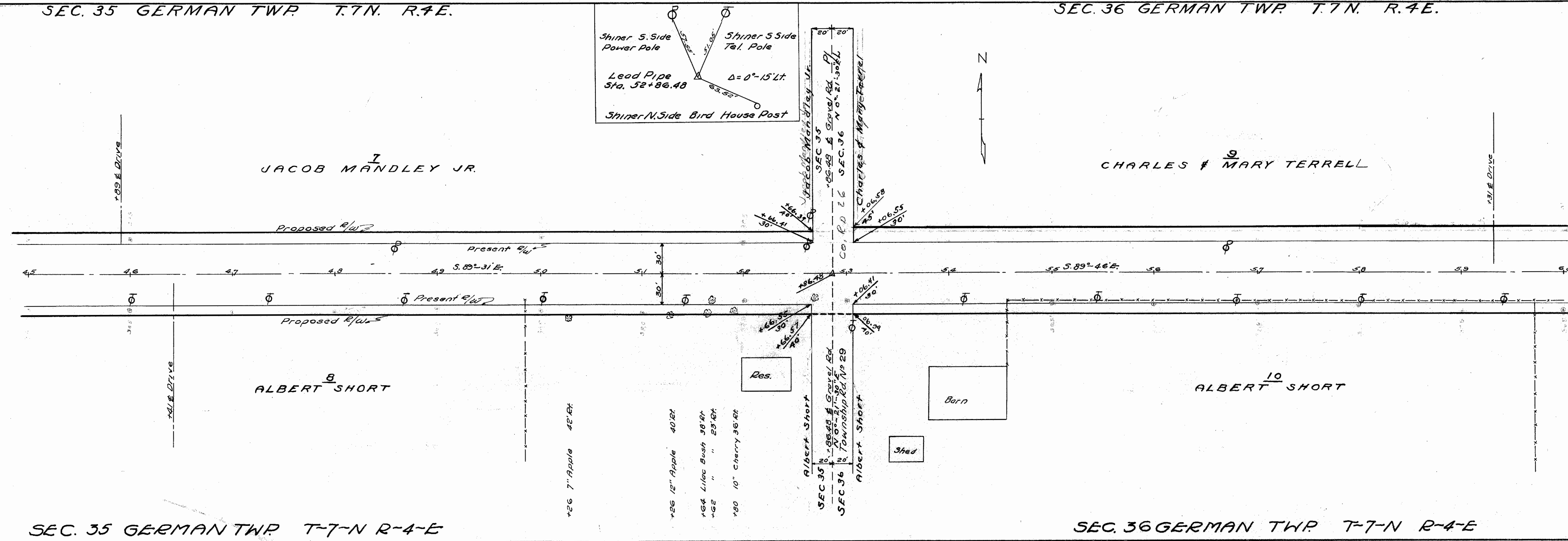

SEC. 35 GERMAN TWP. T-7-N R-4-E

SEC. 36 GERMAN TWP. T-7-N R-4-E

SEC. 36 GERMAN TWP. T.7N. R.4E.

FULTON COUNTY
FUL-2-0.00
R/W PLANS

DATE	DRAWN BY
REVISED	
LENGTH OF PROJECT	3.359 MILES

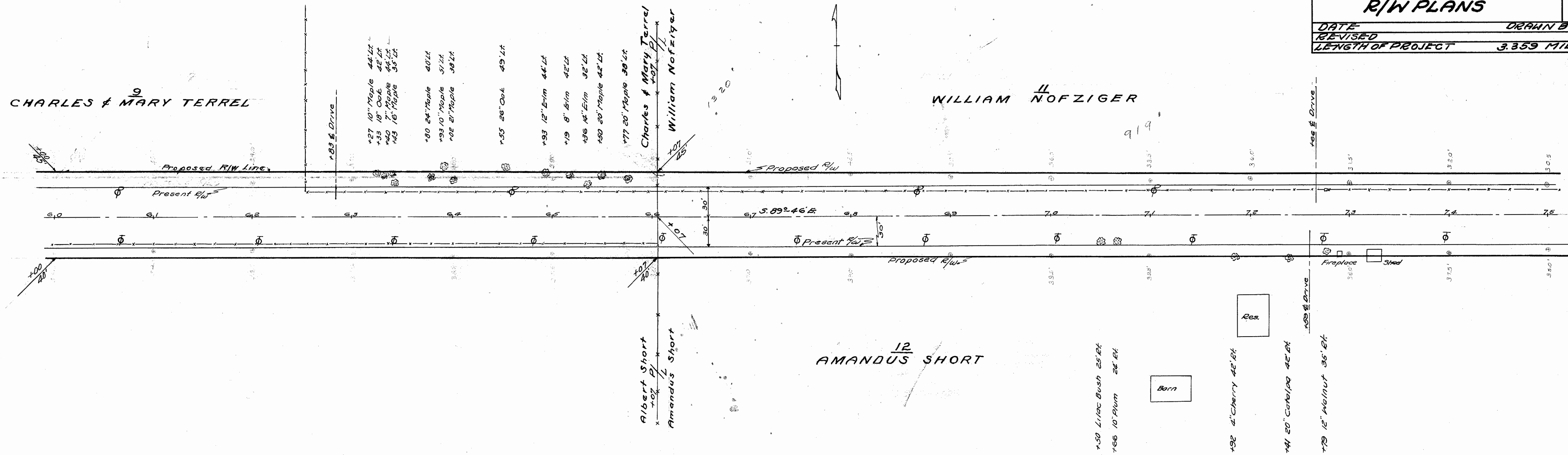

SEC. 36 GERMAN TWP. T.7N. R.4E.

SEC. 36 GERMAN TWP. T.7N. R.4E.

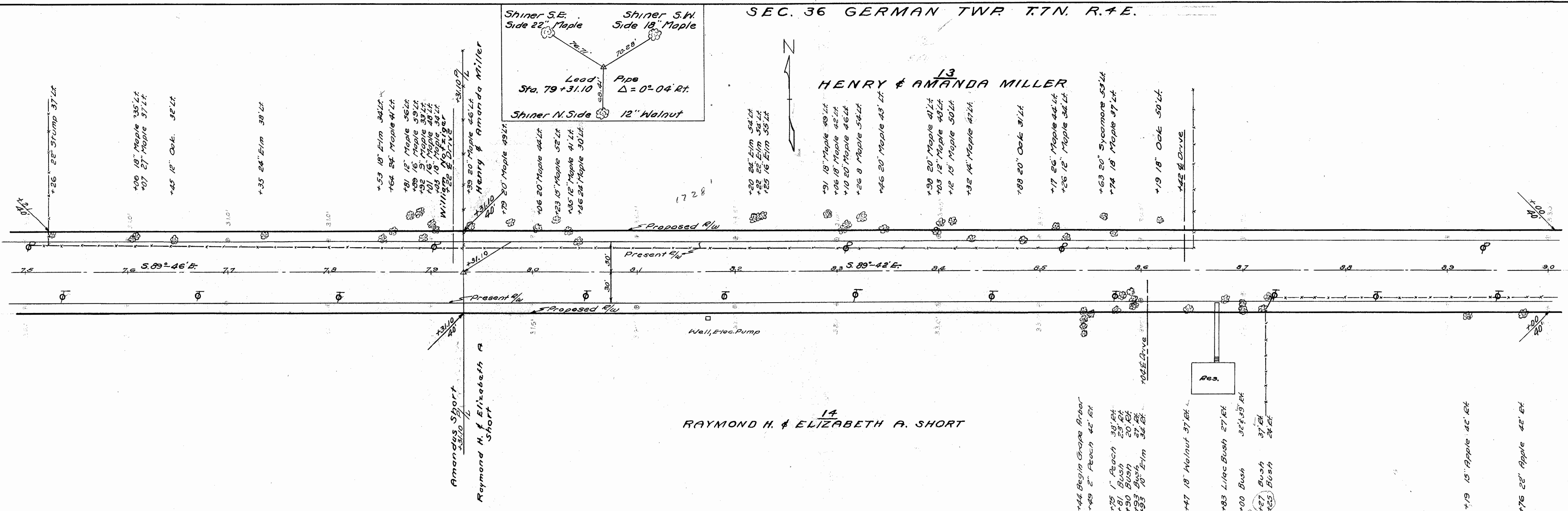

SEC. 36 GERMAN TWP. T.7N. R.4E.

SEC. 36 GERMAN TWP. T.7N. R.4E.

FULTON COUNTY
FUL-2-0.00
R/W PLANS

4
6

DATE	DRAWN BY
REVISED	
LENGTH OF PROJECT	3.359 MILES

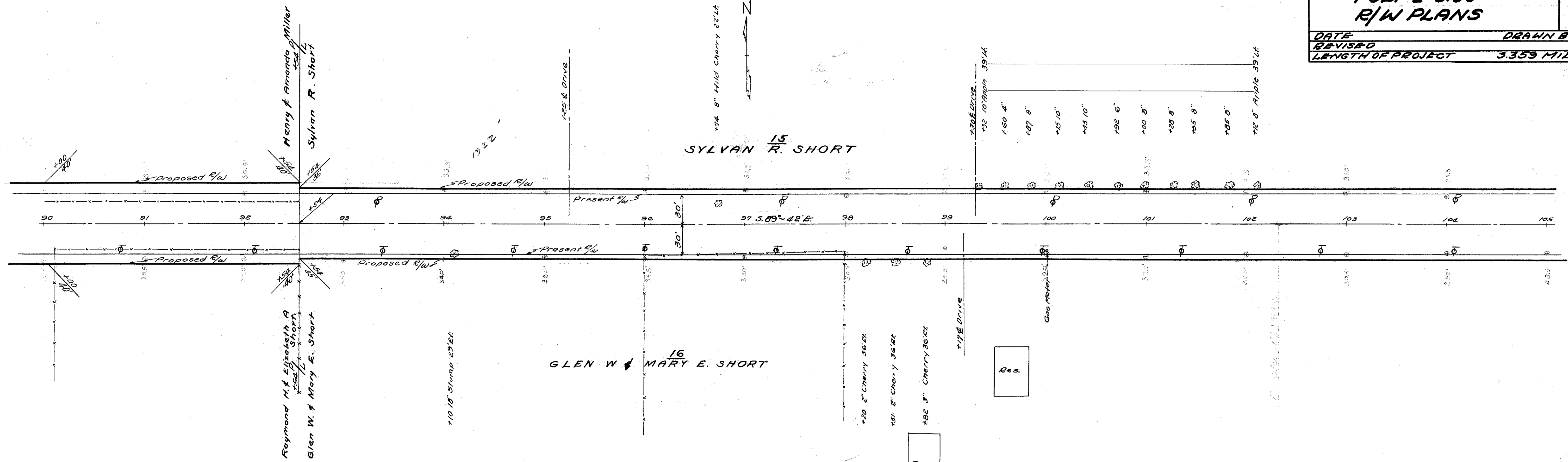

SEC. 36 GERMAN TWP. T.7N. R.4E.

SEC. 31 GERMAN TWP. T.7N. R.5E.

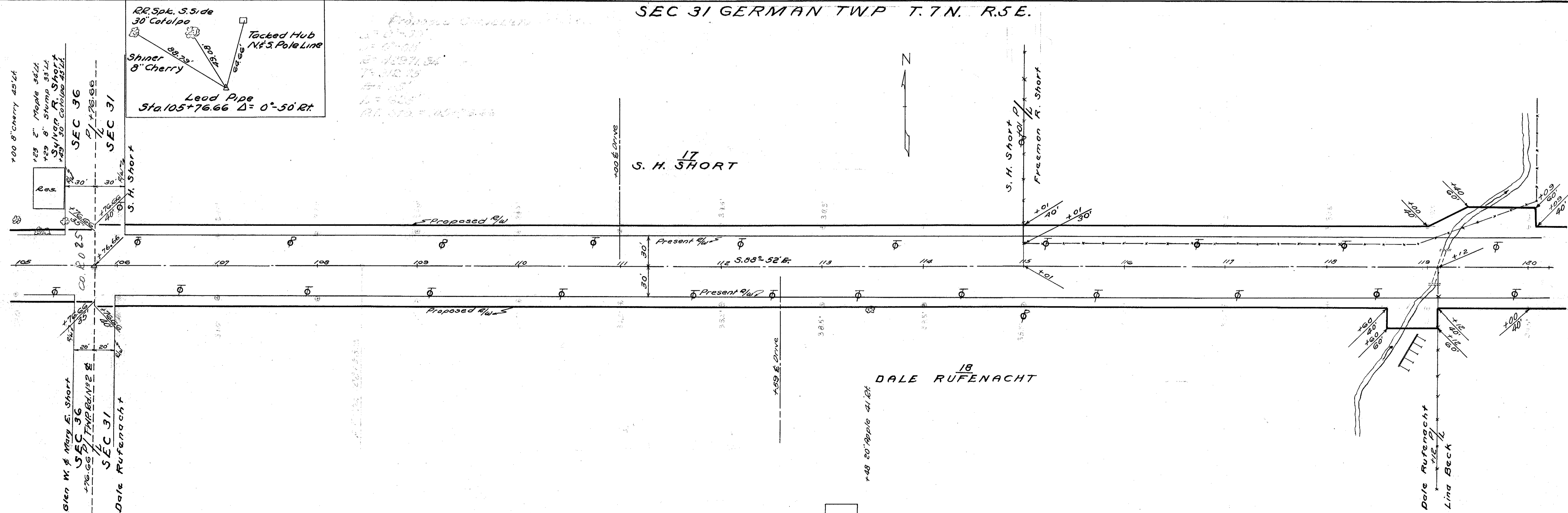

SEC. 31 GERMAN TWP. T.7N. R.5E.

FULTON COUNTY
FUL. 2-0.00
R/W PLANS

5
6

DATE	DRAWN BY
REVISED	
LENGTH OF PROJECT	3.359 MILES

19
FREEMAN R. SHORT

21
JOHN J. LEUPP

20
LINA BECK

23
MARY NOFZIGER & FLOSSIE SHORT

22
HARLEY H. & FANNIE L. NOFZIGER

SEC. 31 GERMAN TWP. T. 7 N. R. 5 E.
SEC. 31 GERMAN TWP. T. 7 N. R. 5 E.

SEC. 31 GERMAN TWP. T. 7 N. R. 5 E.

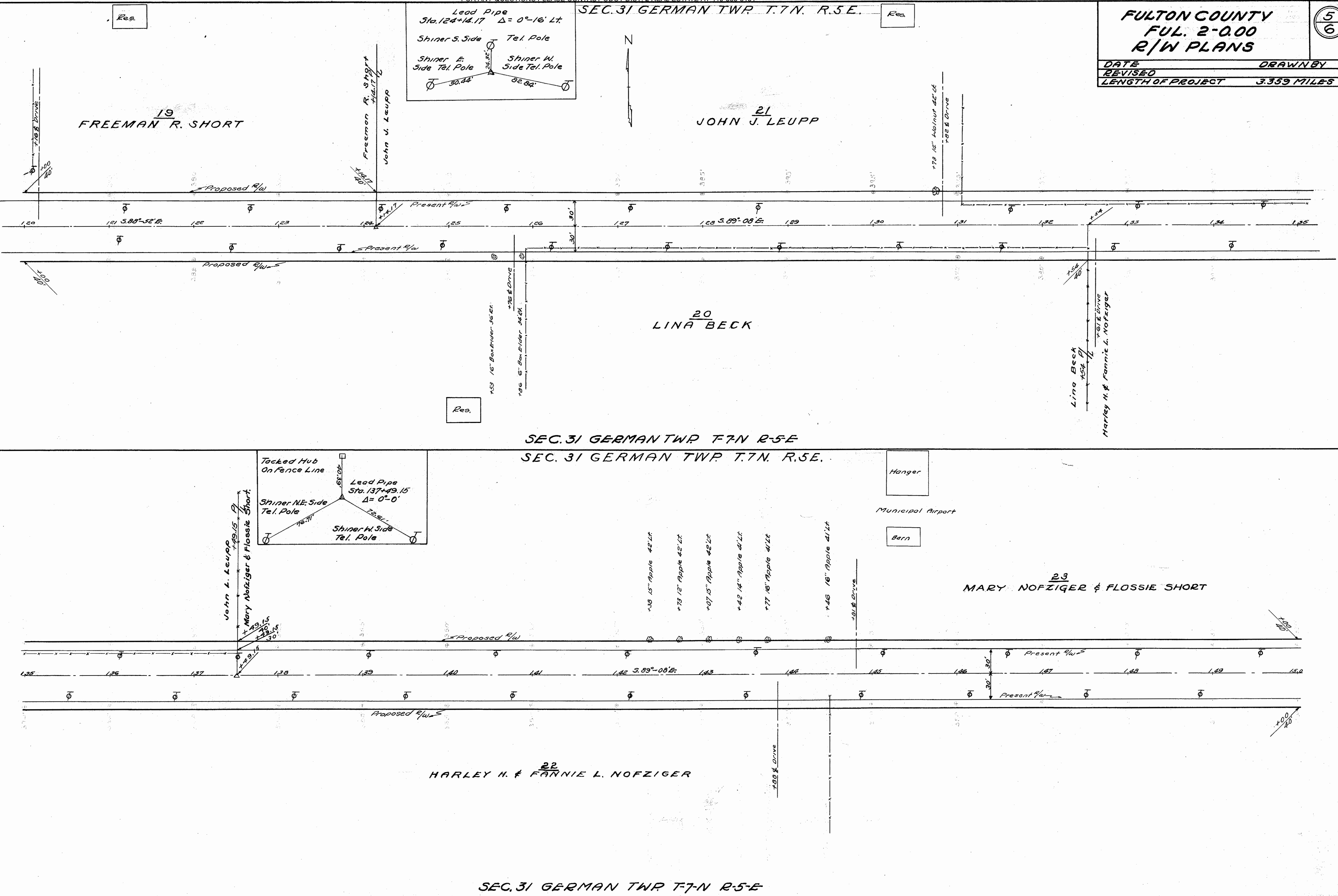
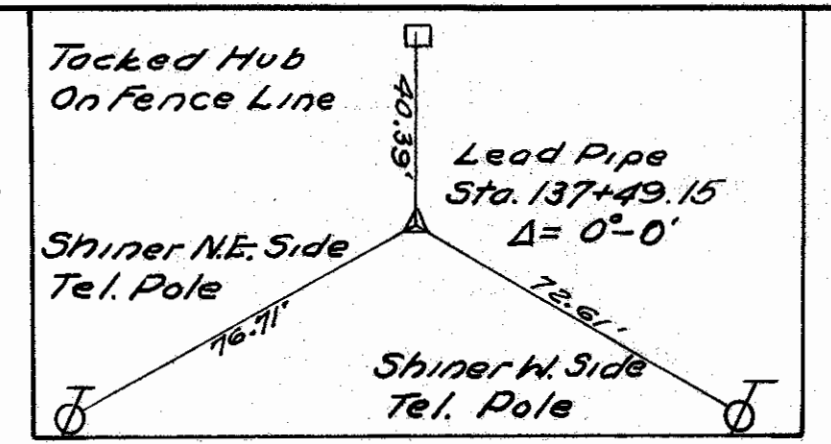
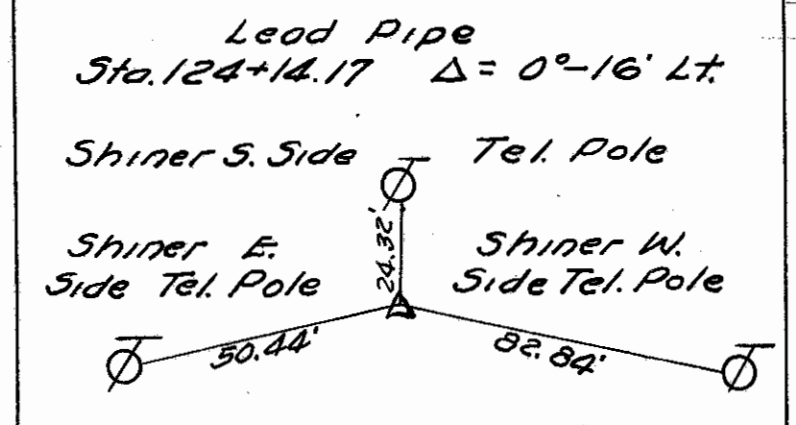

SEC. 32 GERMAN TWP T. 7N. R. 5E.

DATE: _____ DRAWN BY: _____
REVISED 8-3-56
LENGTH OF PROJECT 3.359 MILES

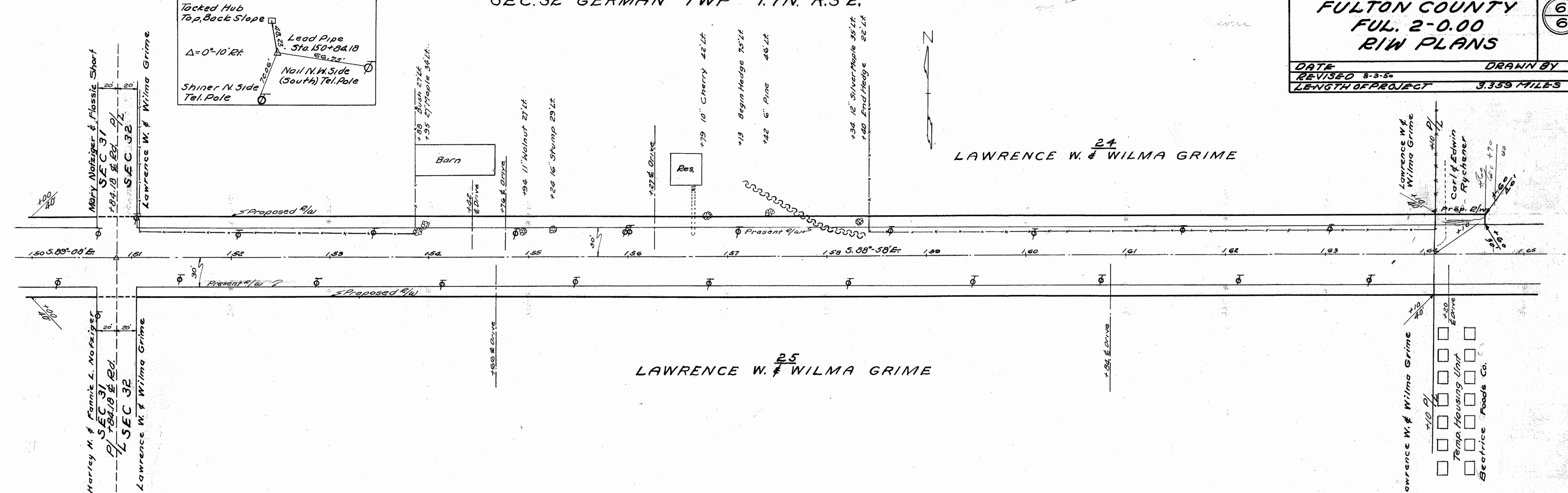

SEC. 32 GERMAN TWP T. 7N. R. 5E

SEC. 32 GERMAN TWP T. 7N. R. 5E.

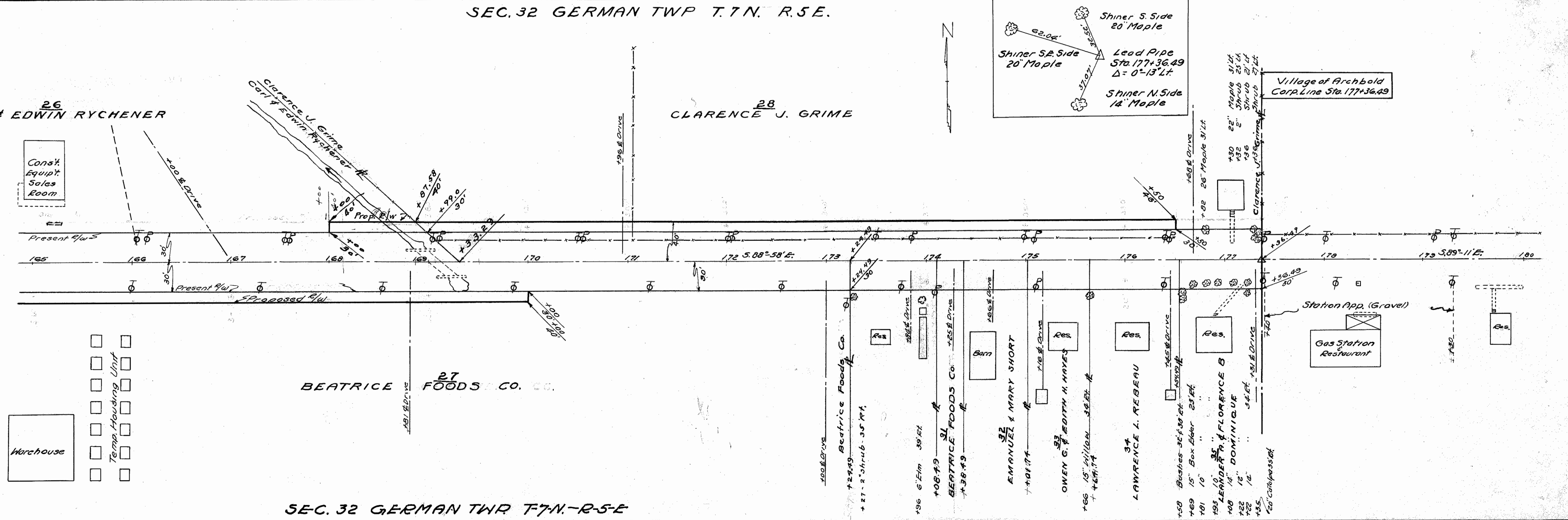

FOR ANY QUESTIONS PLEASE CONTACT ODOT DIST. 2 REAL ESTATE AT 419-363-8131