

FHWA REGION	STATE	PROJECT
5	OHIO	

FUL-2-9.14

PROPERTY MAP

SECTIONS 24, 25
GERMAN TWP. T7N, R5E

SECTIONS 19, 30
CLINTON TWP. T7N, R6E

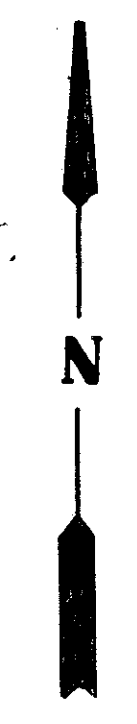
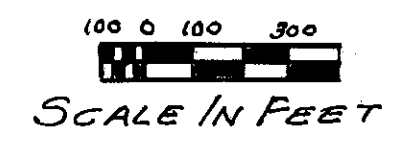

PROPOSED CURVE DATA

P.I. STA. 485+06.11 & CONSTR.
 $\Delta = 2^\circ 30' \text{ Lt}$
 $D = 0^\circ 28'$
 $R = 12,277.67'$
 $T = 267.90'$
 $L = 535.68'$
 $E = 2.95'$
 P.C. STA. 482+38.81
 P.T. STA. 487+74.49

P.I. STA. 492+50.76 & CONSTR.
 $\Delta = 2^\circ 20' \text{ Rt}$
 $D = 0^\circ 28'$
 $R = 12,277.67'$
 $T = 250.03'$
 $L = 499.96'$
 $E = 2.58'$
 P.C. STA. 490+00.73
 P.T. STA. 495+00.69

EXISTING & SURVEY
 P.I. STA. 494+15.73
 $\Delta = 6^\circ 50' \text{ Lt}$
 $D = 3^\circ 00'$
 $R = 1909.86'$
 $T = 114.02'$
 $L = 227.78'$
 $E = 3.40'$
 P.C. = STA. 493+01.71
 P.T. = STA. 495+29.19

P.I. STA. 496+99.34
 $\Delta = 6^\circ 40' \text{ Lt}$
 $D = 3^\circ 30'$
 $R = 1637.02'$
 $T = 95.35'$
 $L = 190.48'$
 $E = 2.77'$
 P.C. STA. 496+03.99
 P.T. STA. 497+94.47
 STATION EQUATION:
 STA. 497+93.42 Back =
 STA. 497+94.47 Ahead
 Deduct 1.05 Ft.

SECTION 24
T7N, R5E
GERMAN TWP.

SECTION 19
T7N, R6E
CLINTON TWP.

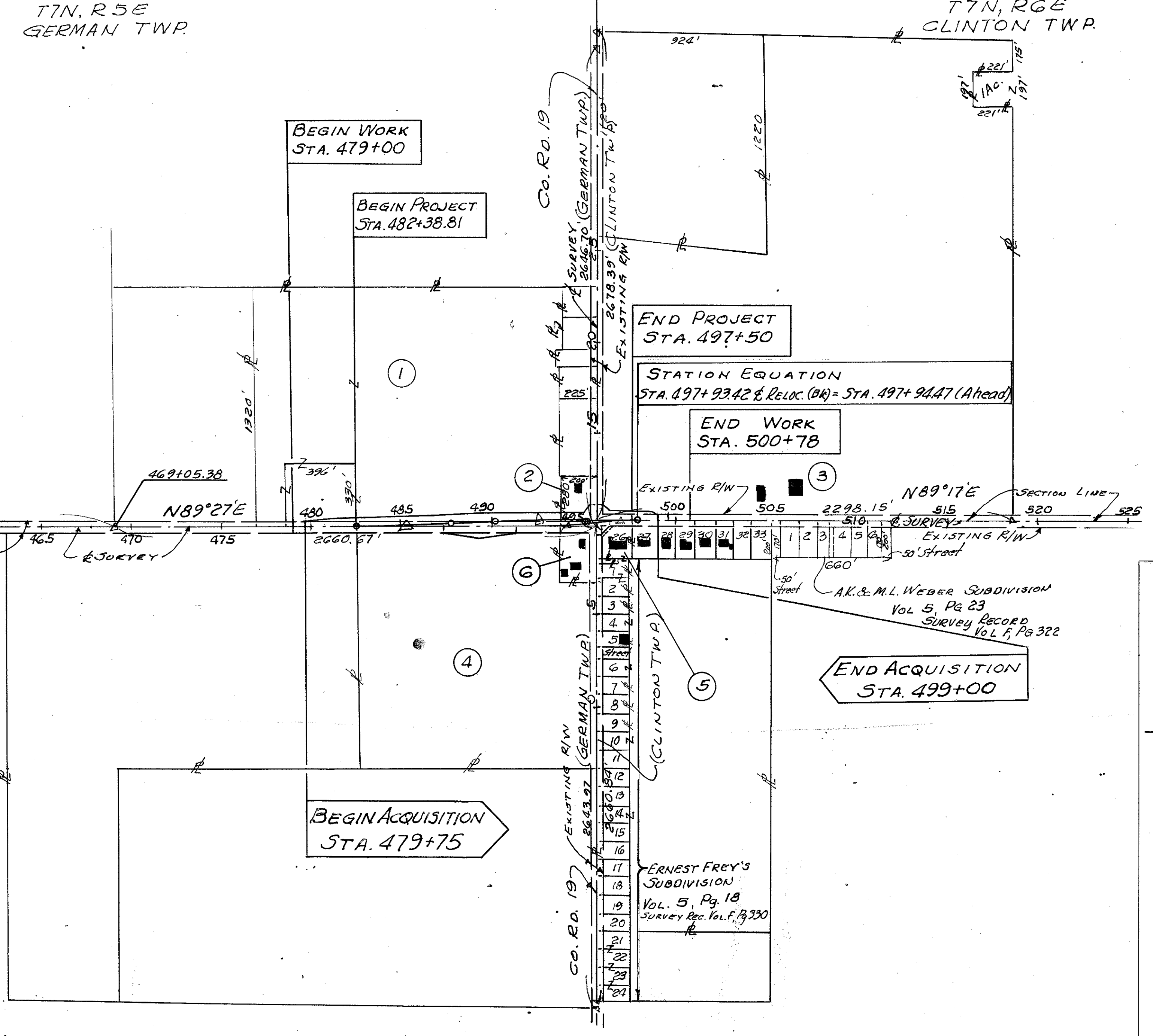

SECTION 25
T7N, R5E
GERMAN TWP.

SECTION 30
T7N, R6E
CLINTON TWP.

UTILITY OWNERS	
TYPE	NAME & ADDRESS
Electric	TOLEDO EDISON COMPANY 134 NORTH FULTON STREET WAUSEON, OHIO, 43567
Telephone	UNITED TELEPHONE COMPANY 114 EAST ELM STREET LIMA, OHIO, 45801
Gas	OHIO GAS COMPANY 200 WEST HIGH STREET BRYAN, OHIO, 43506

- ① SAUDER, WILMA
- ② SAUDER, ORVAL & ESTHER
- ③ NOFSIGER, EVALYN, ET AL
- ④ NOFSIGER, RODNEY & SANDRA
- ⑤ DIENER
- ⑥ VONDEYLEN

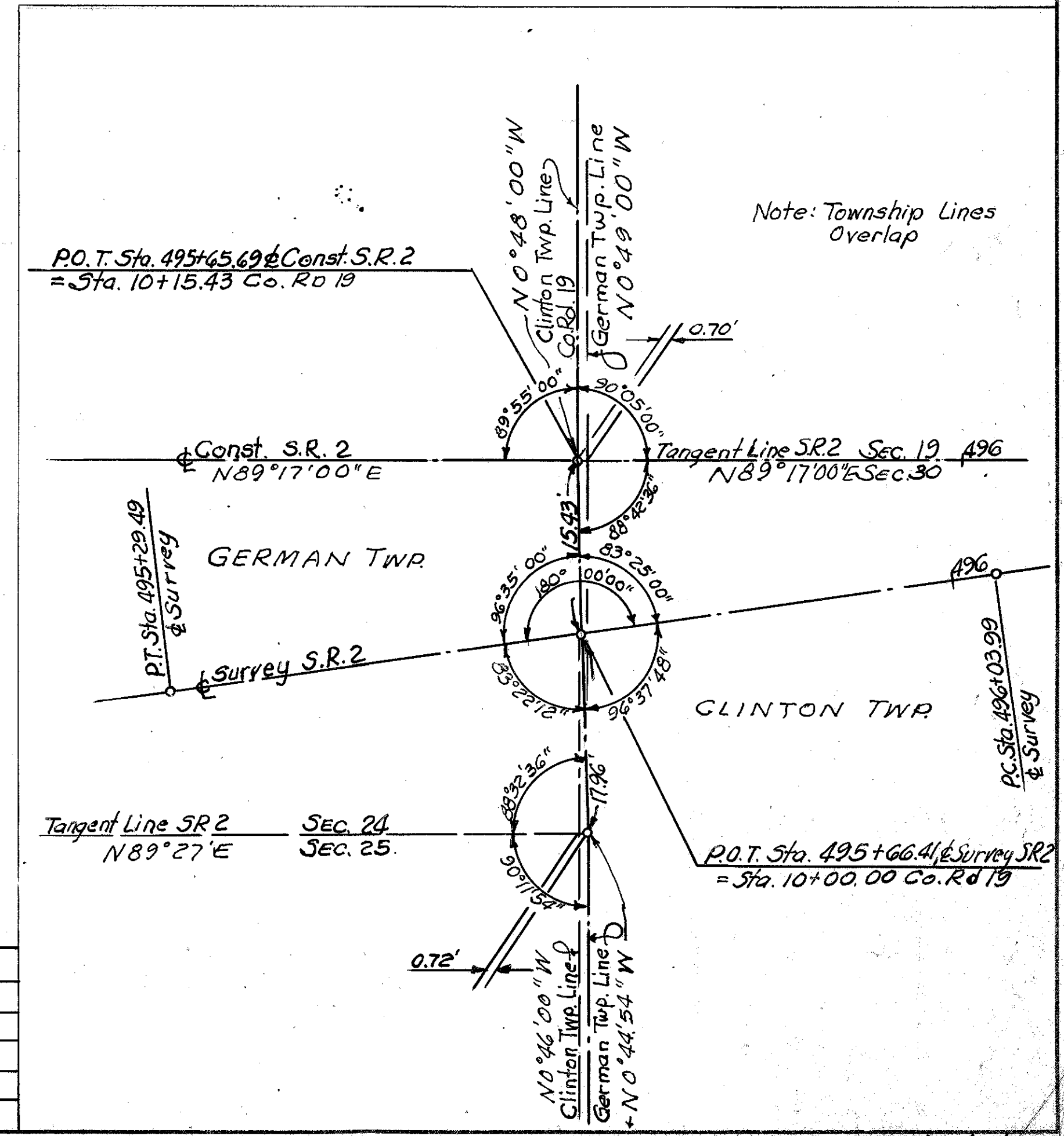

Rev	DATE	DESCRIPTION

R1002
4
A-8

TOTAL NUMBER OF ---
5 OWNERSHIPS
0 TOTAL TAKES
0 OWNERSHIPS WITH STRUCTURES INVOLVED
1 OWNERSHIPS WITH "P" ITEMS

SUMMARY OF ADDITIONAL RIGHT OF WAY

CALC. BY		OHIO	26
DATE	FUL-2-9.14	FHWA REGION 5	27
CHKD. BY			2
DATE			3
FEDERAL PROJECT		STATE PROJECT	

PARCEL	OWNER	SHEET NO.	OWNERS RECORD		RECORD AREA	TOTAL P.R.O.	GROSS TAKE	P.R.O. IN TAKE	NET TAKE	STRUC-TURE	NET RESIDUE		TYPE FUND	REMARKS AND PERSONALTY	AS ACQUIRED	
			BOOK	PAGE							LEFT	RIGHT			BOOK	PAGE
1	WILMA SAUDER		184 182	804 311	52.91 Ac.	1.11 Ac.	1.824 Ac.	0.958 Ac.	0.866 Ac.		50.944 Ac.		HHS/ P/O STATE			
2	ORVAL E. SAUDER and ESTHER L. SAUDER		199	1189	1.29 Ac.	0.31 Ac.	0.366 Ac.	0.188 Ac.	0.178 Ac.		0.798 Ac.					
3	EVALYN NOFSIGER, ET AL		213 215 219	130 622 318	114.14 Ac.	4.309 Ac.	0.316 Ac.	0.257 Ac.	0.059 Ac.		109.772 Ac.					
4	RODNEY E. NOFSIGER & SANDRA L. NOFSIGER		87	85	38.55 Ac.	1.460 Ac.	0.347 Ac.	0.275 Ac.	0.072 Ac.		36.671 Ac.					
6	TERRACE LYNN VONDEYLEN		217	704	1.45 Ac.	0.31 Ac.	0	0	0		1.14 Ac.		Not Required			
5 5-T	D. EDWARD DIENER & ESTHER M. DIENER		218	327	1.78 Ac.	0.41 Ac.	0.084 Ac.	0.070 Ac.	0.014 Ac. 0.026 Ac.		1.356 Ac.					

BRUNING 44-560-2960

REV.	DATE	DESCRIPTION

SE 1/4 Sec. 24, T7N, R5E, GERMAN TWP.

PROPOSED CURVE DATA
P.I. Sta. 485+06.11 & Const.
Δ = 2°30' Lt.
D = 0°28'
R = 12,277.67' WILMA SAUDER
T = 267.90' T.B.A. 0.866 Ac.
E = 2.95' P.R.O. 0.958 Ac.
L = 535.68' TOTAL 1.824 Ac.

DATA ON EXISTING STRUCTURE
BR. No. FUL-2-0296
STA. 488+83
TYPE: 30" C.I.P, 33" Long with Conc. Hdwls.
SKEW: 6° L.F.
ALIGNMENT: TANGENT

PROPOSED CURVE DATA
P.I. Sta. 492+50.76 & Const.
Δ = 2°20' Rt.
D = 0°28'
R = 12,277.67'
T = 250.03'
E = 2.58'
L = 499.96'

FHWA REGION	STATE	PROJECT
5	OHIO	FUL-2-9.14

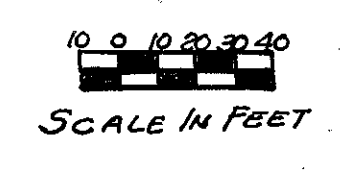
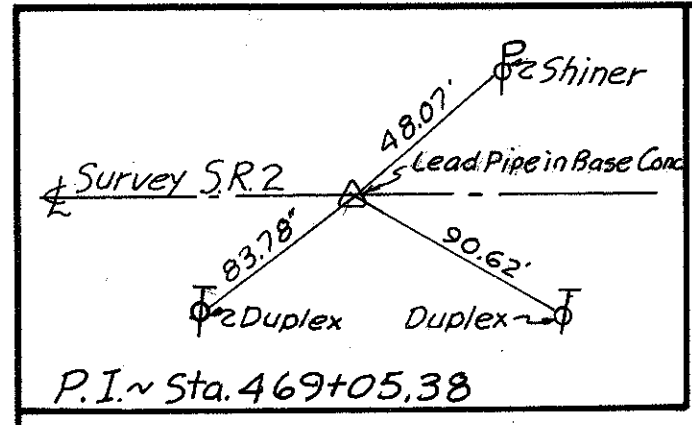

BEGIN SHEET STA. 478+00

MATCH LINE STA. 493+00

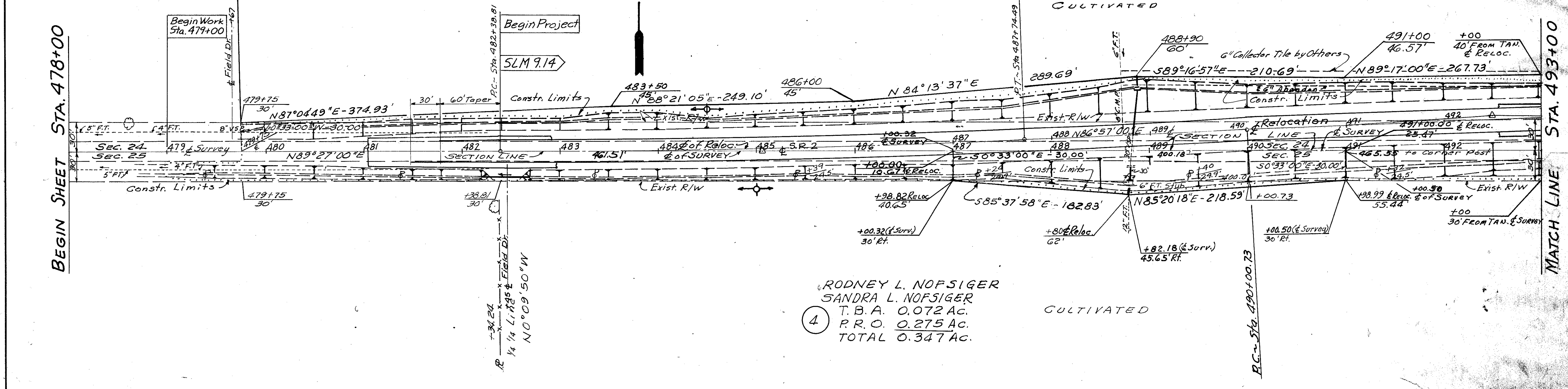

RODNEY L. NOFSIGER
SANDRA L. NOFSIGER
T.B.A. 0.072 Ac.
P.R.O. 0.275 Ac.
TOTAL 0.347 Ac.

NE 1/4 Sec 25, T7N, R5E, GERMAN TWP.

EXISTING CURVE DATA
P.I. Sta. 494+15.73
Δ = 6°50' Lt.
D = 3°
T = 114.02'
L = 227.78'
E = 3.40'
R = 1909.86'
P.C. Sta. 493+01.71
P.T. Sta. 495+29.49

ORVAL SAUDER
ESTHER SAUDER
T.B.A. 0.178 Ac.
P.R.O. 0.188 Ac.
TOTAL 0.366 Ac.

EXISTING CURVE DATA
P.I. Sta. 496+99.34
Δ = 6°40' Rt.
D = 3°30'
T = 95.35'
L = 190.48'
E = 2.77'
R = 1637.02'
P.C. Sta. 496+03.99
P.T. Sta. 497+44.47

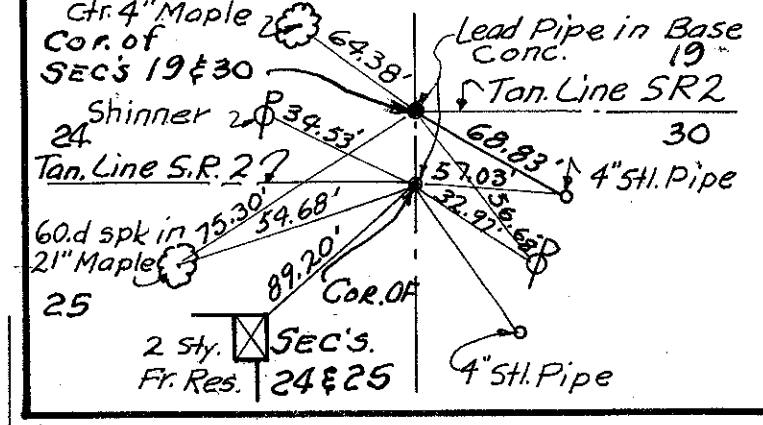

SW 1/4 Sec. 19, T7N, R6E, CLINTON TWP.

EVALYN NOFSIGER, ET AL
T.B.A. 0.059 Ac.
P.R.O. 0.257 Ac.
TOTAL 0.316 Ac.

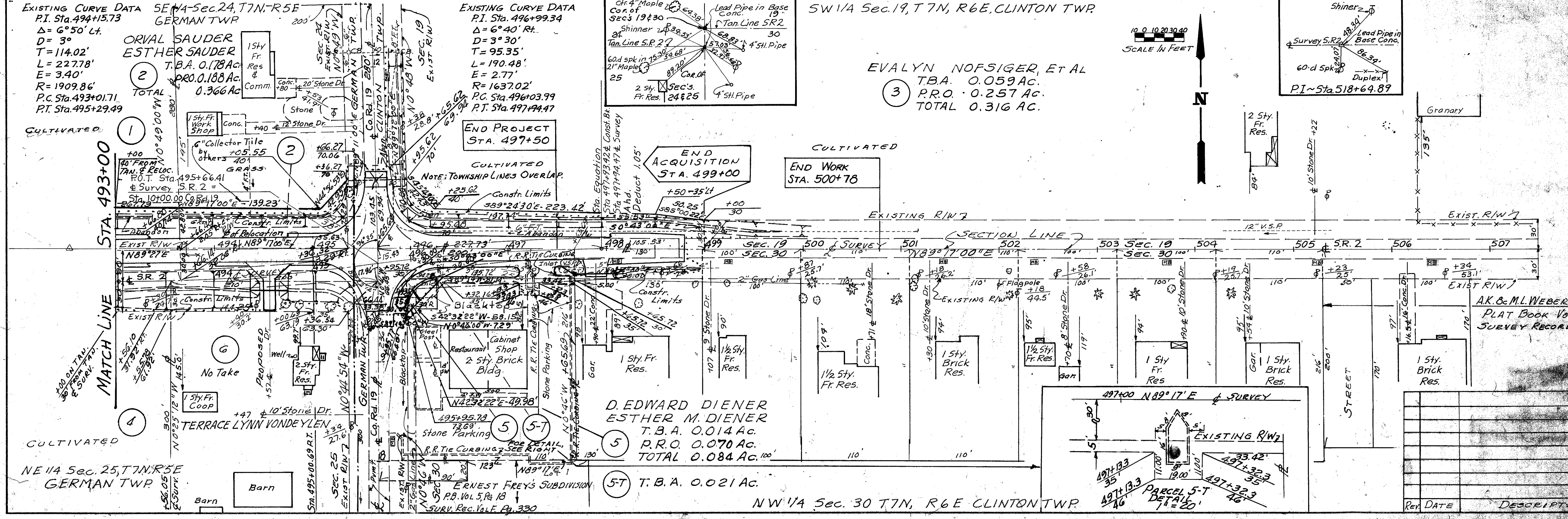
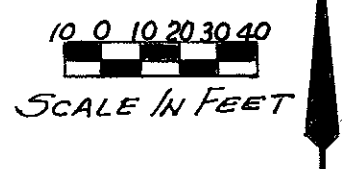

D. EDWARD DIENER
ESTHER M. DIENER
T.B.A. 0.014 Ac.
P.R.O. 0.070 Ac.
TOTAL 0.084 Ac.

ERNEST FREY'S SUBDIVISION
P.B. Vol. 5, Pg. 18
SURV. Rec. Vol. F, Pg. 330

NW 1/4 Sec. 30 T7N, R6E CLINTON TWP.

A.K. & M.L. WEBER SUBDIVISION
PLAT Book Vol. 5, Page 23
SURVEY RECORD Vol. F, Page 322