

#1078

FULTON COUNTY	OHIO
FUL - 2 - 14.75	FHWA REGION 5
F-14 (25)	FEDERAL PROJECT

1/17

STATE OF OHIO DEPARTMENT OF TRANSPORTATION FUL - 2 - 14.75

CITY OF WAUSEON FULTON COUNTY

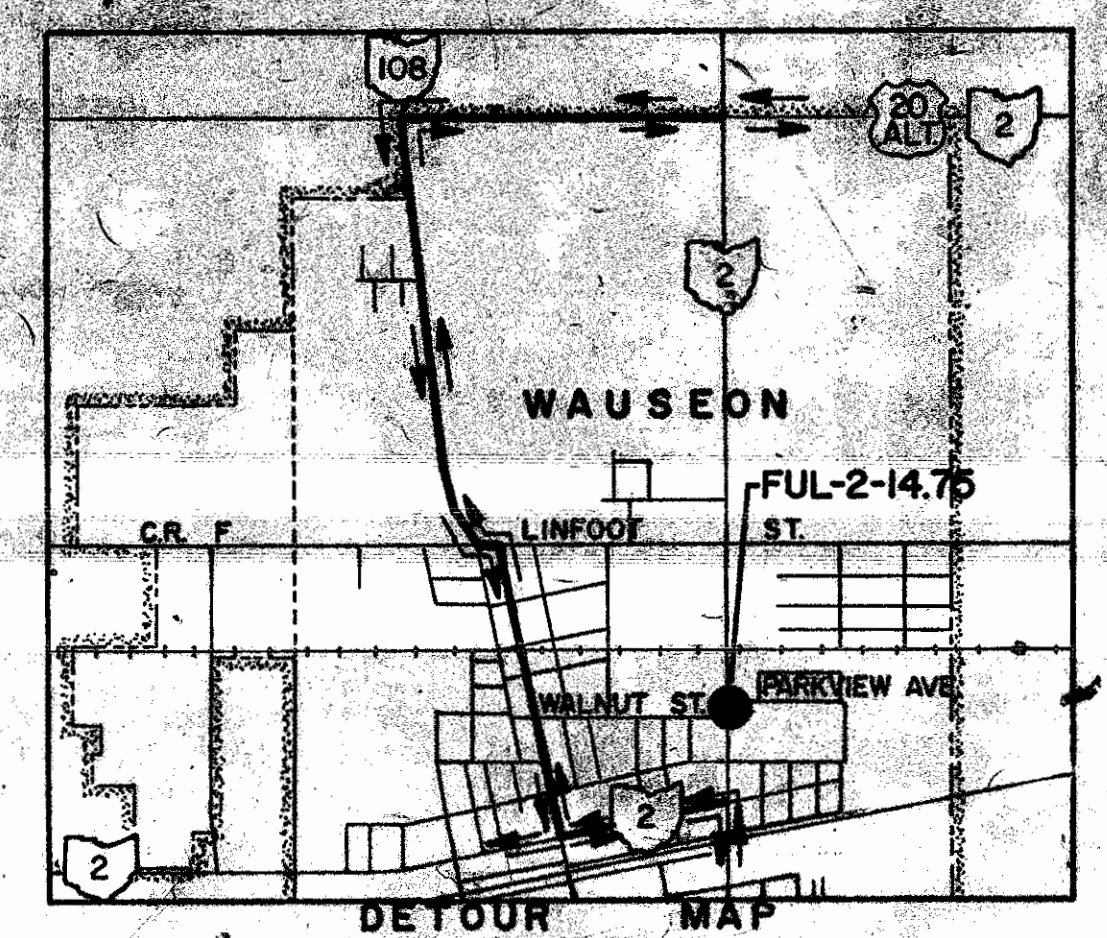

DESIGN DESIGNATION
 Current A.D.T. (1988) = 11,760
 Design Year A.D.T. (2008) = 16,370
 D.H.V. = 1,640
 D = 50%
 T = 5%
 V (Design Speed) = 40 MPH
 V (Legal Speed) = 35 MPH
 FUNCTIONAL CLASSIFICATION - MINOR ARTERIAL

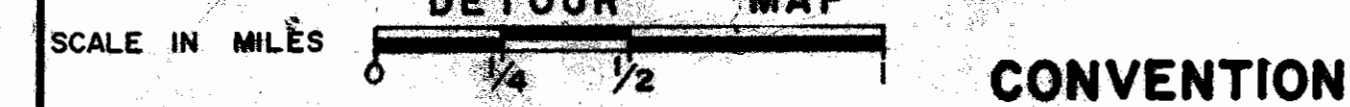

- CONVENTIONAL SIGNS**
- County Line _____
 - Township Line _____
 - Section Line _____
 - Corporation Line _____ or _____
 - Fence Line (existing) -x-x- (proposed) -x-x-
 - Center Line _____
 - Trees, Stumps, (to be removed) ☒ ☒
 - Utility Poles: Telephone φ, Power φ, Light φ

- Limited Access (only) _____ LA _____
- Right of Way (only) _____ RW _____
- Limited Access & Right of Way _____ LA & RW _____
- Existing Right of Way _____
- Property Line (In existing fence) -x-x-
- Railroad _____ or _____
- Guardrail (existing) -o-o- (proposed) -o-o-
- Construction Limits _____

INDEX OF SHEETS

Title Sheet	1
Typical Section	2
General Notes & Sub-Summaries	3
Calculations & General Summary	4
Miscellaneous Details	5-6
Plan & Profile	7
Cross Sections	8-9
Channel Sections and Water Work	10, 10A
Structure Under 20' Span	11-16
Right-of-Way	17

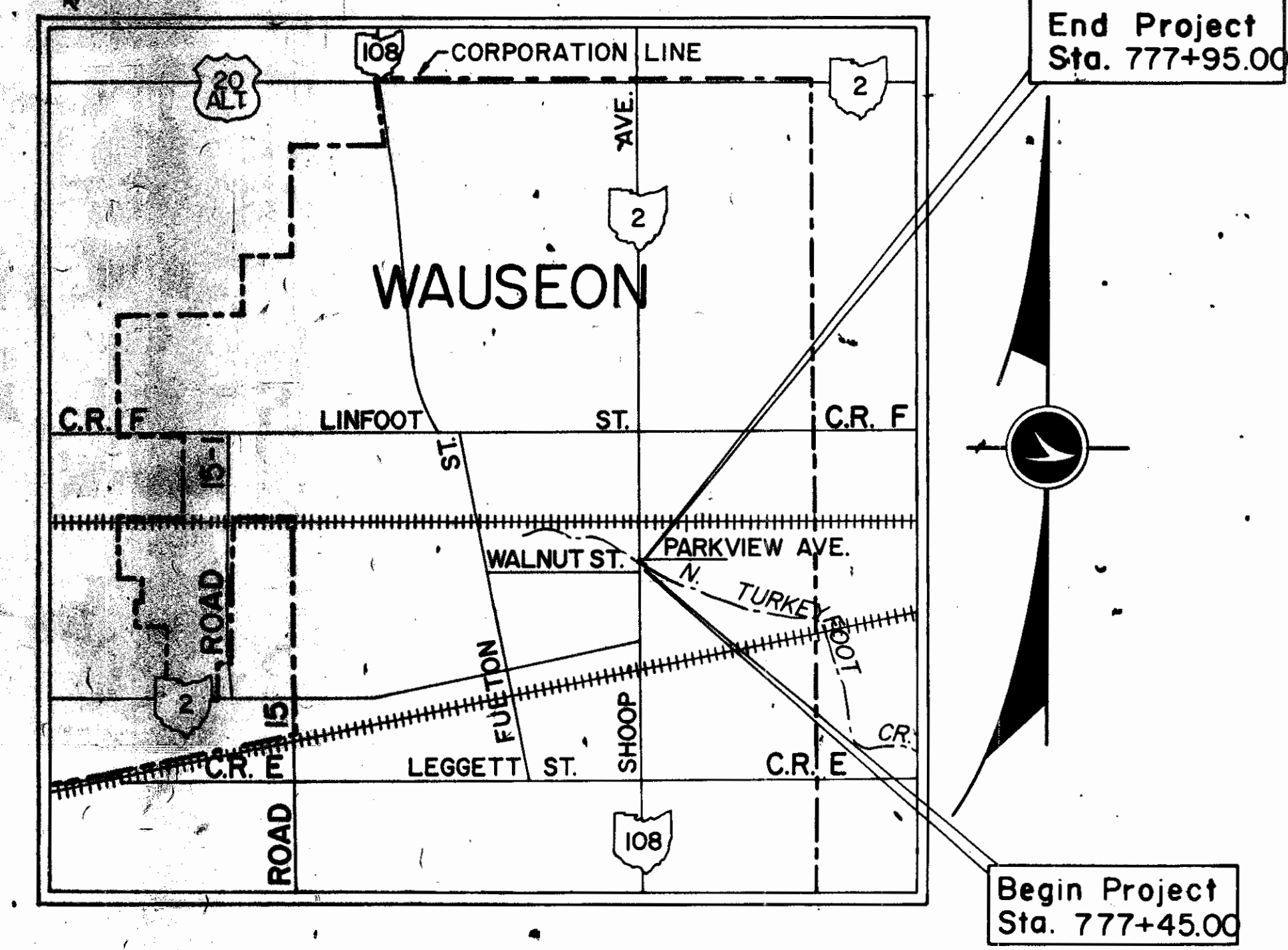

LOCATION MAP

SCALE IN MILES

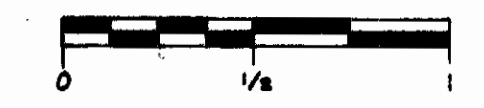

Portion to be improved _____
 State & Federal Routes _____
 Other Roads _____

SCALES

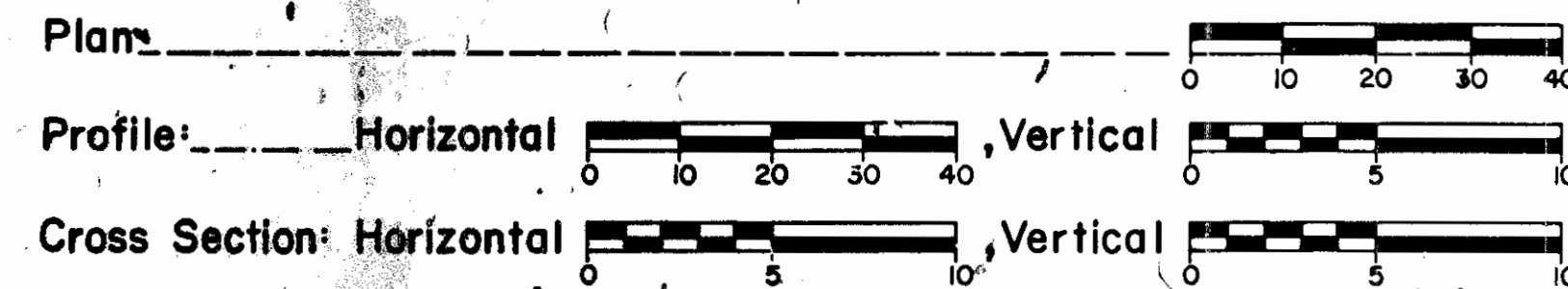

LINE DATA

PROJECT
 Begin Project Sta. 777+45.00
 End Project Sta. 777+95.00
 Net Length of Project = 50 Lin. Ft. or 0.009 Miles

WORK
 Begin Work Sta. 776+60
 End Work Sta. 778+80
 Net Length of Work = 220 Lin. Ft. or 0.042 Miles

UNDERGROUND UTILITIES
 TWO WORKING DAYS
BEFORE YOU DIG
 Call 800-362-2764 (Toll free)
 OHIO UTILITIES PROTECTION SERVICE
 NON-MEMBERS
 MUST BE CALLED DIRECTLY

SUPPLEMENTAL SPECIFICATIONS			
802	4-13-90	940	6-10-87
847	10-17-83	942	11-27-89
947	10-17-83	944	6-24-89
852	6-10-87	814	1-21-88
952	12-14-88	915	1-21-88

1989 SPECIFICATIONS

The standard specifications of the State of Ohio, Department of Transportation, including changes and supplemental specifications listed in the proposal shall govern this improvement.

I hereby approve these plans and declare that the making of this improvement will require the closing to traffic of the highway and that detours will be provided as indicated on the plans.

Approved *R. J. Guma*
 Date 6/4/90 District Deputy Director of Transportation

Approved *B. D. Henschelmann*
 Date 8/24/90 Engineer, Bureau of Bridges and Structural Design

Approved *Chiodo J. Still*
 Date 7/23/90 Chief Engineer, Planning and Design

Approved *Bernard B. Huest*
 Date 9/28/90 Director, Department of Transportation

REVISED 3-15-91

DEPARTMENT OF TRANSPORTATION
 FEDERAL HIGHWAY ADMINISTRATION

APPROVED:
 DIVISION ADMINISTRATOR DATE

Project: FUL - 2 - 14.75
 Date of Letting 19____, Contract No. _____

Plan Prepared By:
 Finkbeiner, Pettit & Strout, Ltd.
 Consulting Engineers
 4405 Talmadge Road
 Toledo, Ohio 43623

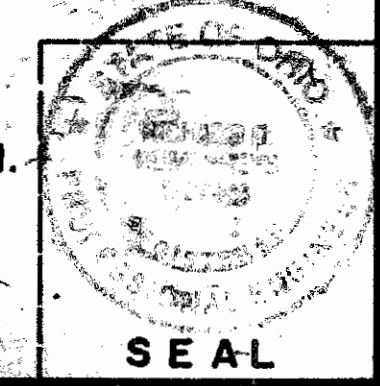

SUPPLEMENTAL PRINTS OF STANDARD CONSTRUCTION DRAWINGS					
BP-5	10-1-87	MC-4	7-26-76		
BP-7	10-1-87			DBR-2-73	4-10-73
BP-12	10-1-87	MC-11	8-1-78		
		MH-1	12-18-84		
GR-1	1-11-85	MH-3	12-18-84		
GR-2B	2-5-82	MH-2	6-12-75		
GR-4	2-5-82				
GR-3	10-25-90				
F-1	11-10-83	MT-99.10	11-14-86		

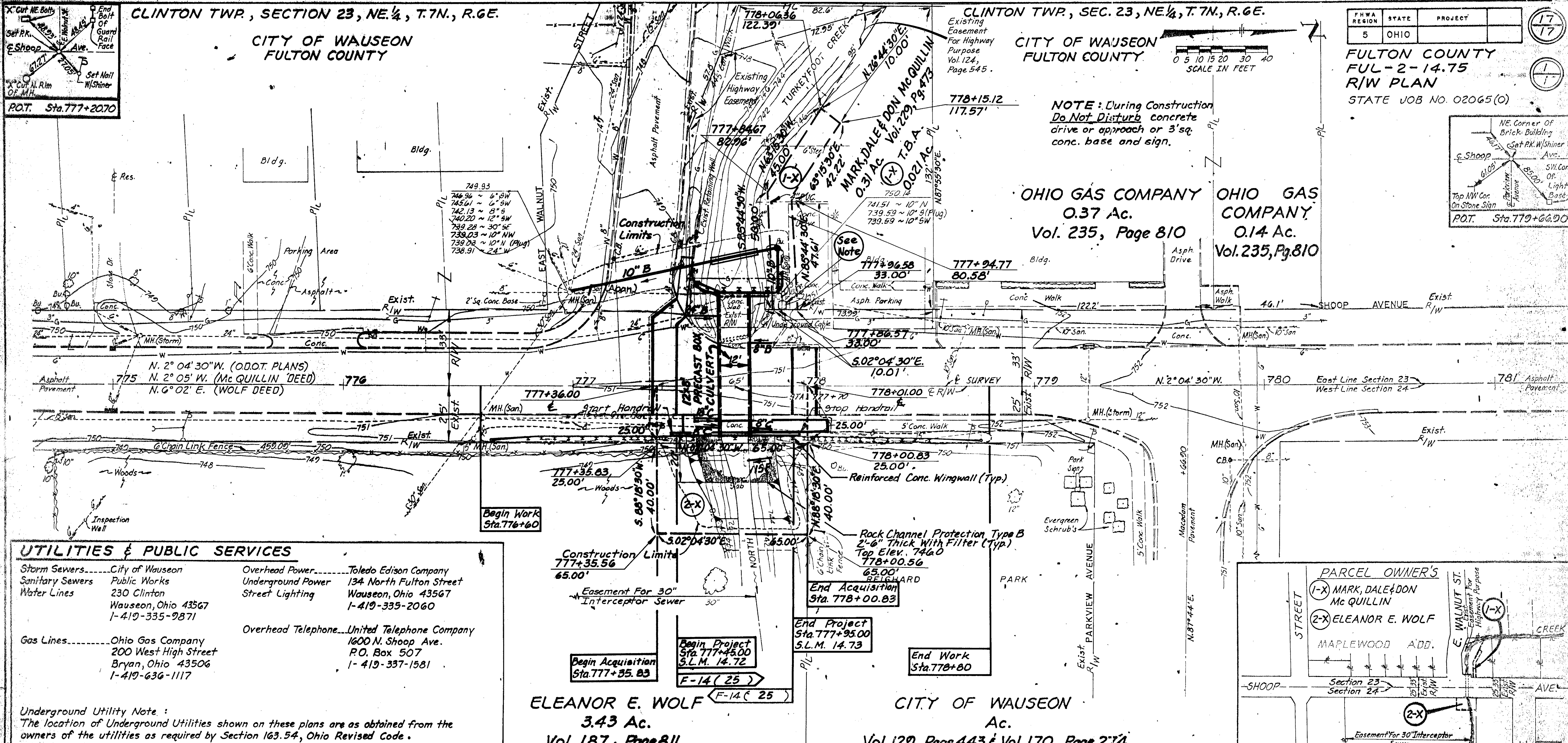

FHWA REGION	STATE	PROJECT	17
5	OHIO		17

FULTON COUNTY
FUL-2-14.75
R/W PLAN
STATE JOB NO. 02065(O)

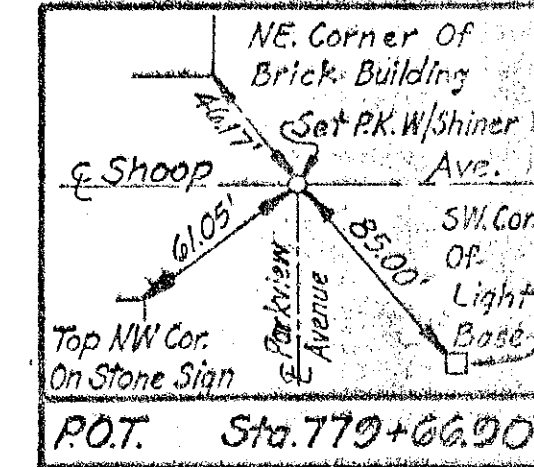

UTILITIES & PUBLIC SERVICES

Storm Sewers.....City of Wauseon	Overhead Power.....Toledo Edison Company
Sanitary Sewers Public Works	Underground Power 134 North Fulton Street
Water Lines 230 Clinton	Wauseon, Ohio 43567
Wauseon, Ohio 43567	1-419-335-9871
Gas Lines.....Ohio Gas Company	Overhead Telephone.....United Telephone Company
200 West High Street	1600 N. Shoop Ave.
Bryan, Ohio 43506	P.O. Box 507
1-419-636-1117	1-419-337-1581

Underground Utility Note:
The location of Underground Utilities shown on these plans are as obtained from the owners of the utilities as required by Section 163.54, Ohio Revised Code.

Total No. of Ownerships 2
Total No. of Total Takes 0
Total No. of Ownerships with Structures Involved 0
Total No. of Ownerships with Personality Item 0

SUMMARY OF ADDITIONAL RIGHT OF WAY REQUIRED STATE JOB NO. 02065(O)

PARCEL NO.	OWNER	FROM SHEET NO.	TYPE	AS RECORDED	DEED	TOTAL AREA P.R.O. ACRES	TO BE ACQUIRED (Ac.)				REMARKS	AS ACQUIRED	
							GROSS	P.R.O.	NET	BLOG'S		LEFT	RIGHT
1-X	Mark, Dale & Don McQuillin	1	229	473	0.31	0.021	0.021	0.021	0.31	Channel Work			
2-X	Eleanor E. Wolf	1	187	811	3.43	0.060	0.060		3.43	Channel Work			

I hereby certify this plat to be a true delineation of a Survey made by Finkbeiner, Pettis & Strout Limited, of Toledo, Ohio.
Date 7-27-88 Signed James M. Koch
Registered Surveyor No. 6468

Approved _____
Signed _____ Date _____

RECEIVED _____ AT _____
PLAT BOOK _____ PAGE _____
FEE _____
SIGNED _____

FULTON COUNTY RECORDER

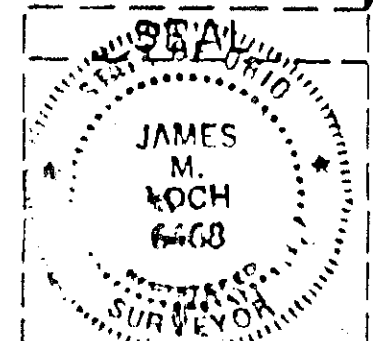
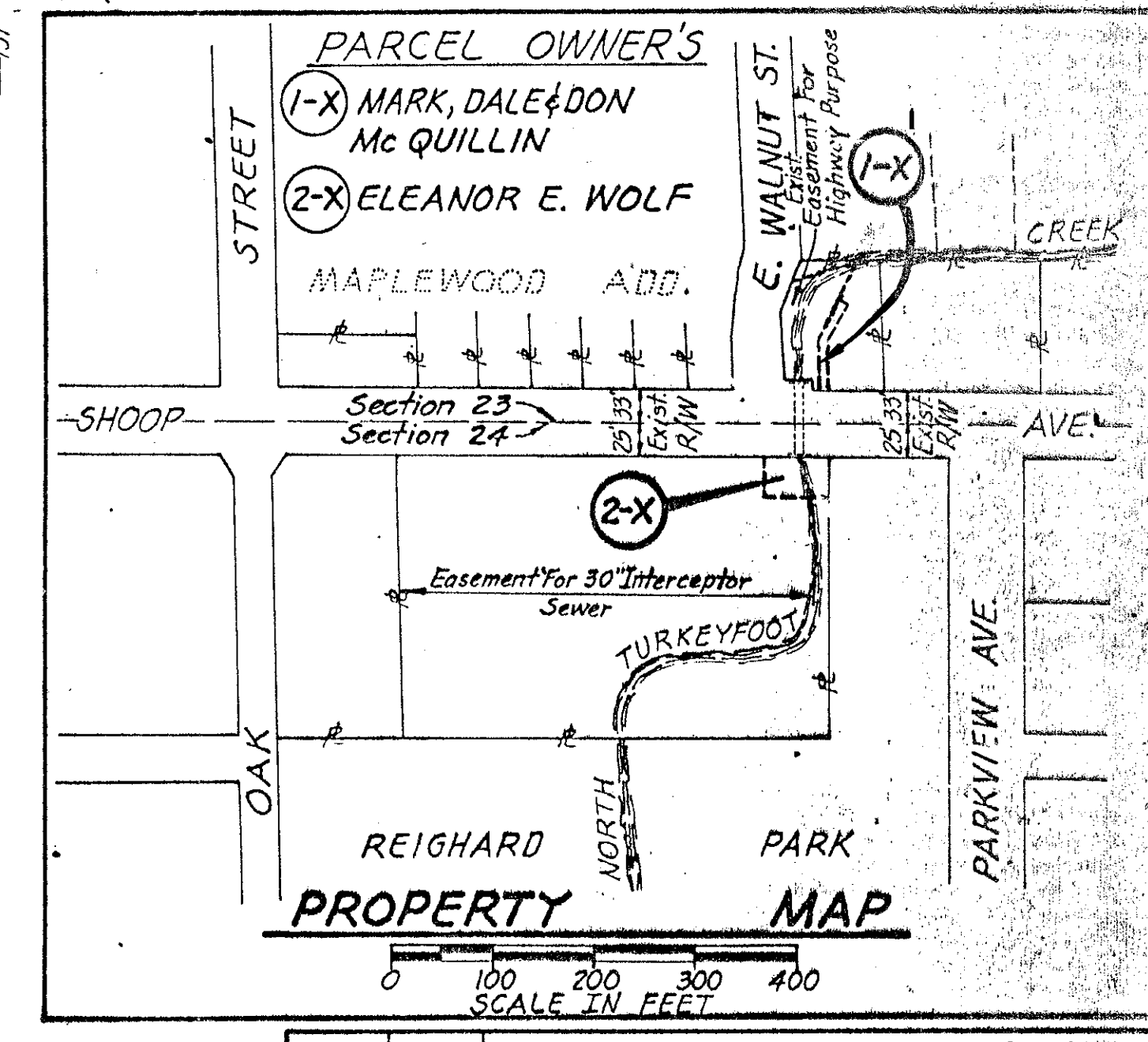

L.W.N. 11-7-89	Changed proposed construction for 1-X
REV	DATE
	DESCRIPTION