

O.D.O.T. DISTRICT 2 SURVEY OFFICE (USE ONLY)

PERSONNEL _____ REFERENCE NO. 1 SHEET 1 OF 15

NOTES _____ H.C. HOMAN DATE 5/30/2012 ROUTE SR 2
 H.C. ROUSOS WEATHER SUNNY COUNTY FULTON
 R.C. HOMAN TEMP. 75° TOWNSHIP GERMAN
 _____ SECTION 35
 _____ T 7 N R 4 E

TYPE MONUMENT _____ MAG NAIL _____
 ON SURFACE - ~~BELOW~~ _____ ON _____
~~LEFT~~ - Q PAV'T - ~~RIGHT~~ _____ ON _____
9.7' TO S EDGE PAVEMENT
 S.L.M. 0+00

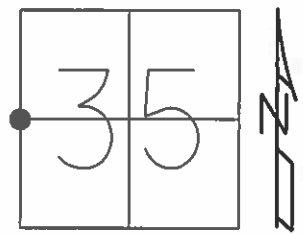

GRID: NORTHING: 681229.896 EASTING: 1453524.326

RECORD

SET P.K./WASHER
 9-3-96 MRC
 FND. MAG
 5/30/2012

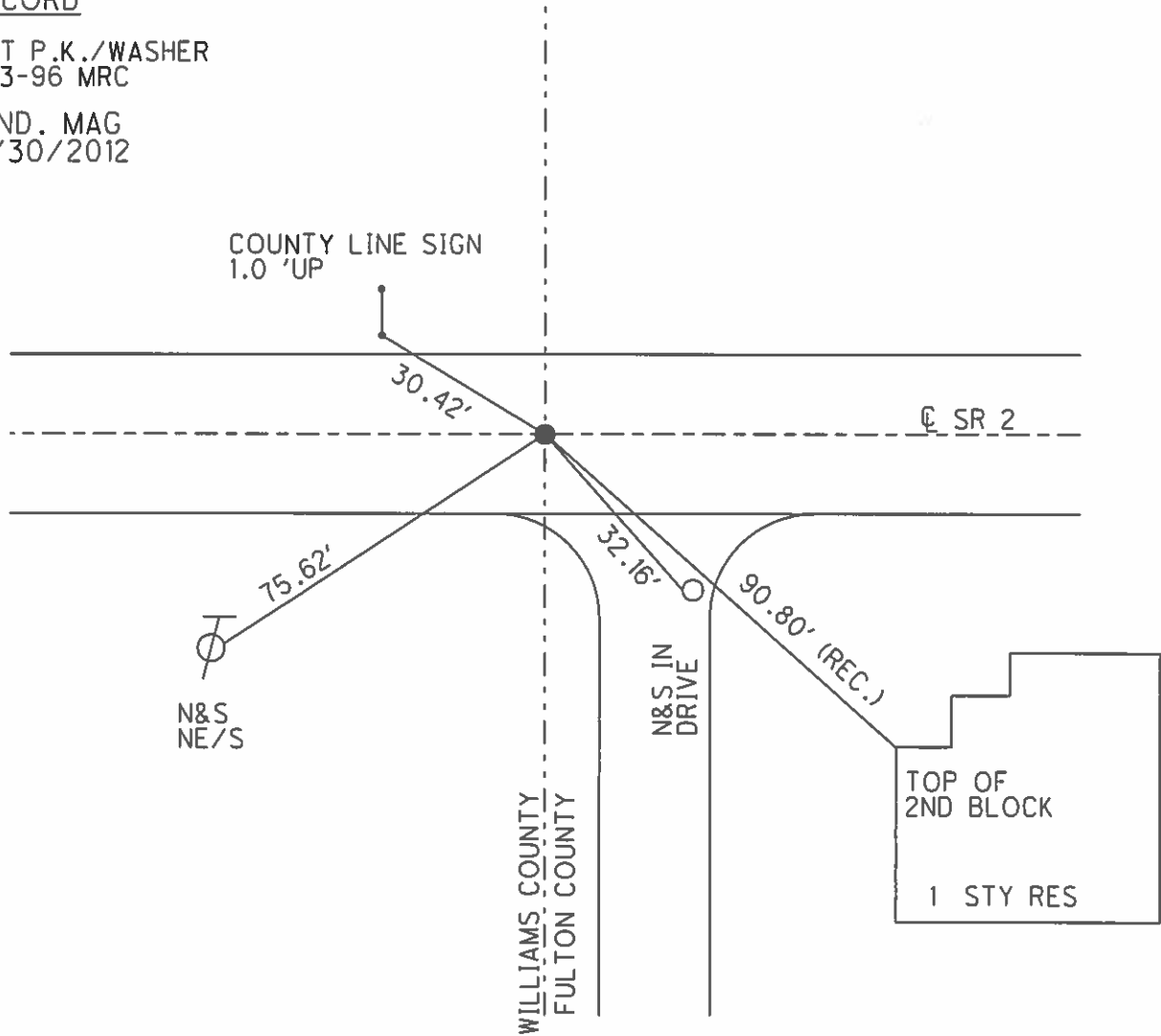

O.D.O.T. DISTRICT 2 SURVEY OFFICE

PERSONNEL _____

REFERENCE NO. 1

SHEET 1 OF 23

NOTES LOEWLKE

H.C. RODSOS

R.C. CANTERBURY

DATE 8-8-95

WEATHER CLOUDY

TEMP. + 80°F

ROUTE SR 2

COUNTY FULTON

TOWNSHIP GERMAN

SECTION 35

T. N R. 4 E

TYPE MONUMENT SMALL R/R SPIKE
 ON SURFACE - ~~BELOW~~ ON SURFACE
 LEFT = CL PAV'T. - RIGHT ON CL
9.7 TO S EDGE PAVEMENT
 S.L.M. 0+00

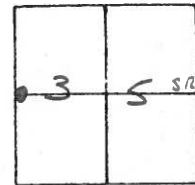

SET P.K. / WASHER
9-3-96 M.R.C.

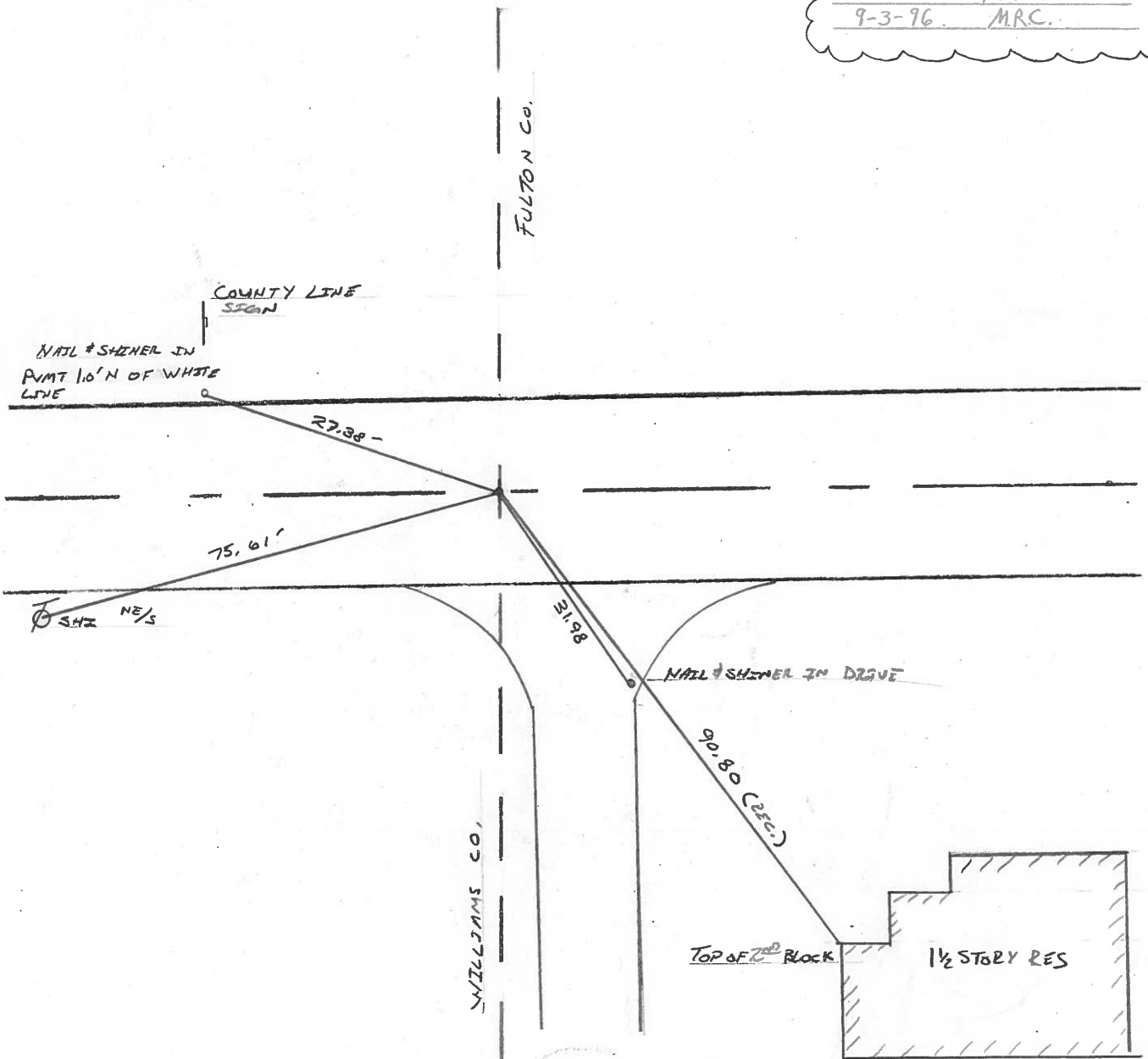

County FULTON S.R. 2

Township GERMAN

Section 35

T7N, R4E

Personnel LOEHRKE TD

HOUSE HOLDER RC

BARN HISEL HC

#1

Date JULY 3

Weather CLEAR

Temp. +78

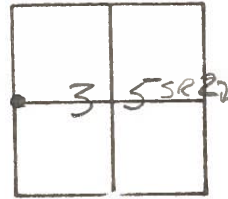

SLM 0+00

Fd BRASS PLUG 2" BELOW SURFACE

9.7 SEP

11.3 NEP

ON & SR 2

SET 5m. RR SPIKE

10-5-84

C.L.

MON. DID NOT USE



Set Shi IN
PAVT. 1' NORTH
of white LINE

COUNTY LINE
SIGN

FULTON Co.

WILLIAMS Co.

& SR. 2

27.37

75.51

Shi NE/S

90.80

Top of
2nd BRICK

1 1/2 STORY
RES.

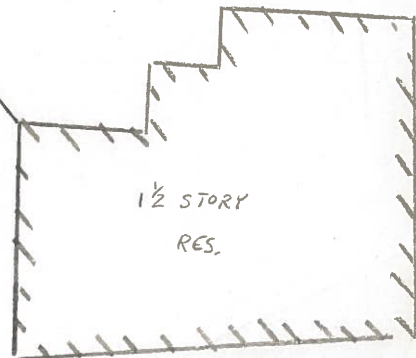

PERSONNEL	TITLE	PERSONNEL	TITLE	COUNTY	DATE	WEATHER	TEMP.
Stone	Notes			Fulton Co.	13 June 72	Cloudy	74°
Danno	H.C.			S. R. #2			
Michalak	P.C.			SEC. Co. Line + Archbold			

DESCRIPTION References to Control Points JOB NO. _____

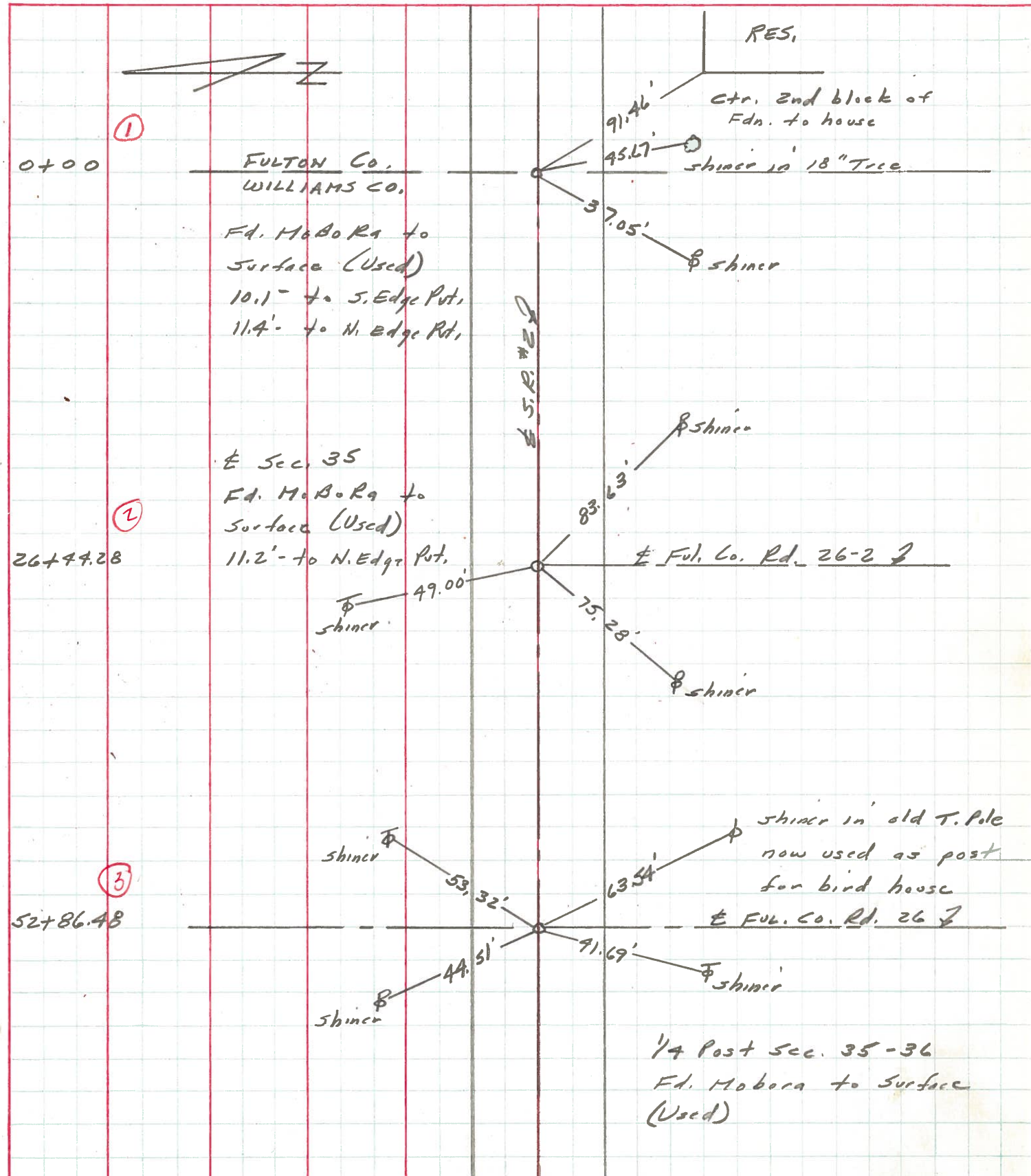

PERSONNEL	TITLE	PERSONNEL	TITLE	COUNTY	DATE
<u>Louis</u>		<u>Brindley</u>		<u>Fulton</u>	<u>7/1/71</u>
<u>Eriksen</u>				S. R. <u># 2</u>	WEATHER <u>Fair</u>
<u>Rau</u>				SEC. <u>Wi & Fu Co line to inter</u>	TEMP <u>80°</u>
<u>Badenhop</u>				<u>2966' Arambold</u>	

DESCRIPTION Rewitness to Control points JOB NO. _____

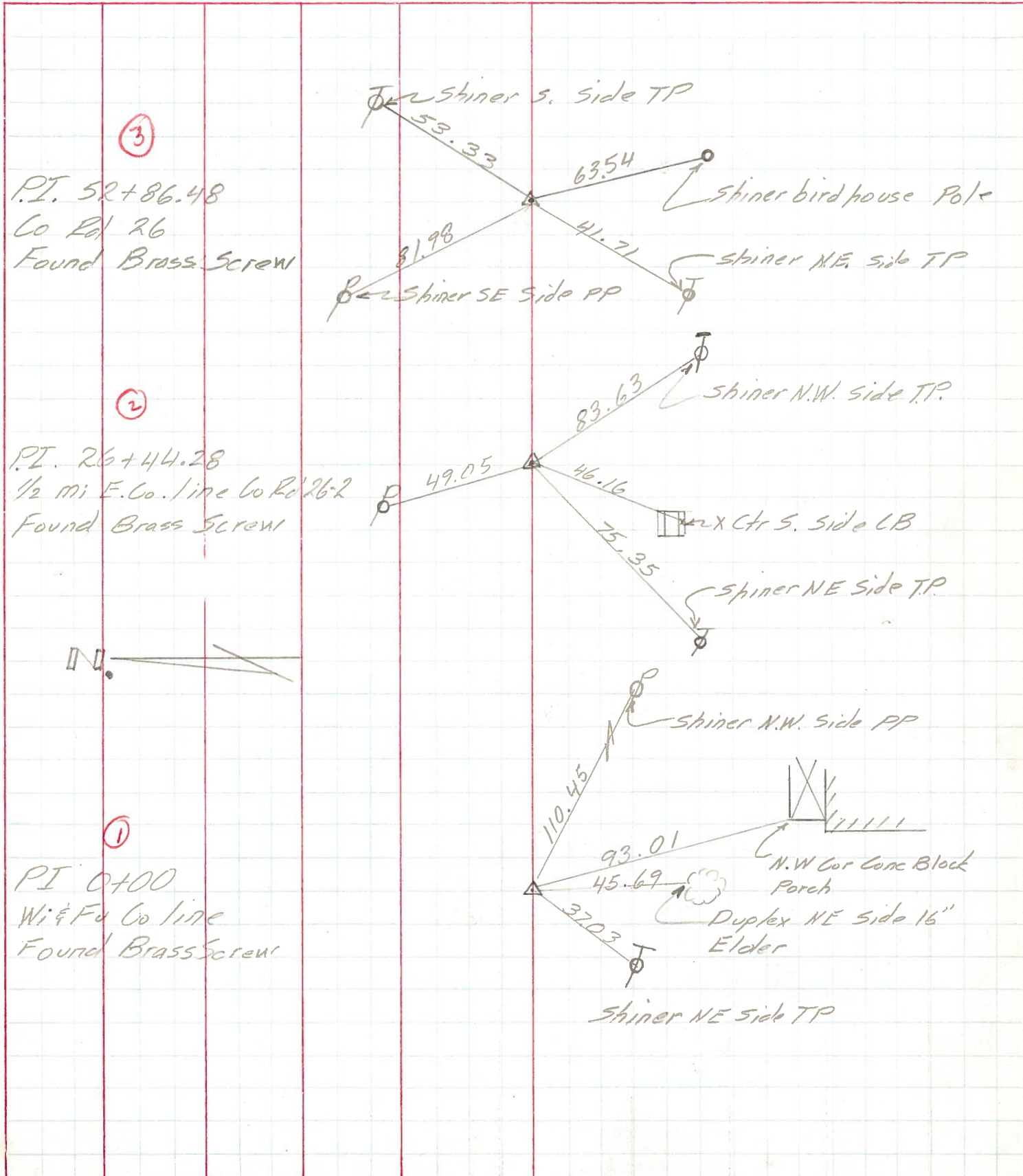

PERSONNEL TITLE PERSONNEL TITLE COUNTY FV DATE 6/14/71
Lovys _____
Eriksen Recorder _____ S. R. # 2 & 66 WEATHER Cloudy
Pav. _____
Spain _____ SEC. Archbold to 2047 TEMP. 75°
 DESCRIPTION Rewitness to Control Points JOB NO. _____

LEFT CENTER LINE RIGHT

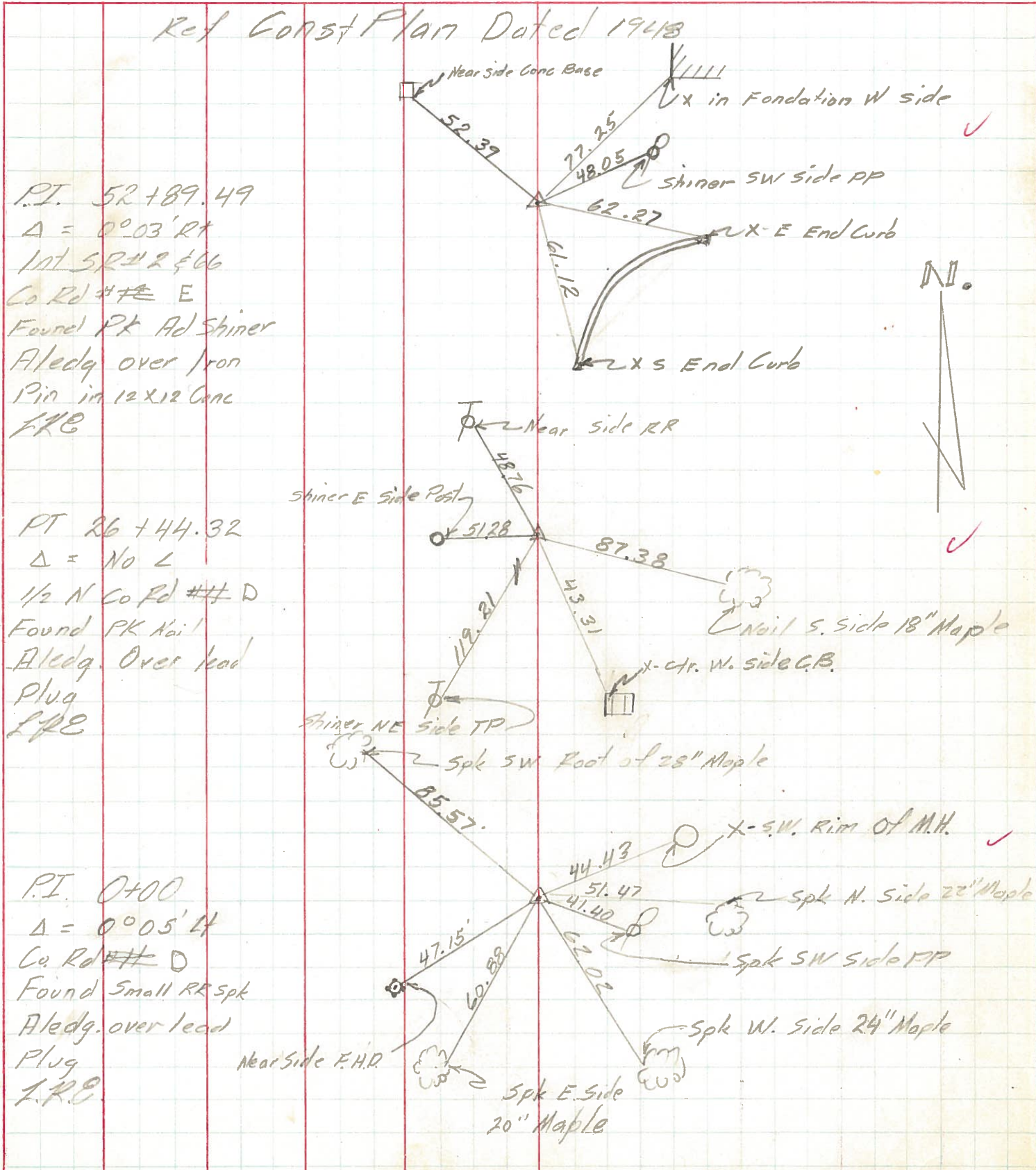

PERSONNEL TITLE PERSONNEL TITLE

COUNTY Fulton

DATE OK-1-22-58

Silvester O.K. 12-12-58

S. R. # Z

WEATHER 10-26-61

SEC.

LOU's 7-17-63

TEMP.

DESCRIPTION

LEFT

CENTER LINE

RIGHT

JOB NO.



Sta. 0+00
County line
Brass screw

#131
①

Near Side
County Sign

89.89'
46.37'

N.W. cor. conc. block para

Shiner 1/16" Ellor
Duplex N.E. side

42.17'
37.00'
1.03'

Shiner

83.63'
49.05'

Shiner

Sta. 26+44.28
Brass screw

#132
②

Shiner

75.50'
41.75'

Shiner

Sta. 52+86.48
Brass screw

#133
③

S. side T. pole
Near Side
Welder's Hill

Shiner

54'
63.50'
81.95'
41.75'

Shi in birdhouse pole

Shiner

Sta. 79+31.10
Brass screw

#134
④

Nail
Shiner 20' maple

Shi. 20' maple

76.77'
40.58'
55.48'
45.48'
13.13'

33'
38.40'

Shiner

Shiner 20' maple
Nail S.W. side 1 1/2" maple

PERSONNEL	TITLE	PERSONNEL	TITLE	COUNTY	DATE
				Fulton	OK 1-25-58
				S. R. #7	Silvester OK 12-12-58
					WEATHER 10-26-61
					Lobby's 7-17-63
				SEC.	TEMP.

