

O.D.O.T. DISTRICT 2 SURVEY OFFICE (USE ONLY)

PERSONNEL _____ REFERENCE NO. 13 G SHEET 6 OF 9

NOTES LOEHRKE DATE 8/9/95 ROUTE SR 66, SR 2
H.C. ROUSOS WEATHER CLOUDY COUNTY FULTON
R.C. CANTERBURY TEMP. 75° TOWNSHIP GERMAN
SECTION 29
T 7 N R 5 E

TYPE MONUMENT MONBOX
ON SURFACE - ~~BELOW~~ ON _____
LEFT - \odot PAV'T - RIGHT ON _____
- TO - EDGE PAVEMENT
S.L.M. 230+46

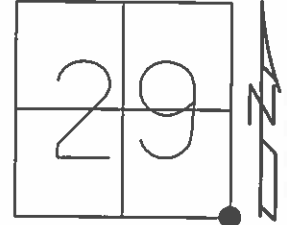

Grid: Northing: 683550.645 Easting: 1473948.458

FD MON BOX
GPS, REF 22
7/10/12, DCH

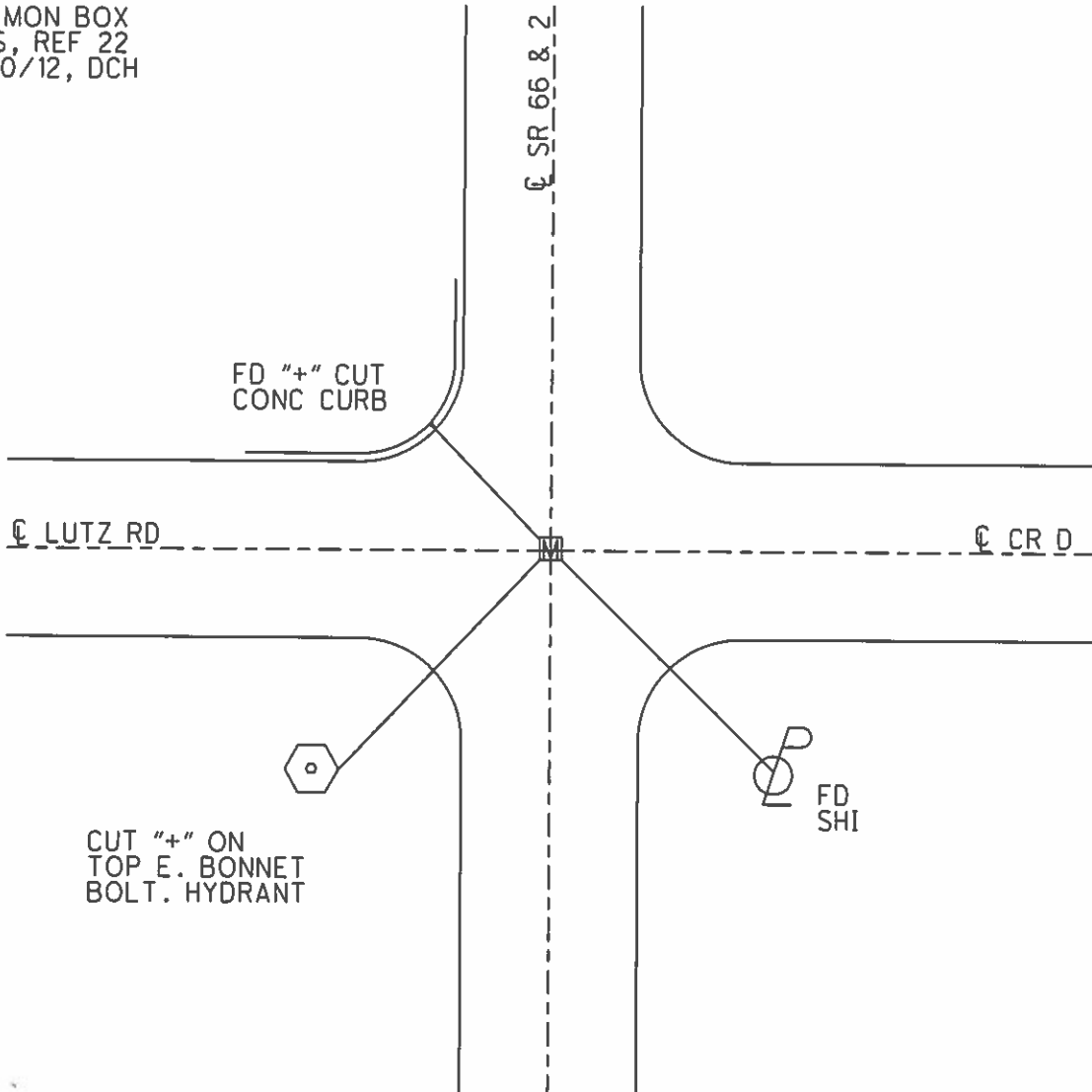

O.D.O.T. DISTRICT 2 SURVEY OFFICE (USE ONLY)

PERSONNEL _____ REFERENCE NO. 8 SHEET 6 OF 8
NOTES LOEHRKE DATE 8/9/95 ROUTE SR 66, SR 2
H.C. ROUSOS WEATHER CLOUDY COUNTY FULTON
R.C. CANTERBURY TEMP. 75° TOWNSHIP GERMAN
SECTION 29
T 7 N R 5 E

TYPE MONUMENT MONBOX
ON SURFACE - ~~BELOW~~ ON
LEFT - ☉ PAV'T - RIGHT ON
- TO - EDGE PAVEMENT
S.L.M. 230+46

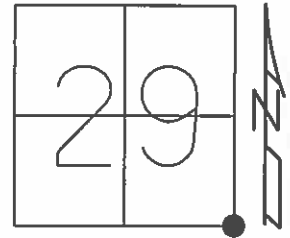

Grid: Northing: 683550.645 Easting: 1473948.458

FD MON BOX
GPS, REF 22
7/10/12, DCH

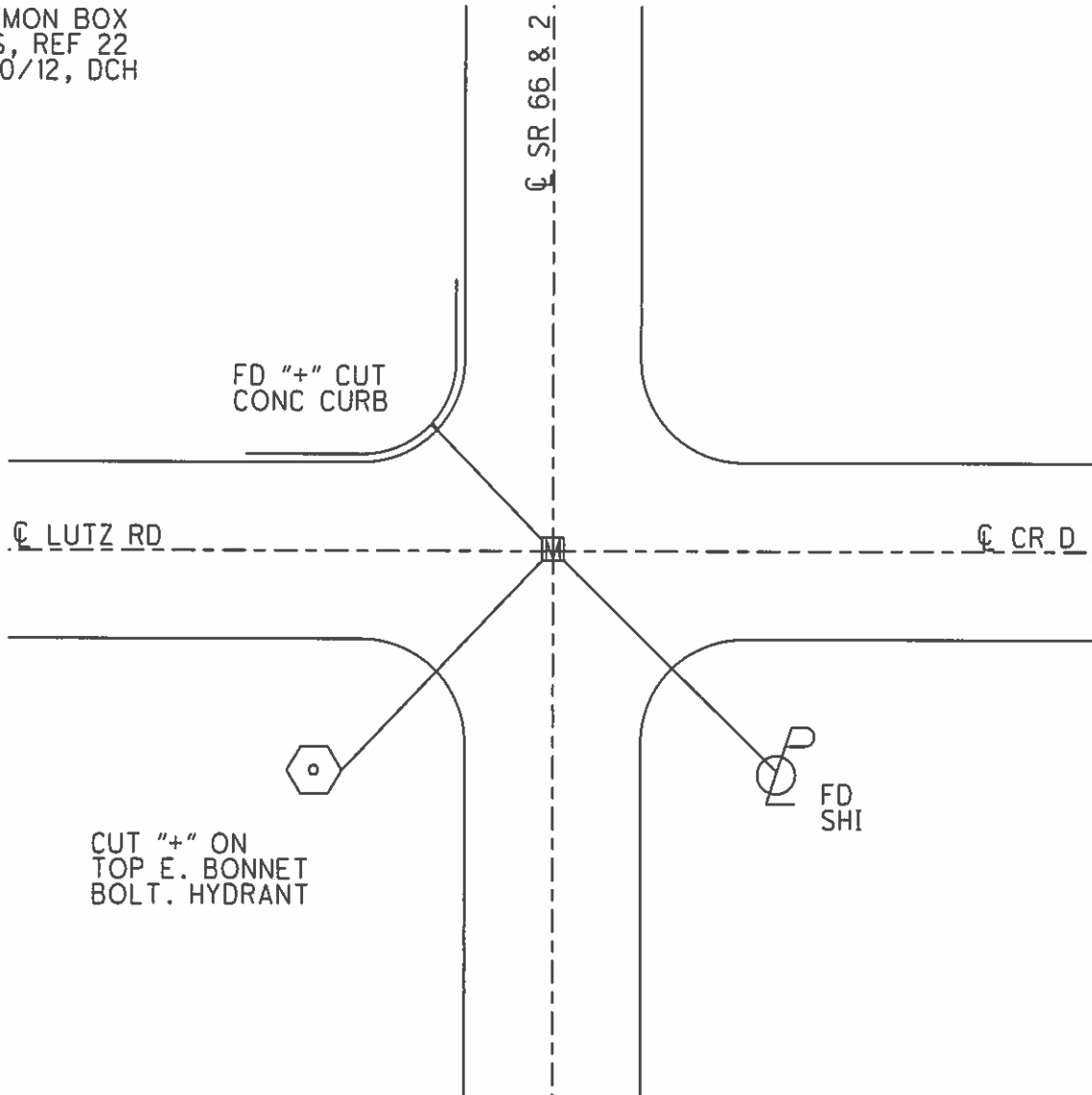

O.D.O.T. DISTRICT 2 SURVEY OFFICE

PERSONNEL

REFERENCE NO. 13G

SHEET 21 OF 23

NOTES LOEHRKE

H.C. ROUSOS

R.C. CANTERBURY

DATE 8-9-95

WEATHER CLOUDY

TEMP. +75°F

ROUTE S.R. # 2 SR 66

COUNTY FULTON

TOWNSHIP GERMAN

SECTION 29

T 7 N R 5 E

OK- 8-4-96

TYPE MONUMENT MON BOX

ON SURFACE - ~~BELOW~~ ON SURFACE

LEFT - ~~PAV'T.~~ ON & BOTH

TO EDGE PAVEMENT

S.L.M. 230 + 46

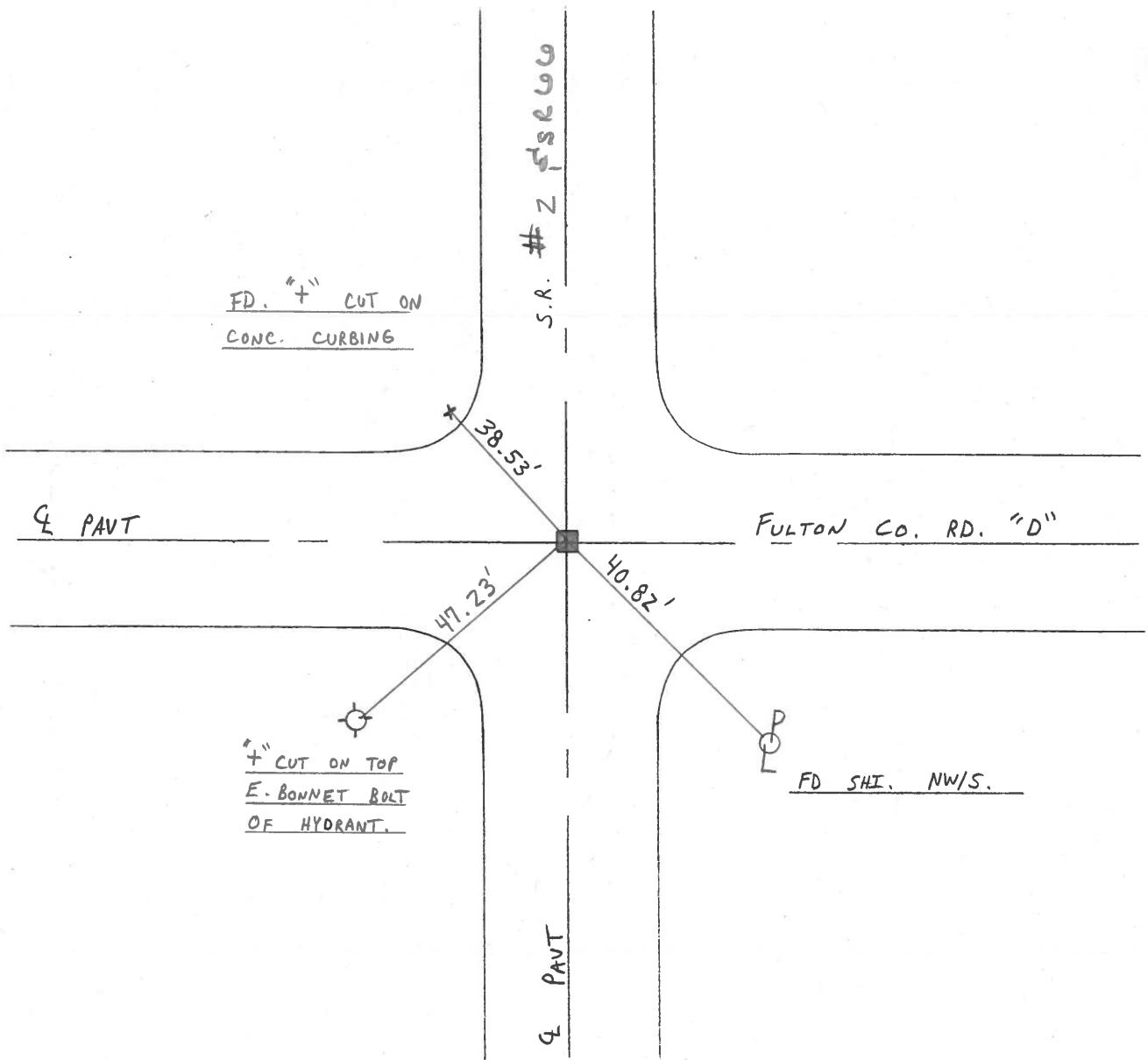
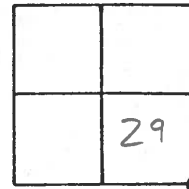

PERSONNEL TITLE PERSONNEL TITLE

Beach
Armbruster
Knappe

COUNTY Fulton

DATE 11 July 58

S. R. 66

WEATHER

SEC. 2.96

TEMP.

DESCRIPTION All Measurements are Horizontal

JOB NO. 02276

LEFT CENTER LINE RIGHT

Sta. 156 + 28.8

S.W. Cor. Sec. 28, German Twp.
N. Corp. Archbold (E. side S.R. 66)
Jct. Co. Rd. #D (LUTZ RD.)

Exposed
11/7/62

Found Lead Pipe in Conc. part
4" below Bituminous surface.
Drove 4" x 3/8" Steel punch into Lead pipe
to extend to 1 1/2" below Bit. Surface.

OK 10-26-61 W. Knappe

#87

13G

RES.
Brick
Found.

73.67'

36.95'

39.36'

51.42'

43.25'

old spk. N.E. side 18" Maple
Embedded

old shiner embedded
in NNE side 13" Maple

old shiner NW. side 26" Maple

NOTE: This point is 3'± South of the ctr. of the Lutz Rd. pavement.

Sta. 176 + 13.1 N. Corp Archbold West side S. R. #66

OK 10-26-61 W. Knappe

13H

Sta. 182 + 73.4 ±

W. 1/4 post, Sec. 28
German Twp.

shiner

48.53'

43.96'

shiner SE Side
E. Sign Post

FOUND 1" Iron Pin in 12" conc.
on Bit. Surface.

85.17'

S.W.

119.94'

Duplex ESE side

PERSONNEL TITLE PERSONNEL TITLE

COUNTY Fulton

DATE OK 1-22-58

S. R. #66

WEATHER

SEC.

TEMP.

DESCRIPTION From Archbold - North

JOB NO.

LEFT

CENTER LINE

RIGHT

DESCRIPTION	LEFT	CENTER LINE	RIGHT	JOB NO.
N. Corp. line of Archbold Shiner in black top - Lead pipe Sec. Cor. 28-29-32-33 German Twp. Sec. (2.97) - #66 Sec. (4.36) - #2			✓ S.E. Spk in N.E. side 15' maple 51.57' S.S.E. to shiner N.W. side 20' maple 43.2 S.W. to shiner N.E. side 12" maple 39.49	
		(13G) #87		
1/4 Cor. 28-29 German Twp. 3/4" Iron rod in 12" sq. conc. box Sec. (3.47) - 66 Sec. (4.86) 2			✓ E.S.E. to N.W. cor. conc. walk 85.22 W. to S. side of E. post of sign 44.0 N.W. to shiner in T.P. 48.57	
		(13H) #88		
Sec. Cors. 20-21 28-29 German twp. Sec. (3.97) - 66 Sec. (5.36) - 2 3/4" iron rod in 12" sq. conc. box			✓ N.E. to t-in conc. fdn. of church 77.33 S.W. to t-on E. end curb 62.20' S.S.W. to t-on S. end curb 61.0'	
		(14) #89		
1/4 cor. sec. 20-21 German Twp. Sec. (4.47) Et #6 3/4" iron rod in sq. conc. box			✓ N.N.W. to spike S.W. side of P.P. 95.82' W. to t-on N. end 12" C.M.P. (plumb) 34.05 W. to t-on S. end 12" C.M.P. (plumb) 31.35	
		#90		
Sec. Cors. 16-17-20-21 German Twp. 1" iron rod in 12" sq conc box Sec. (4.97) Et #66			✓ N.E. to Anchor pole 53.95' S.W. to H. Pole 93.65' W. to spike S.W. side 18' catalpa 78.62' N.W. to S.E. cor. porch fdn. 99.70' N.N.W. to spk. S.W. side 24" walnut 74.93	
		#91		