

O.D.O.T. DISTRICT 2 SURVEY OFFICE (USE ONLY)

PERSONNEL _____ REFERENCE NO. 14 SHEET 8 OF 9
 NOTES HOMAN DATE 7/10/12 ROUTE SR 66, SR 2
 H.C. ROUSOS WEATHER SUNNY COUNTY FULTON
 R.C. HOMAN TEMP. 75° TOWNSHIP GERMAN
 _____ SECTION 29
 _____ T 7 N R 5 E

TYPE MONUMENT IPIN
~~ON SURFACE~~ - BELOW 4"
 LEFT - ☉ PAV'T - RIGHT ON
- TO - EDGE PAVEMENT
 S.L.M. 283+41
 Grid: Northing: 688840.902 Easting: 1473952.442

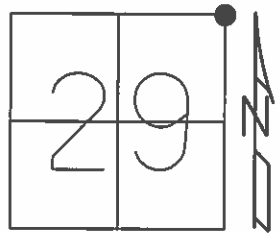

SET PK/WASHER
 9/4/96, CL
 FD IPIN
 GPS, REF 24
 7/10/12, DCH
 NOTE:
 SR 66, REF 10

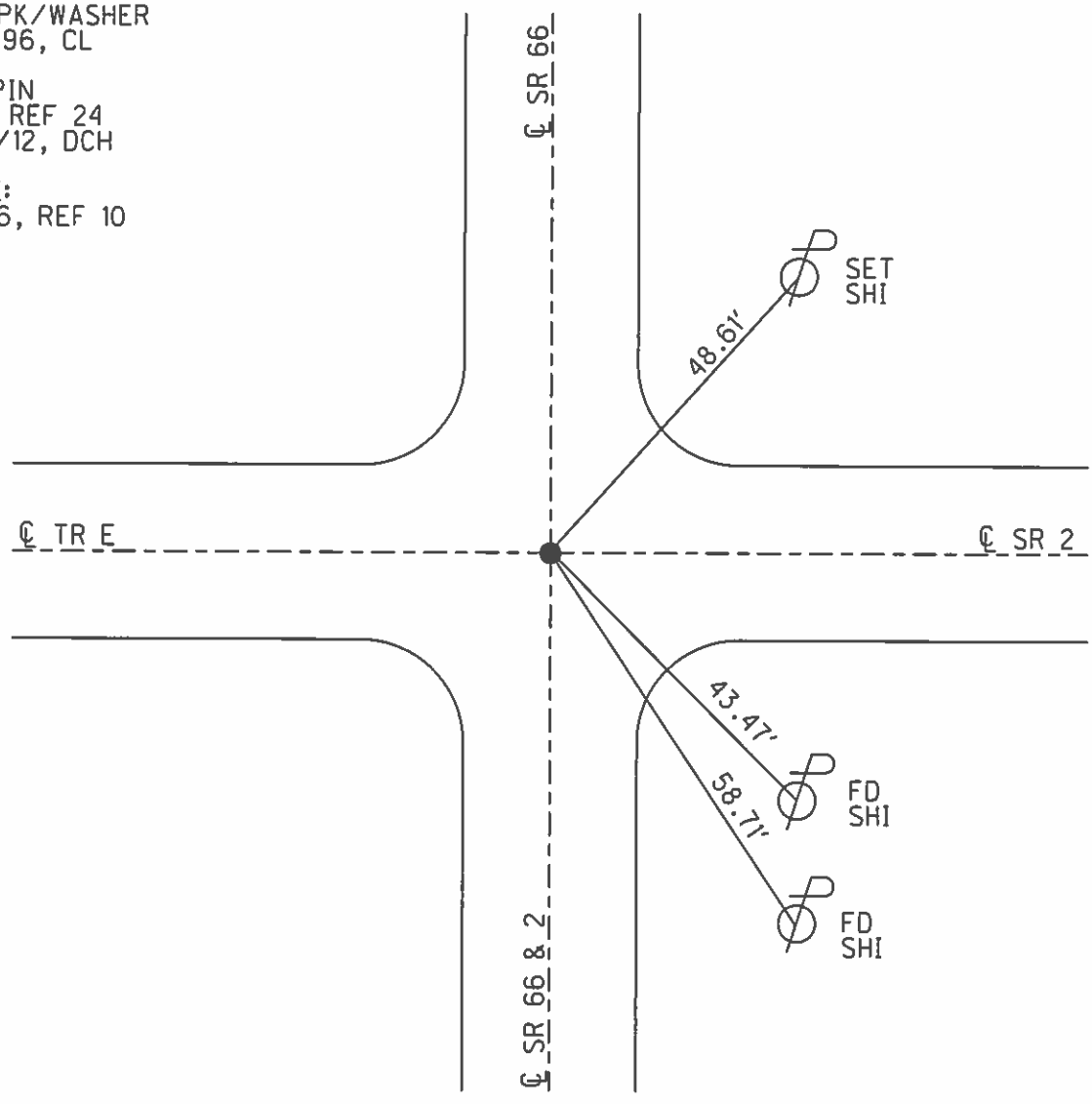

O.D.O.T. DISTRICT 2 SURVEY OFFICE (USE ONLY)

PERSONNEL _____ REFERENCE NO. 10 SHEET 8 OF 8
 NOTES HOMAN DATE 7/10/12 ROUTE SR 66, SR 2
 H.C. ROUSOS WEATHER SUNNY COUNTY FULTON
 R.C. HOMAN TEMP. 75° TOWNSHIP GERMAN
 _____ SECTION 29
 _____ T 7 N R 5 E

TYPE MONUMENT IPIN
~~ON SURFACE~~ - BELOW 4"
 LEFT - ☉ PAV'T - RIGHT ON
- TO - EDGE PAVEMENT
 S.L.M. 283+41
 Grid: Northing: 688840.902 Easting: 1473952.442

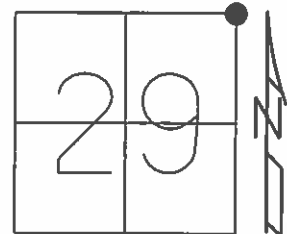

SET PK/WASHER
 9/4/96, CL

FD IPIN
 GPS, REF 24
 7/10/12, DCH

NOTE:
 SR 66, REF 10

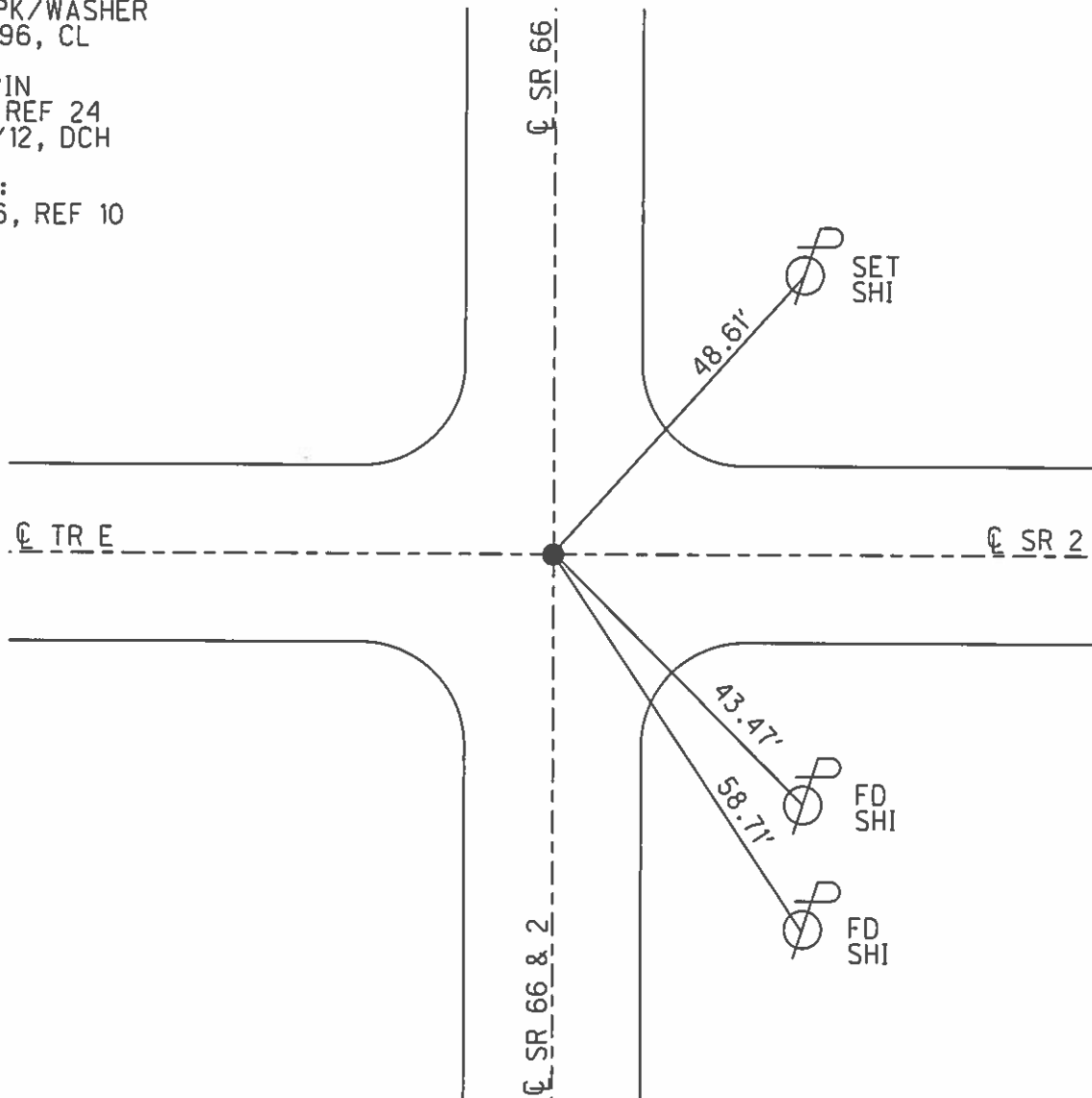

O.D.O.T. DISTRICT 2 SURVEY OFFICE

PERSONNEL _____

REFERENCE NO. 14 (SR2)
10 (SR66)

SHEET 23 OF 23

NOTES LOEHRKE

H.C. Rousos

R.C. CANTERBURY

DATE 8-9-95

WEATHER CLOUDY

TEMP. +75°F

ROUTE S.R. 2 & 66

COUNTY FULTON

TOWNSHIP GERMAN

SECTION 20

T 7 N R 5 E

Reset 9-4-96

TYPE MONUMENT PK / WASHER

ON SURFACE - ~~BELOW~~ ON SURFACE

LEFT - & PAV'T. - RIGHT ON & OF ALL

TO EDGE PAVEMENT

S.L.M. 283 + 41

20	21
29	28

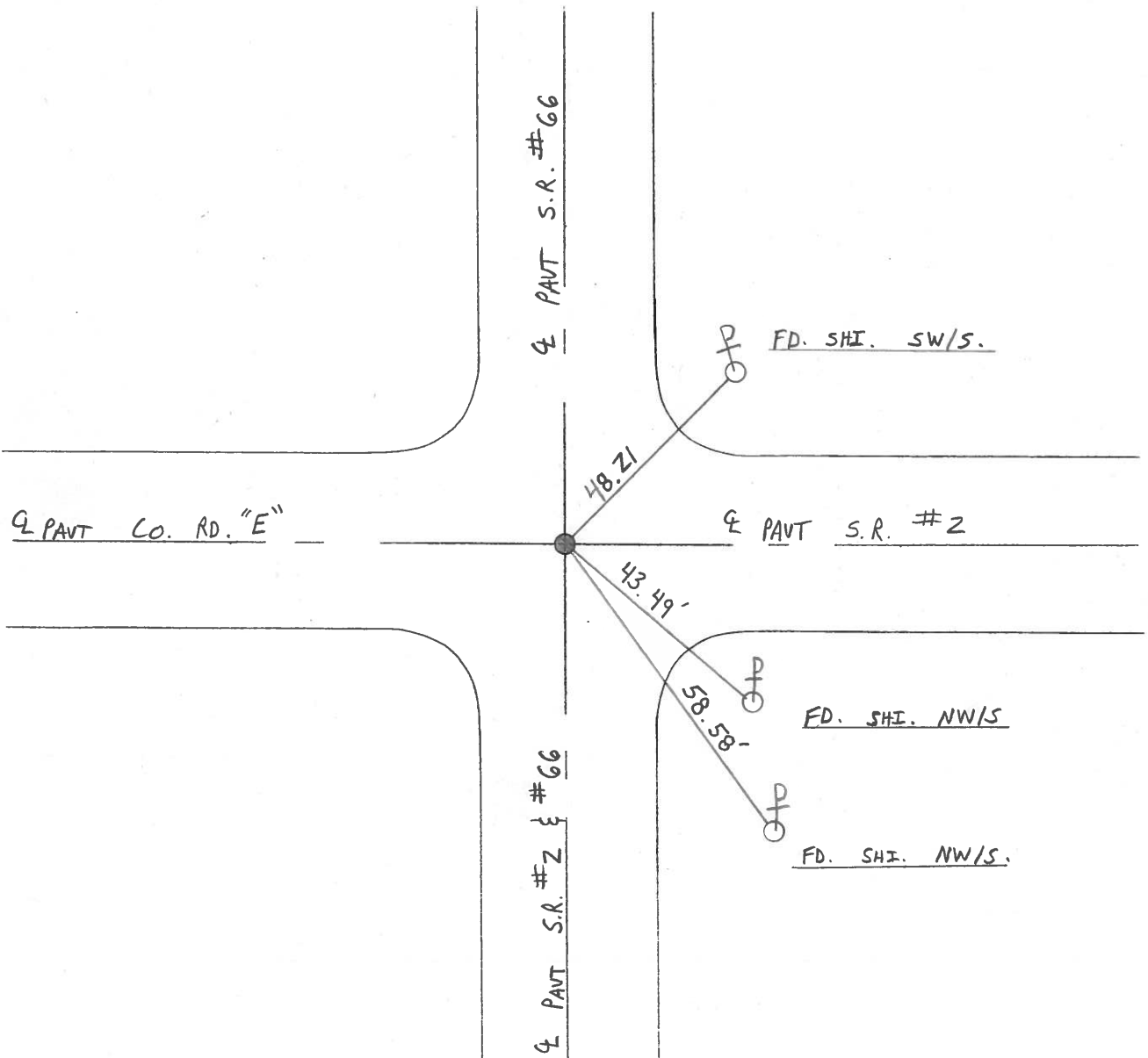

PERSONNEL TITLE PERSONNEL TITLE

Parcefall

COUNTY Fu

DATE 5-1-67

Wier

S. R. #2

WEATHER Cloudy

Frikser Recorder

SEC. SR#66 to Vanhook

TEMP. 69°

DESCRIPTION Witness to Control Points

JOB NO.

LEFT

CENTER LINE

RIGHT

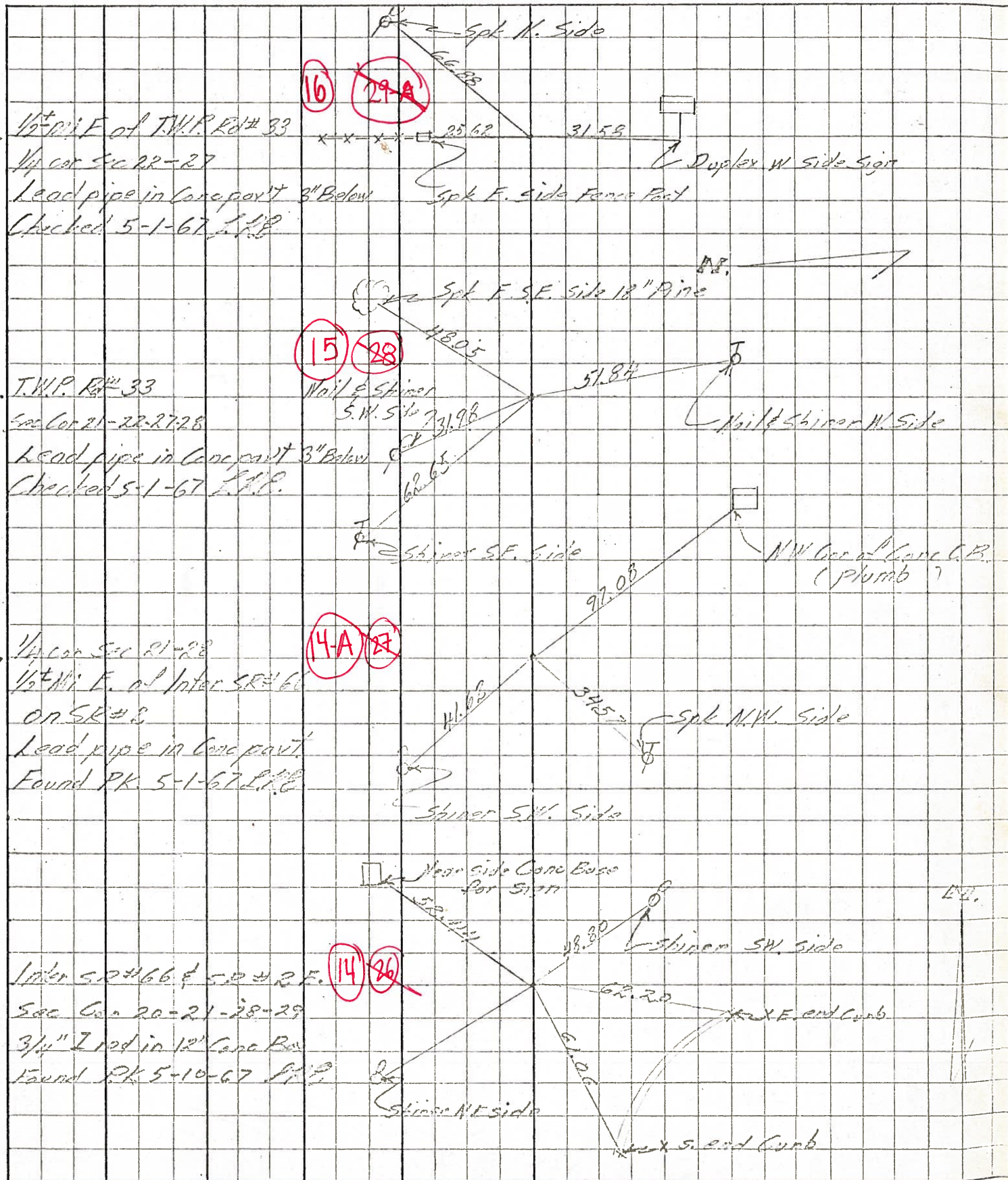

PERSONNEL TITLE PERSONNEL TITLE

COUNTY Fulton

DATE OK 1-22-58

S. R. # 2

WEATHER O.K. 10-26-61 W. High

SEC.

TEMP.

DESCRIPTION From S.P#66 East to Wauscon

JOB NO.

LEFT

CENTER LINE

RIGHT

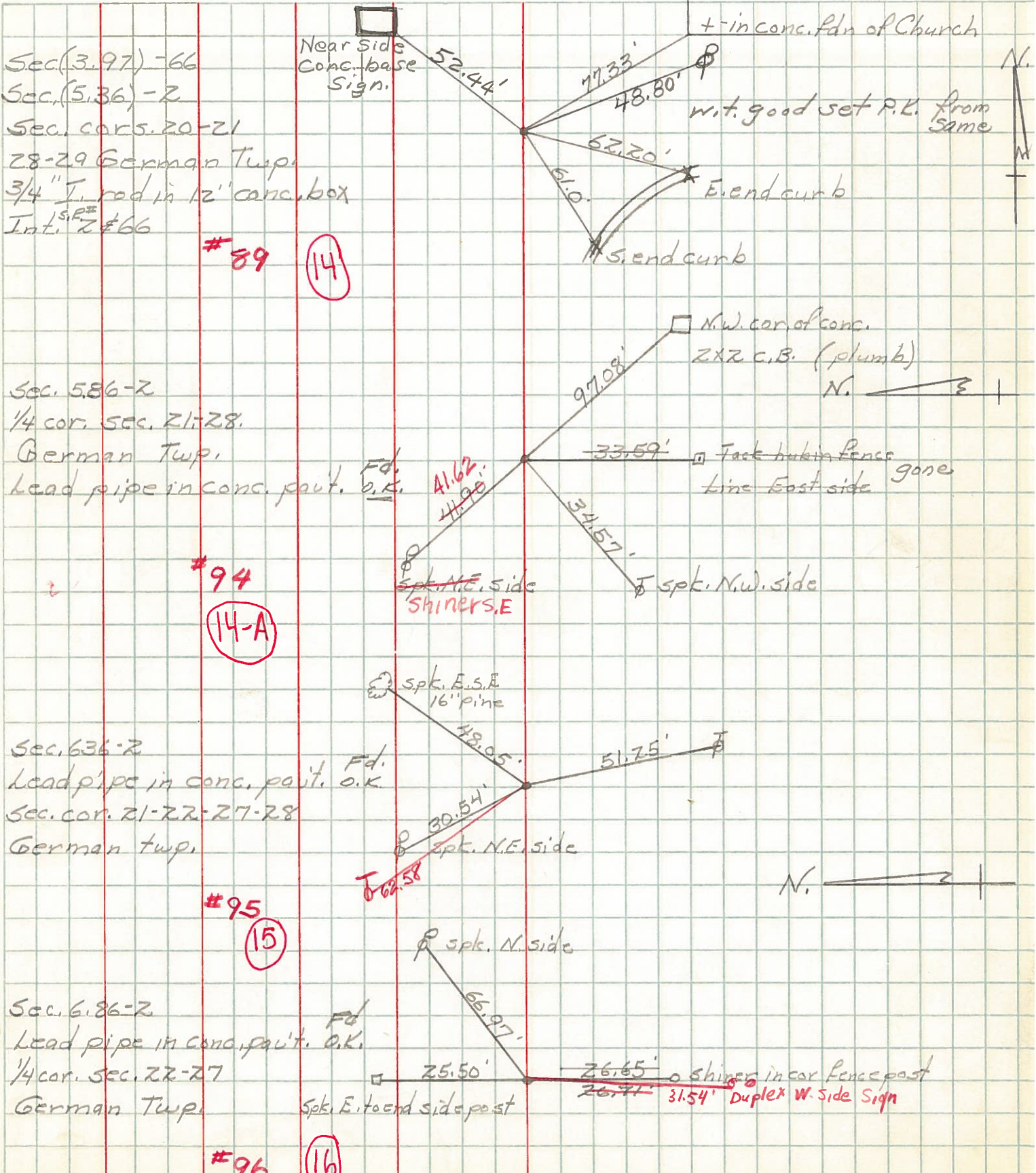

PERSONNEL TITLE PERSONNEL TITLE

COUNTY Fulton DATE OK 1-22-58

S. R. #66 WEATHER _____

SEC. _____ TEMP. _____

DESCRIPTION From Archbold - North JOB NO. _____

LEFT CENTER LINE RIGHT

N. Corp. line of Archbold Shiner in black top - Lead pipe Sec. Cor. 28-29-32-33 German Twp. Sec. (2.97) - #66 Sec. (4.36) - #2	(13G) #87	✓ S.E. spk in N.E. side 15' maple 51.57' S.S.E. to shiner N.W. side 20' maple 43.2 S.W. to shiner N.E. side 12" maple 39.49
1/4 cor. 28-29 German Twp. 3/4" iron rod in 12" sq. conc. box Sec. (3.47) - 66 Sec. (4.86) 2	(13H) #88	✓ E.S.E. to N.W. cor. conc. walk 85.22 W. to S. side of E. post of sign 44.0 N.W. to shiner in T.P. 48.57
Sec. Cors. 20-21 28-29 German twp. Sec. (3.97) - 66 Sec. (5.36) - 2 3/4" iron rod in 12" sq. conc. box	(14) #89	✓ N.E. to t-in conc. fdn. of church 77.33 S.W. to t-on E. end curb 62.20' S.S.W. to t-on S. end curb 61.0'
1/4 cor. sec. 20-21 German Twp. Sec. (4.47) Et #6 3/4" iron rod in sq. conc. box	#90	✓ N.N.W. to spike S.W. side of P.P. 95.82' W. to t-on N. end 12" c.m.P. (plumb) 34.05 W. to t-on S. end 12" c.m.P. (plumb) 31.35
Sec. Cors. 16-17-20-21 German Twp. 1" iron rod in 12" sq conc box Sec. (4.97) Et #66	#91	✓ N.E. to Anchor pole 53.95' S.W. to H. Pole 93.65' W. to spike S.W. side 18' catalpa 78.62' N.W. to S.E. cor. porch fdn. 99.70' N.N.W. to spk. S.W. side 24" walnut 74.93