

O.D.O.T. DISTRICT 2 SURVEY OFFICE (USE ONLY)

PERSONNEL

REFERENCE NO. 21

SHEET 8 OF 11

NOTES RHOADES

DATE 4/22/21

ROUTE SR 2

H.C. O'DONNELL

WEATHER SUNNY

COUNTY FULTON

R.C. RHOADES

TEMP. 36°

TOWNSHIP GERMAN

SECTION 24

DWG BY NIESE PID PAVETRAIN

T 7 N R 5 E

TYPE MONUMENT MAG/WASHER

ON SURFACE - ~~BELOW~~ ON

OFFSET ☉ PAVEMENT ON LT : RT

- TO - EDGE PAVEMENT

STATION: 442+05

HORIZ.DATUM: NAD83 2011

GEOID: NAVD88 2012A

GRID: NORTHING: 688560.022

EASTING: 1489799.695

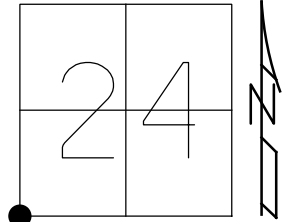

RECORD:
 FD P.K.SHANK
 5/13/02, DCH
 SET MAG/WASHER
 11/27/02, DCH
 D.N.F.
 10/22/19, JFO
 9/25/20, JFO
 3/5/21, JMR
 SET MAG/WASHER
 NEWREF21
 4/22/21, JFO
 7/14/22, TDN

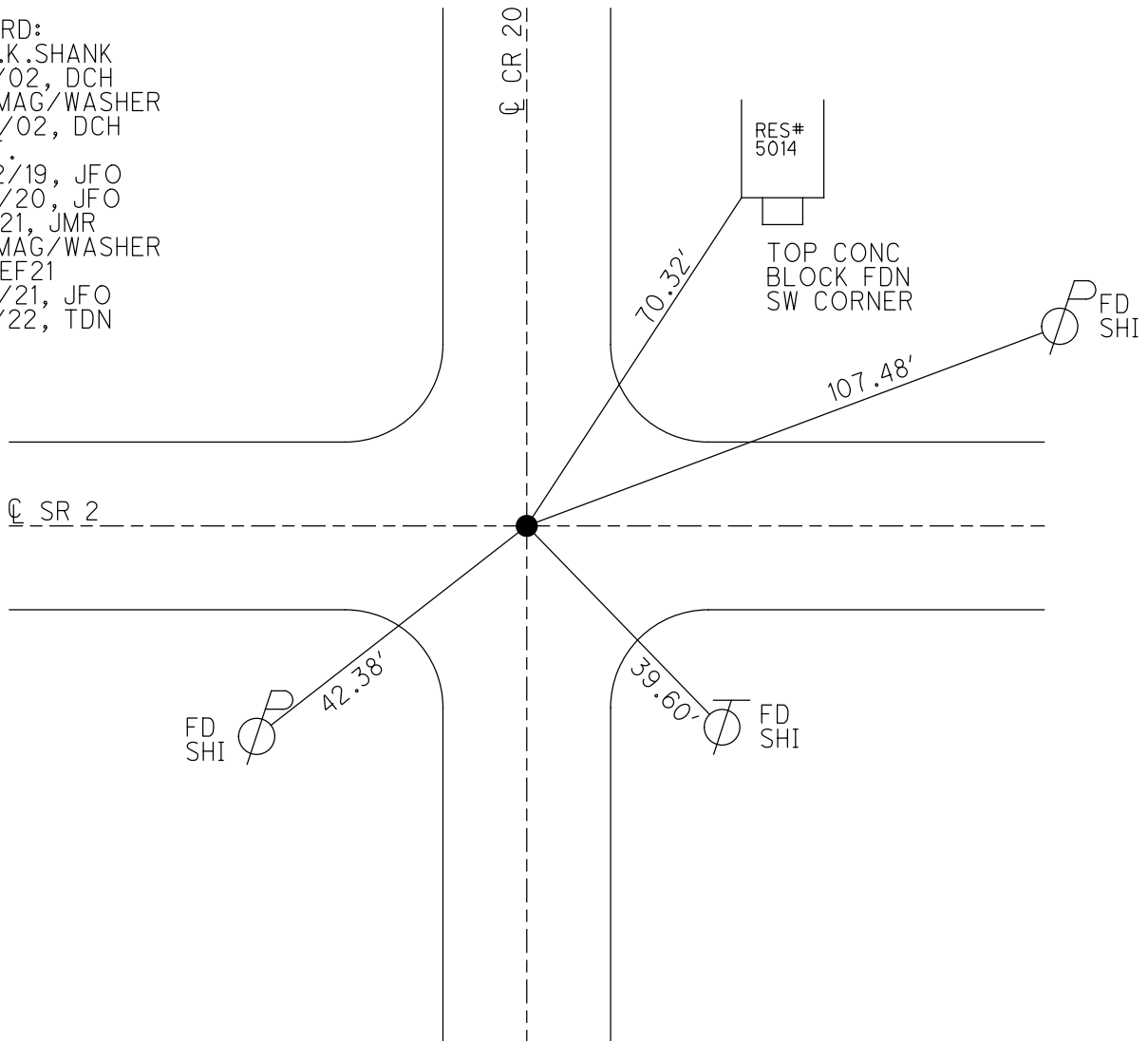

O.D.O.T. DISTRICT 2 SURVEY OFFICE (USE ONLY)

PERSONNEL

REFERENCE NO. 21

SHEET 8 OF 11

NOTES RHOADES DATE 4/22/21
 H.C. O'DONNELL WEATHER SUNNY
 R.C. RHOADES TEMP. 36°

ROUTE SR 2
 COUNTY FULTON
 TOWNSHIP GERMAN
 SECTION 24
 T 7 N R 5 E

DWG BY NIESE PID PAVETRAIN

TYPE MONUMENT MAG/WASHER

ON SURFACE - ~~BELOW~~ ON

OFFSET \varnothing PAVEMENT ON LT : RT

- TO - EDGE PAVEMENT

STATION: 442+05

HORZ.DATUM: NAD83 2011

GEOID: NAVD88 2012A

GRID: NORTHING: 688560.022

EASTING: 1489799.695

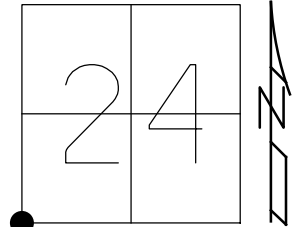

RECORD:
 FD P.K.SHANK
 5/13/02, DCH
 SET MAG/WASHER
 11/27/02, DCH
 D.N.F.
 10/22/19, JFO
 9/25/20, JFO
 3/5/21, JMR
 SET MAG/WASHER
 NEWREF21
 4/22/21, JFO

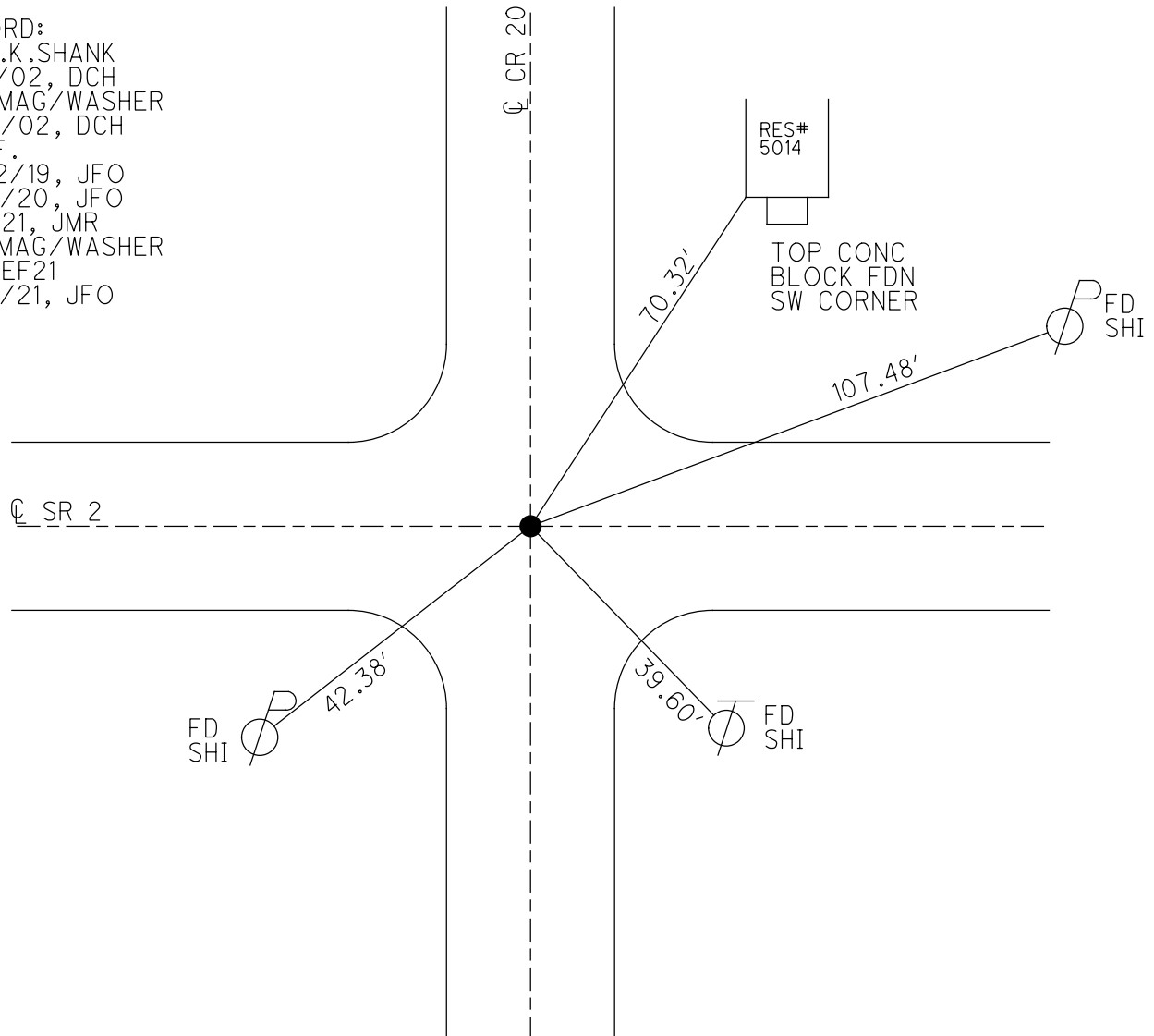

O.D.O.T. DISTRICT 2 SURVEY OFFICE (USE ONLY)

PERSONNEL _____ REFERENCE NO. 21 SHEET 8 OF 11
 NOTES NIESE DATE 3/5/21 ROUTE SR 2
 H.C. RHOADES WEATHER SUNNY COUNTY FULTON
 R.C. _____ TEMP. 35° TOWNSHIP GERMAN
 DWG BY NIESE PID PAVETRAIN SECTION 24
 T 7 N R 5 E

TYPE MONUMENT P.K.SHANK
~~ON SURFACE~~ - BELOW 1"
 OFFSET C PAVEMENT ON LT : RT
- TO - EDGE PAVEMENT
 STATION: 442+05
 HORZ.DATUM: NAD83 2011 GEOID: NAVD88 2012A
 GRID: NORTHING: _____ EASTING: _____

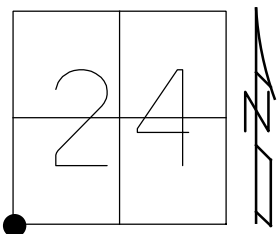

RECORD:
 FD P.K.SHANK
 5/13/02, DCH
 SET MAG/WASHER
 11-27-02, DCH
 D.N.F.
 9/25/20, JFO
 D.N.F.
 3/5/21, JMR

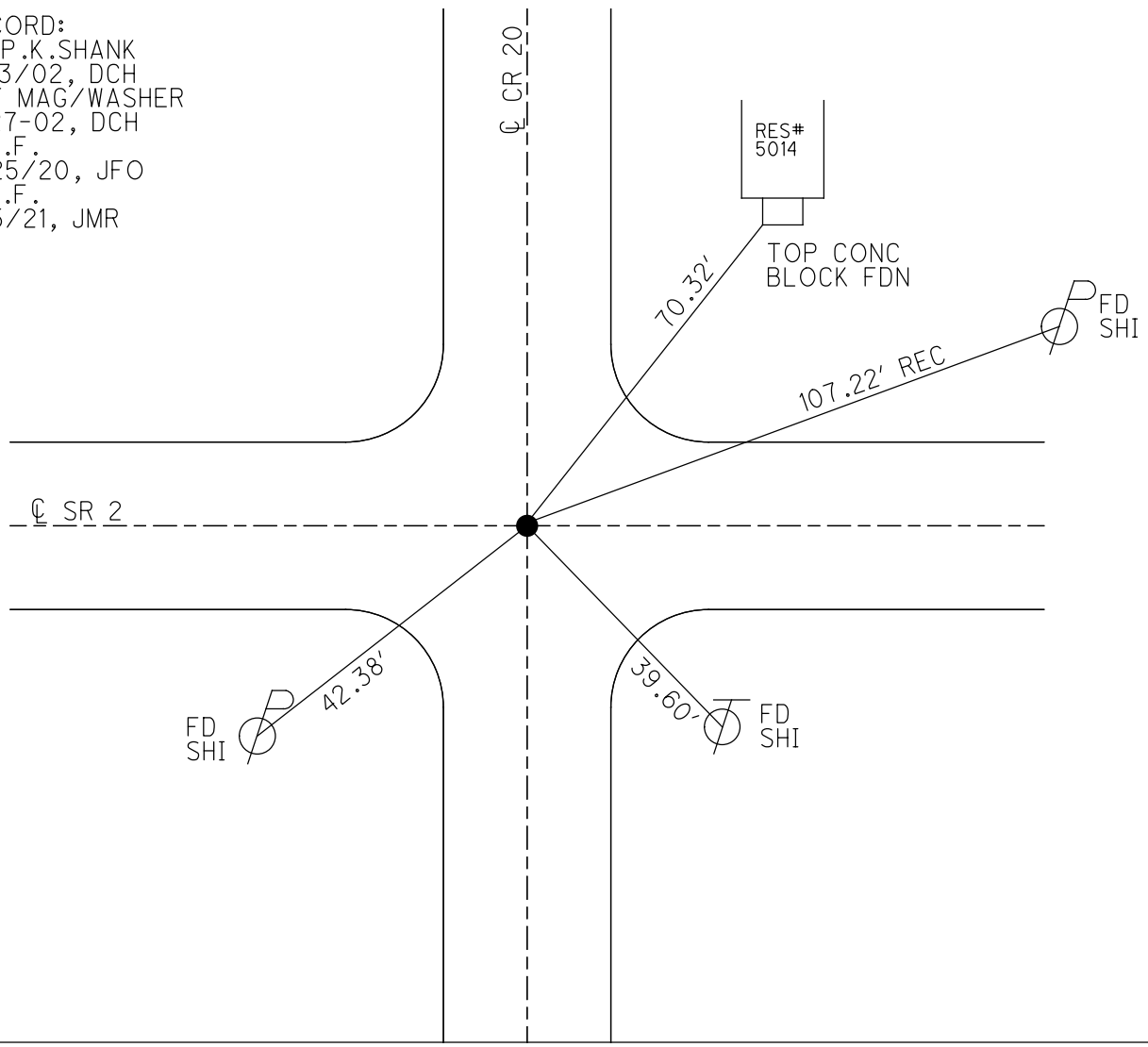

O.D.O.T. DISTRICT 2 SURVEY OFFICE (USE ONLY)

PERSONNEL _____ REFERENCE NO. 21 SHEET 8 OF 11

NOTES RHOADES DATE 9/25/20 ROUTE SR 2
 H.C. O'DONNELL WEATHER SUNNY COUNTY FULTON
 R.C. AUBLE TEMP. 54° TOWNSHIP GERMAN
 SECTION 24
 DWG BY RHOADES PID PAVETRAIN T 7 N R 5 E

TYPE MONUMENT P.K.SHANK
~~ON SURFACE~~ - BELOW 1"
 OFFSET C PAVEMENT ON LT : RT
- TO - EDGE PAVEMENT
 STATION: 442+05

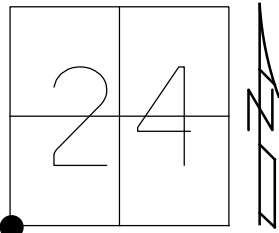

HORIZ.DATUM: NAD83 2011 GEOID: NAVD88 2012A
 GRID: NORTHING: _____ EASTING: _____

RECORD:
 FD P.K.SHANK
 5/13/02, DCH
 SET MAG/WASHER
 11-27-02, DCH
 D.N.F.
 9/25/20, JFO

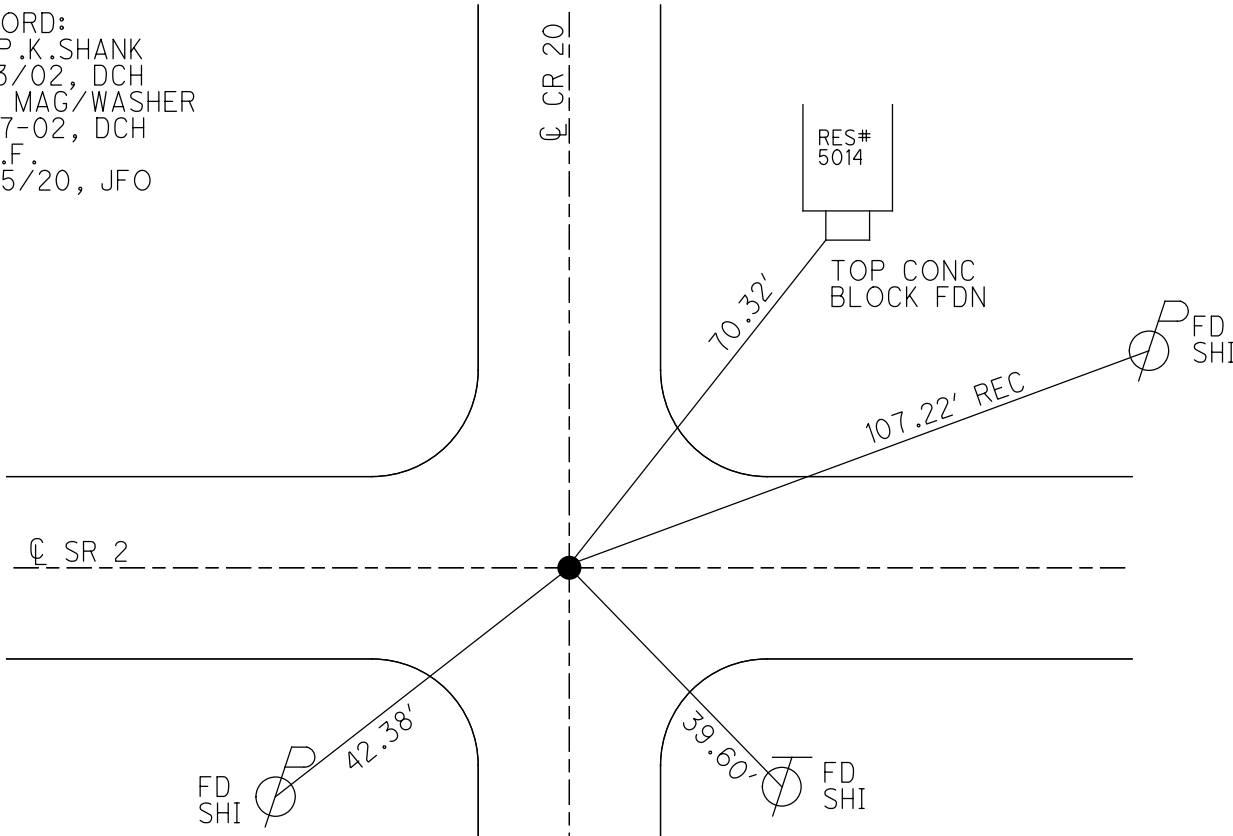

O.D.O.T. DISTRICT 2 SURVEY OFFICE (USE ONLY)

PERSONNEL _____ REFERENCE NO. 21 SHEET 8 OF 11

NOTES ROUSOS DATE 5/13/02 ROUTE SR 2

H.C. HOMAN WEATHER WINDY COUNTY FULTON

R.C. MICHALAK TEMP. 52° TOWNSHIP GERMAN

SECTION 24

T 7 N R 5 E

TYPE MONUMENT P.K. SHANK

~~ON SURFACE~~ - BELOW 1"

~~LEFT - C PAV'T - RIGHT~~ ON _____

- TO - EDGE PAVEMENT

S.L.M. 442+05

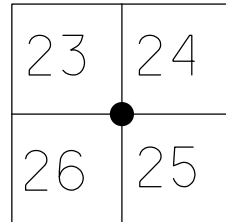

GRID: NORTHING: 681229.896 EASTING: 1453524.326

SET MAG NAIL
& WASHER
11-27-02
DCH

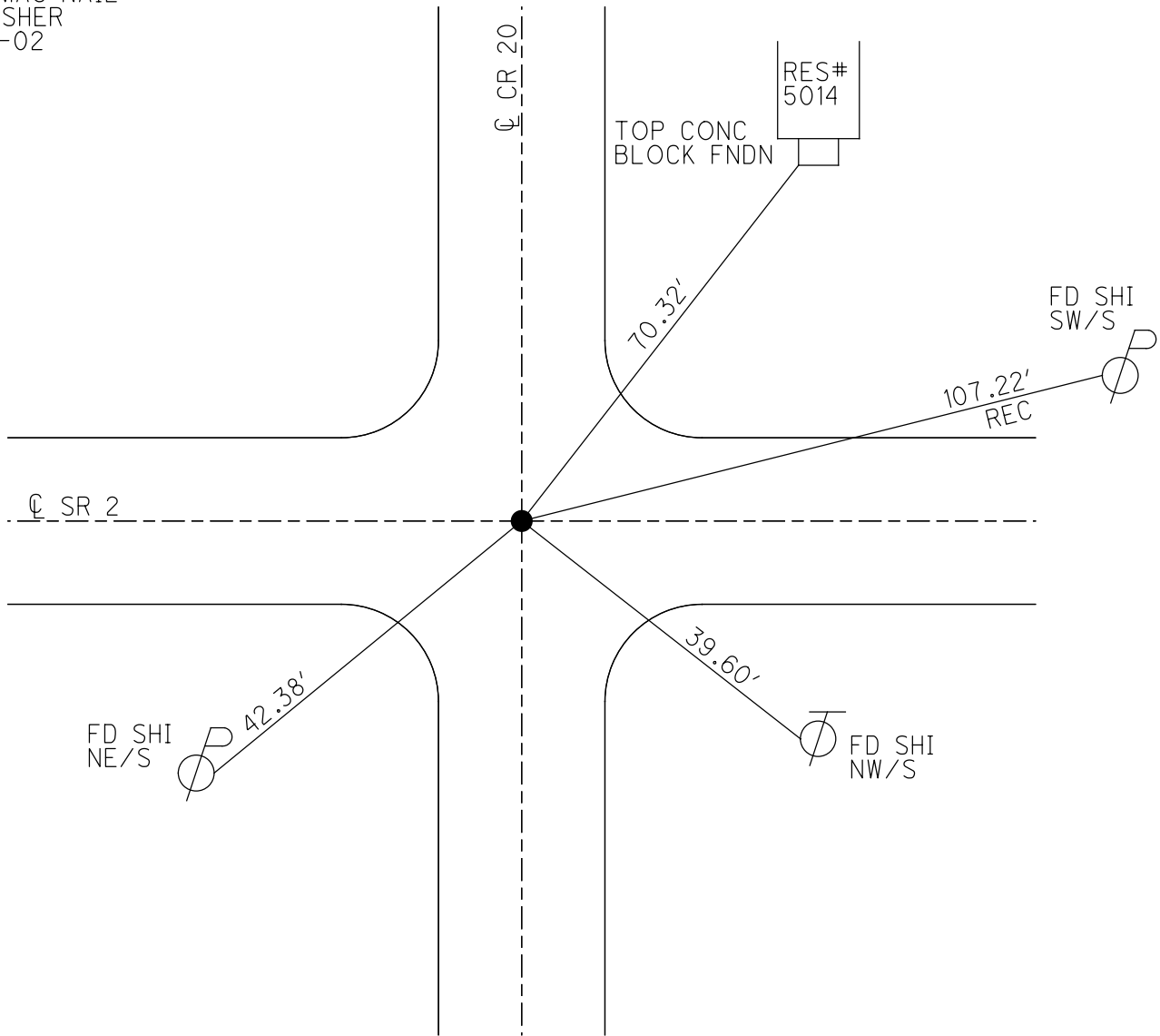

O.D.O.T. DISTRICT 2 SURVEY OFFICE

PERSONNEL

REFERENCE NO. 21

SHEET 9 OF 13

NOTES 1. Stone

H.C. D. Curtis

R.C. J. Householder

DATE 17 Aug. 87

WEATHER Warm

TEMP. 80°

ROUTE SR 2

COUNTY Fulton

TOWNSHIP GERMAN

SECTION 24

T. 7 N. R. 5 E.

TYPE MONUMENT PK

ON SURFACE - ~~BELOW~~ yes

LEFT - ~~C~~ PAV'T. - ~~RIGHT~~ BOTH Parts

TO EDGE PAVEMENT

S.L.M. 442 + 05

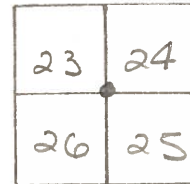

SET P.K. NAIL TO SURFACE
4-29-88

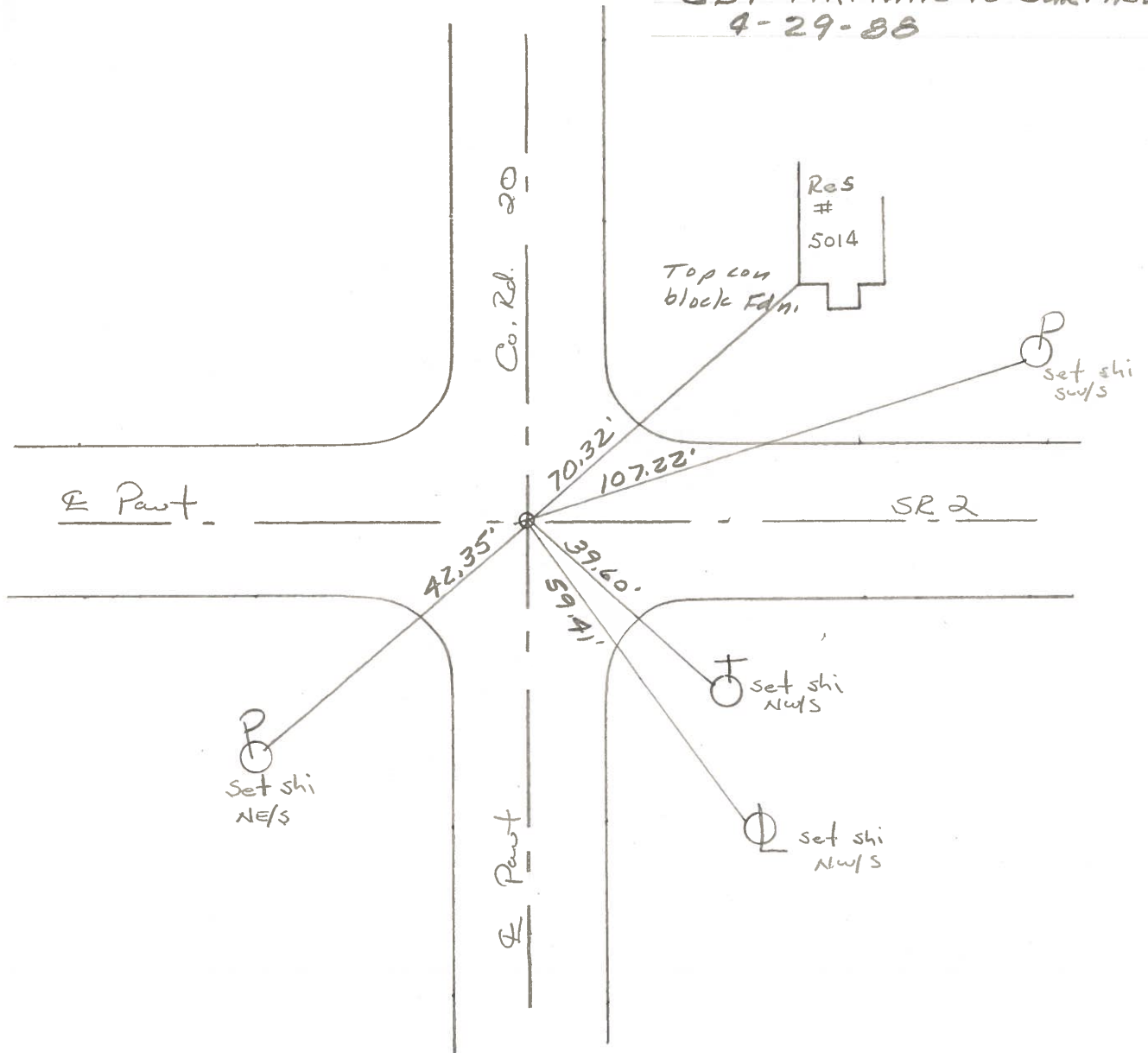

PERSONNEL	TITLE	PERSONNEL	TITLE	COUNTY	DATE	WEATHER	TEMP.
Tomsic				Fulton	MAY 17, 1973		
Neiser				S. R. 2			
Granata							
Vanyo				SEC.			

DESCRIPTION	LEFT	CENTER LINE	RIGHT	JOB NO.
-------------	------	-------------	-------	---------

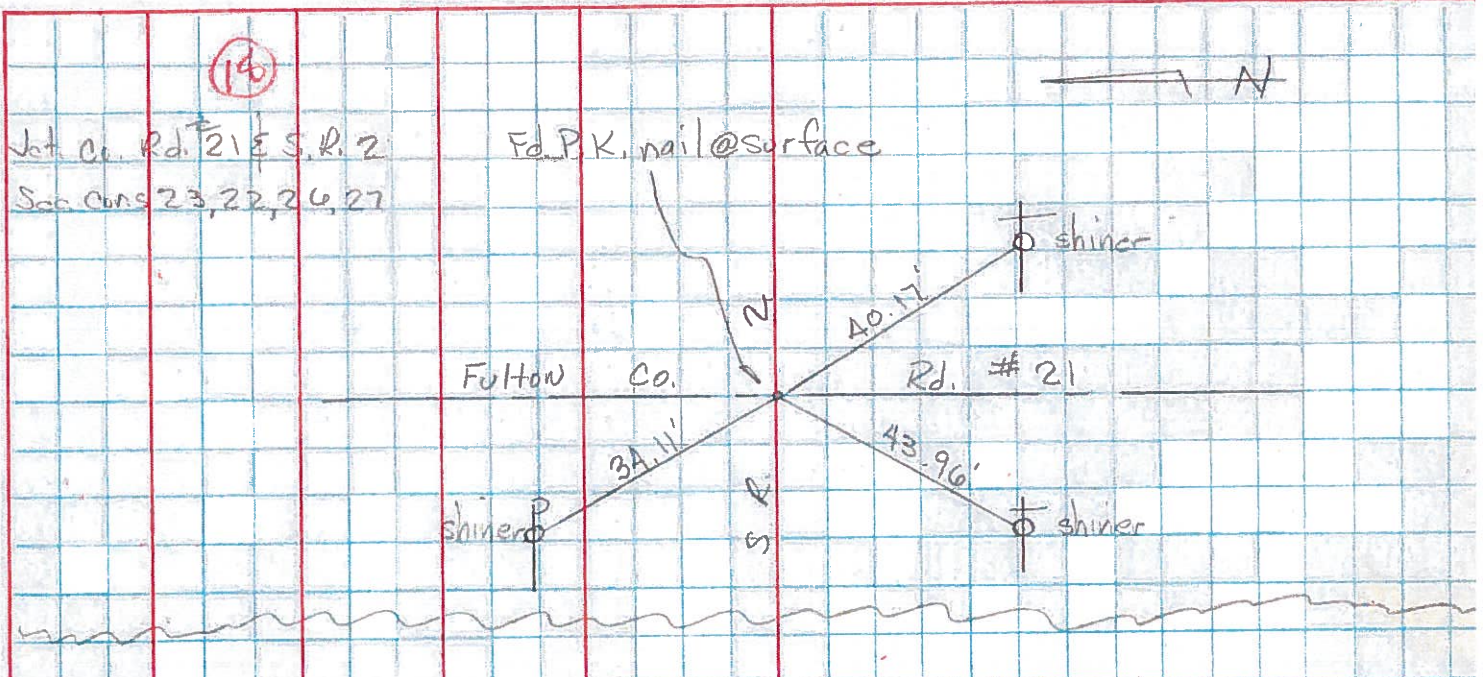

S. 1/4 Post Sec. 23 19
 German TWP.
 Ref. by Red Beach & Crow July '72
 see following additional pages

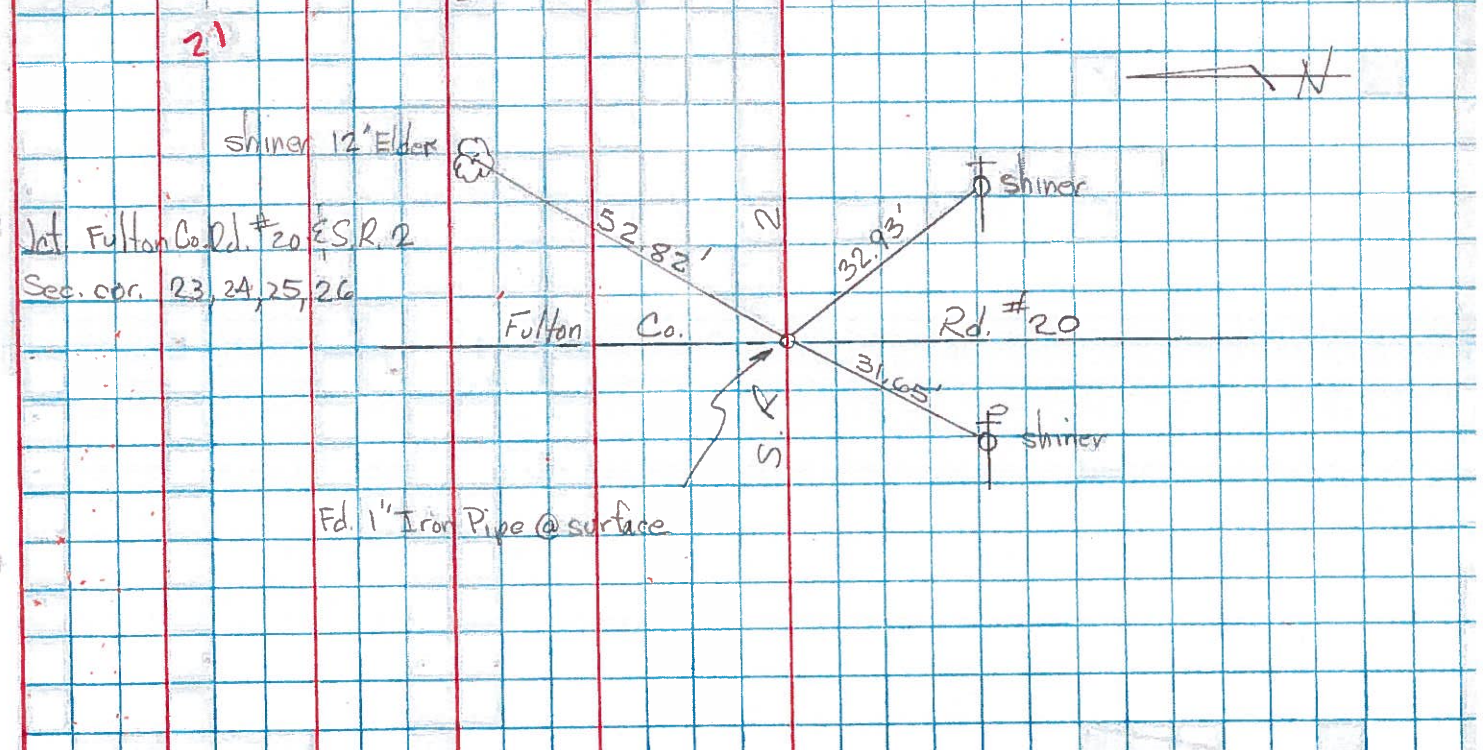

PERSONNEL TITLE
Red Beach
Newcomb
Knappe
Eriksen
Wise

PERSONNEL TITLE

COUNTY Fulton

DATE Mar 72

S. R. #2

WEATHER Marchy

SEC. GERMAN TWP

TEMP.

DESCRIPTION CONTROL POINTS

JOB NO. 02825(0)

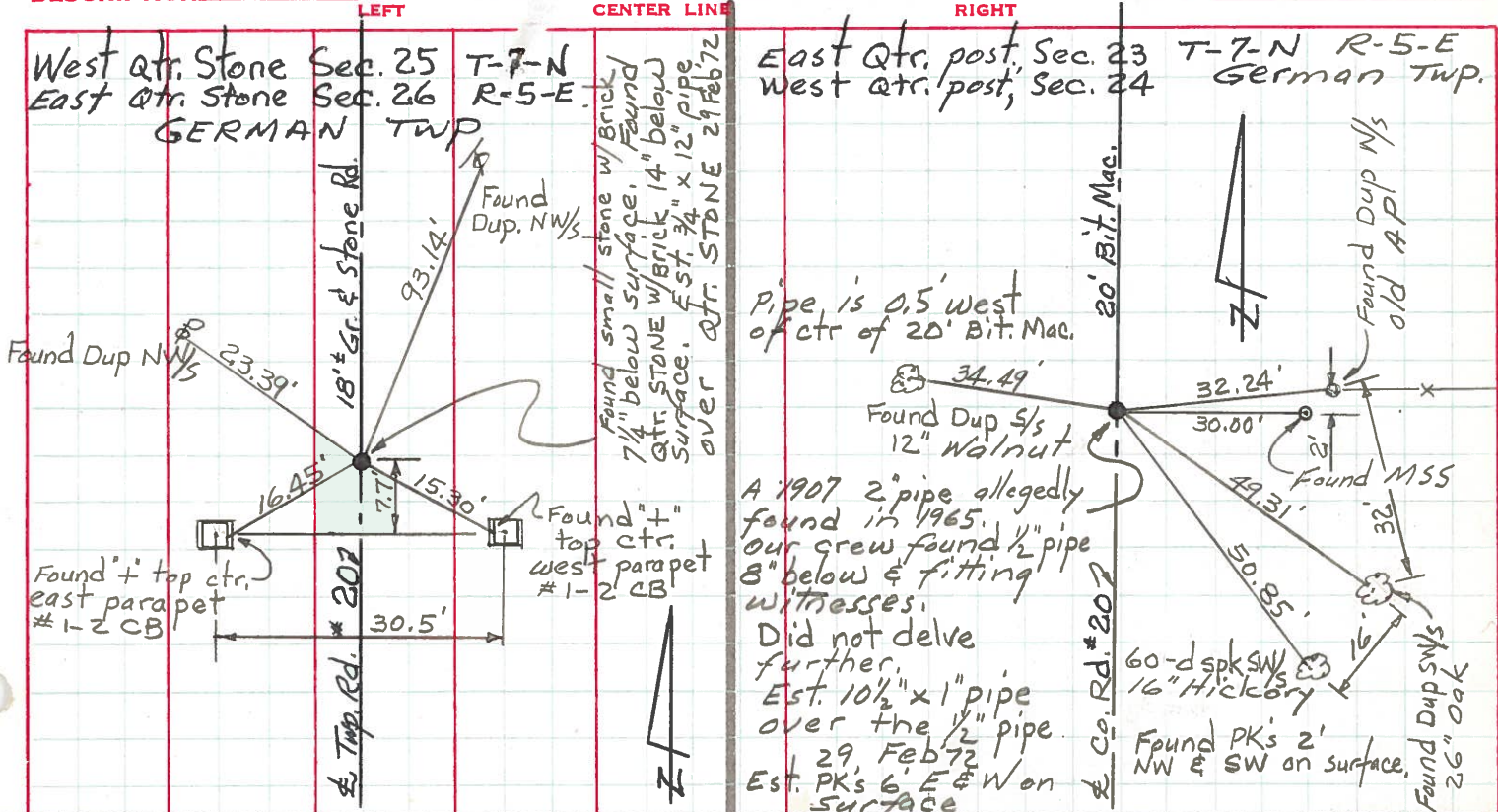

West. QTR. STONE Sec. 26 T-7-N R-5-E
East QTR. STONE Sec. 27 German Twp.

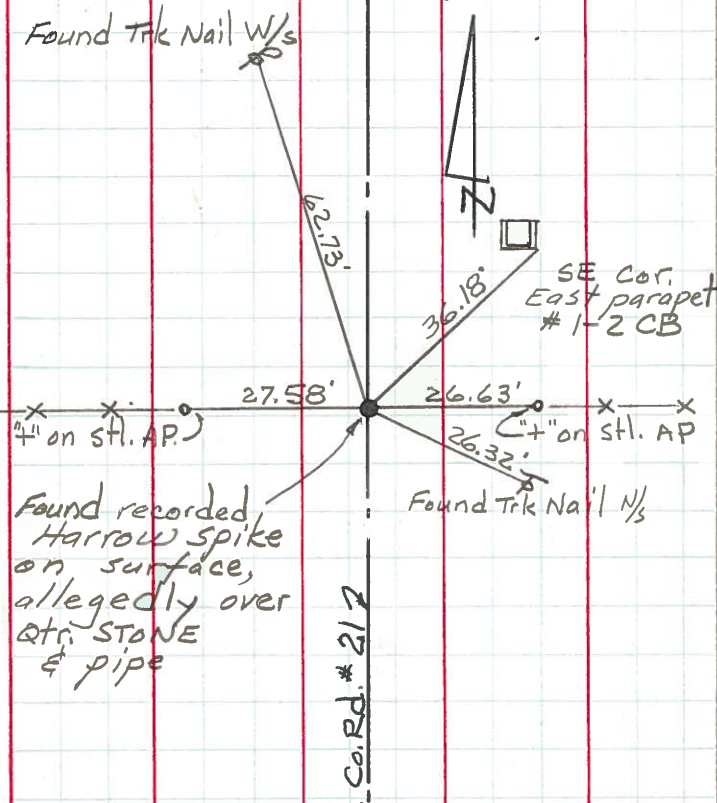

West Qtr. STONE Sec. 23 T-7-N R-5-E
East Qtr. STONE Sec. 22 German TWP

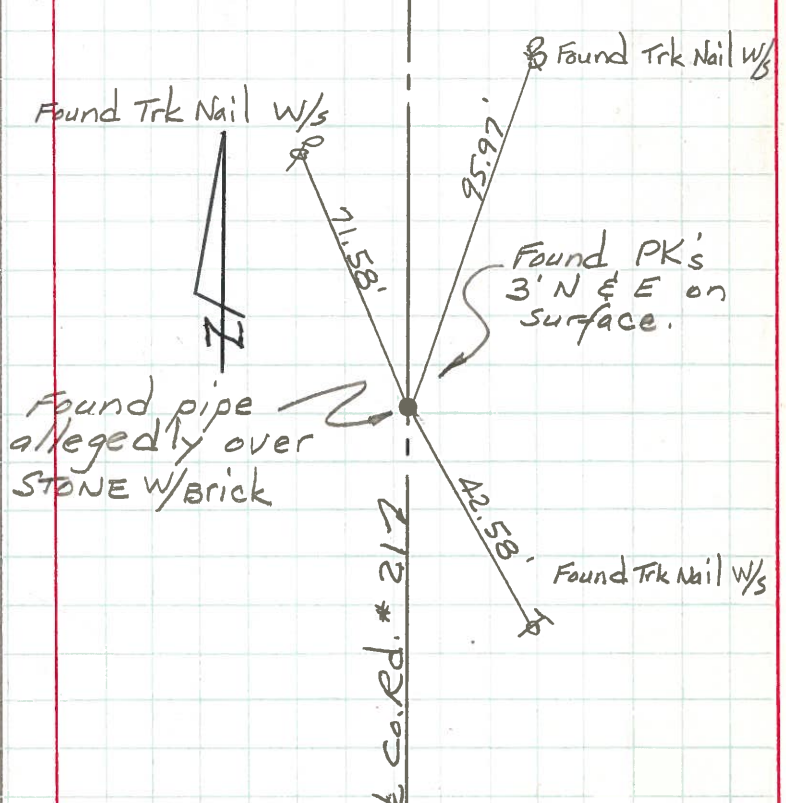

PERSONNEL TITLE PERSONNEL TITLE

Red Beach
Newcomb
Knape
Wise

COUNTY FULTON DATE MARCH '72

S. R. # 2 WEATHER Marchy

SEC. NE 1/4 Sec. 26 TEMP.

DESCRIPTION

GERMAN TWP. T-7-N R-5-E

JOB NO. 02825(0)

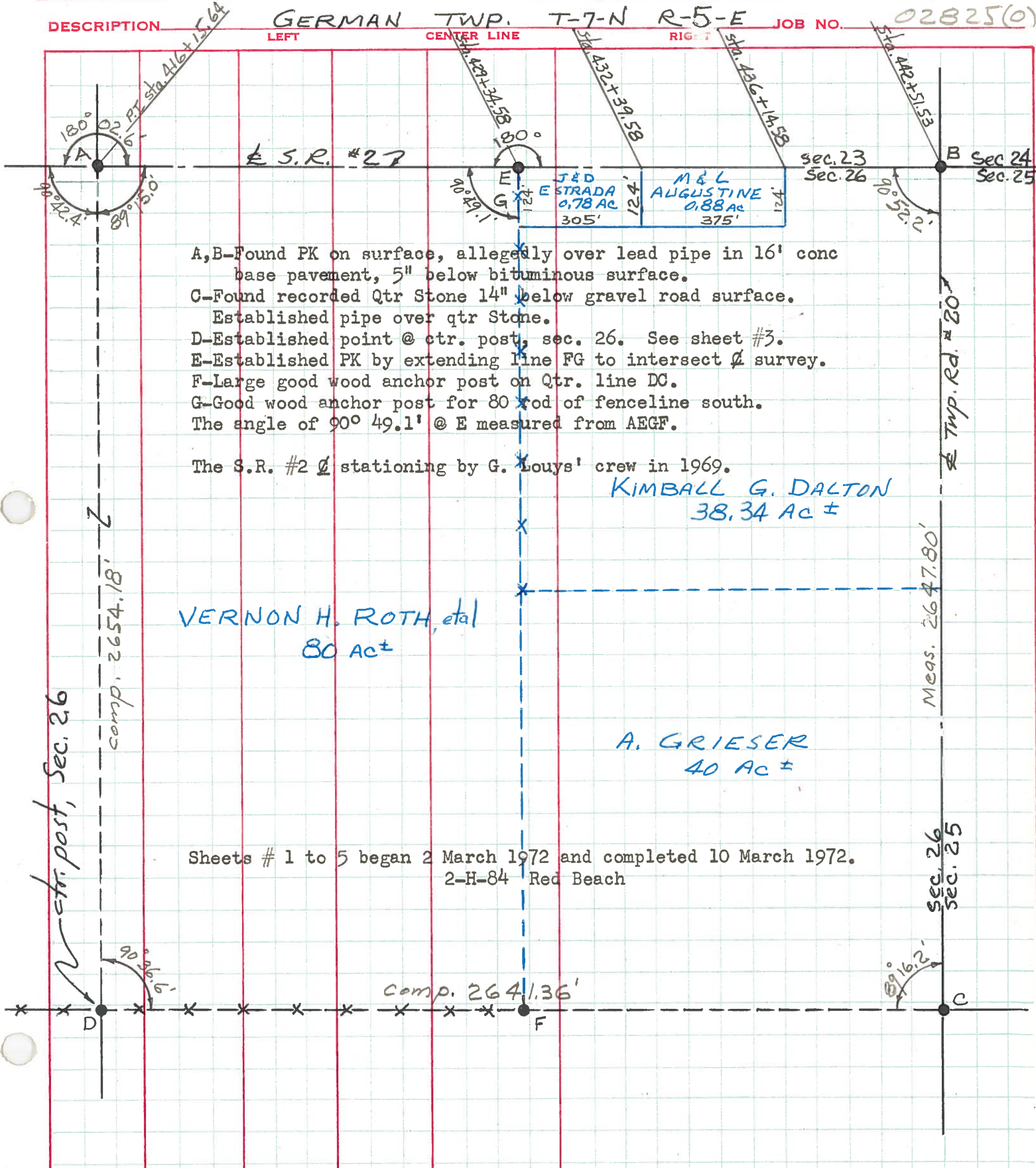

- A,B-Found PK on surface, allegedly over lead pipe in 16' conc base pavement, 5" below bituminous surface.
- C-Found recorded Qtr Stone 14" below gravel road surface. Established pipe over qtr Stone.
- D-Established point @ ctr. post, sec. 26. See sheet #3.
- E-Established PK by extending line FG to intersect survey.
- F-Large good wood anchor post on Qtr. line DC.
- G-Good wood anchor post for 80' rod of fenceline south. The angle of 90° 49.1' @ E measured from AEGF.

The S.R. #2 stationing by G. Louys' crew in 1969.

KIMBALL G. DALTON
38.34 Ac ±

VERNON H. ROTH, et al
80 Ac ±

A. GRIESER
40 Ac ±

Sheets # 1 to 5 began 2 March 1972 and completed 10 March 1972.
2-H-84 Red Beach

PERSONNEL TITLE PERSONNEL TITLE
Parshall _____
Wise _____
Erikson Recorder _____

COUNTY FV DATE 5-2-67
 S. R. # 2 WEATHER Cloudy
 SEC. SP# 66 to Kousa TEMP. 45°

DESCRIPTION Witness to Control Poles JOB NO. _____

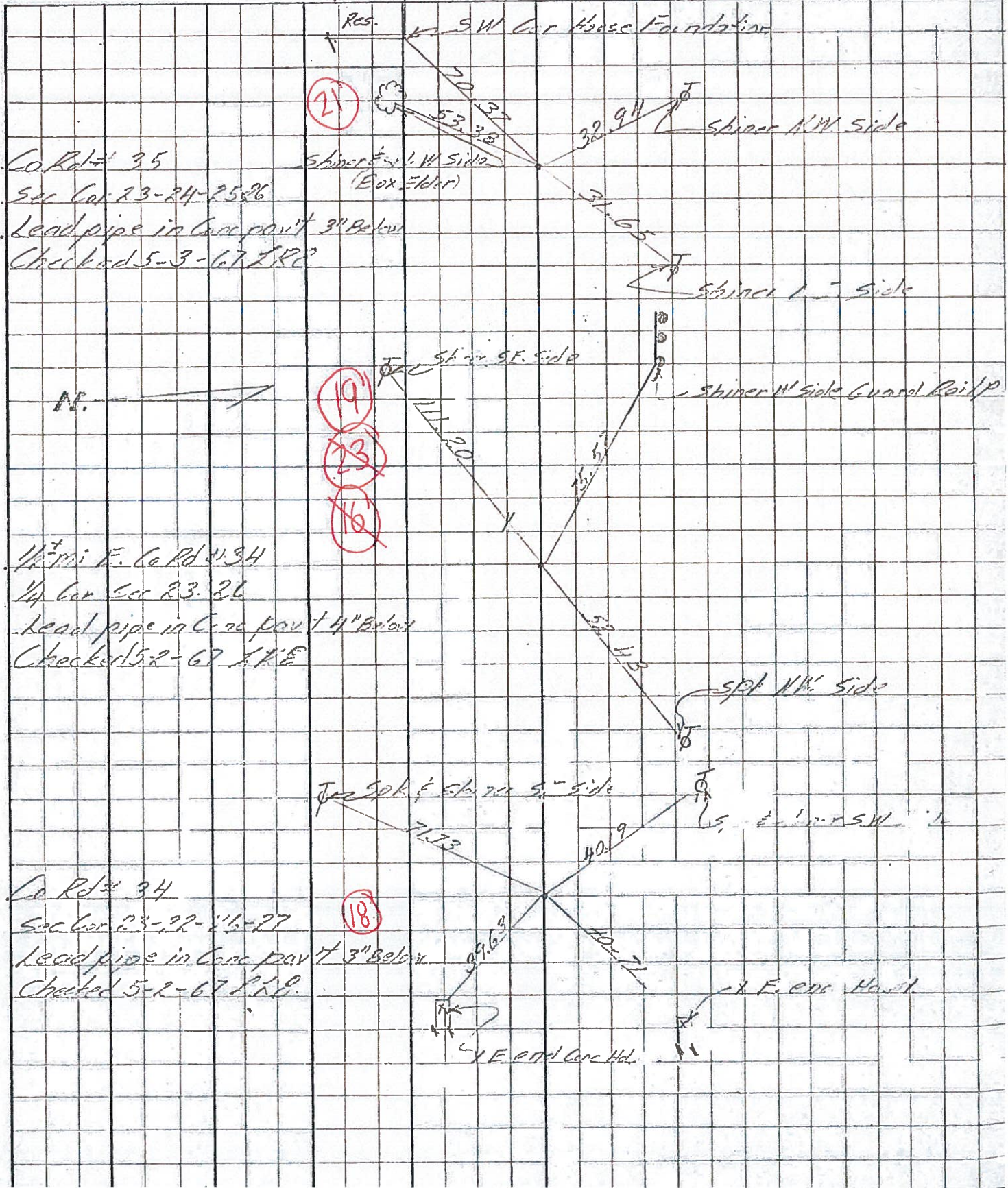

PERSONNEL TITLE PERSONNEL TITLE

COUNTY Fulton

DATE OK-1-22-58

12-12-58

S. R. #2

WEATHER PK. 10-26-61' W. X.

SEC.

TEMP.

DESCRIPTION

LEFT

CENTER LINE

RIGHT

JOB NO.

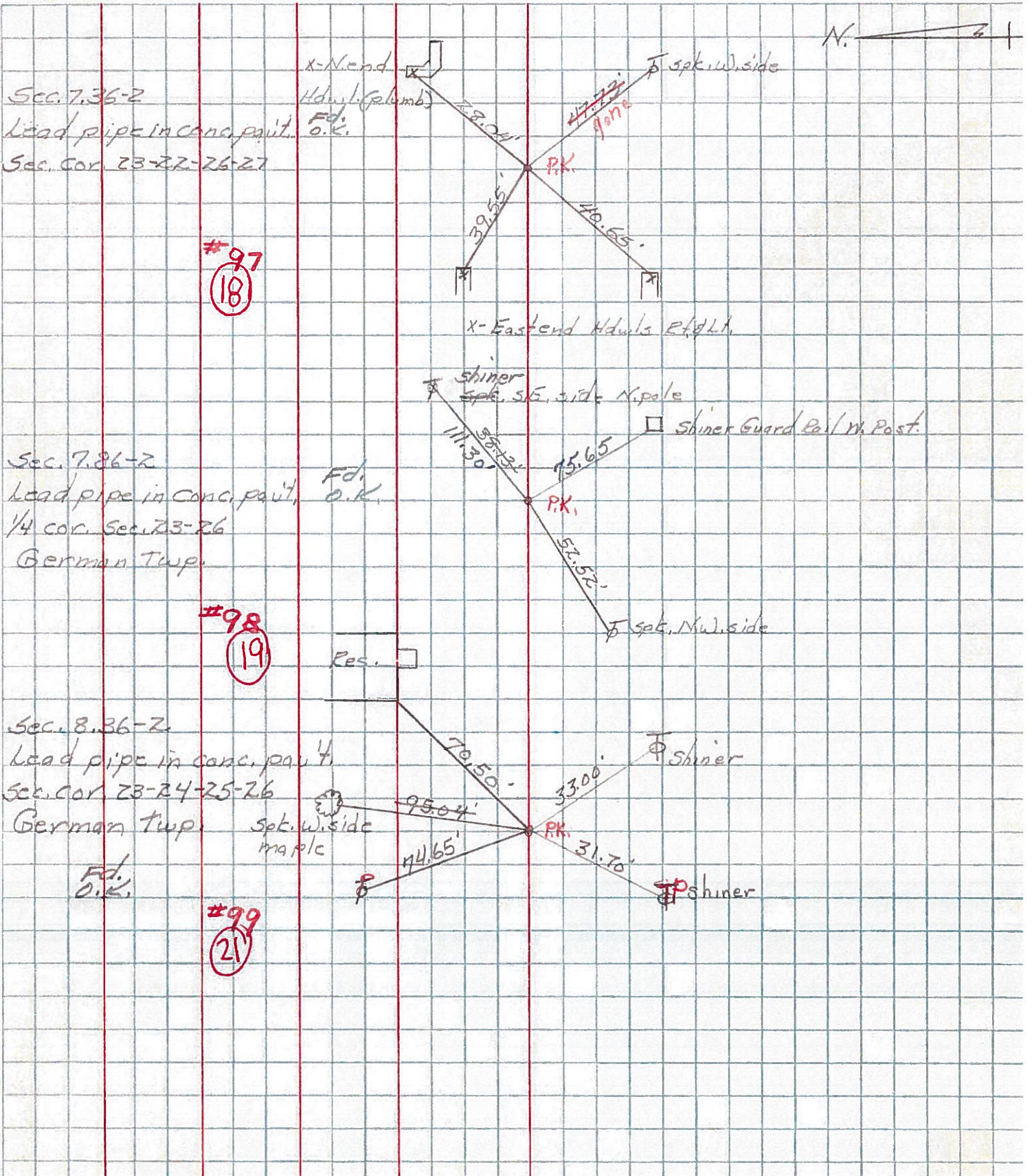

PERSONNEL TITLE PERSONNEL TITLE

COUNTY Fu. DATE 6-6-69

Louys

Eriksen

Rau

Stickney

S. R. 2 - (756-7.90) WEATHER Fair.

SEC. 3-mi NE Archbold. TEMP. 70°

DESCRIPTION

Witnesses to Control Points

JOB NO.

LEFT CENTER LINE RIGHT

