

O.D.O.T. DISTRICT 2 SURVEY OFFICE (USE ONLY)

PERSONNEL

REFERENCE NO. 22

SHEET 1 OF 15

NOTES NIESE

DATE 3/5/21

ROUTE SR 2

H.C. RHOADES

WEATHER SUNNY

COUNTY FULTON

R.C. _____

TEMP. 35°

TOWNSHIP CLINTON

SECTION 19

DWG BY NIESE

PID PAVETRAIN

T 7 N R 6 E

TYPE MONUMENT MAG NAIL

~~ON SURFACE~~ - BELOW 3"

OFFSET ϕ PAVEMENT 0.6' ~~LT~~ : RT

- TO - EDGE PAVEMENT

STATION: 496+32

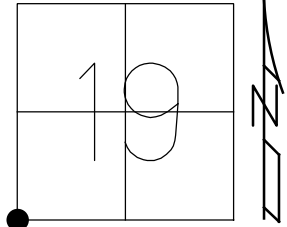

HORZ.DATUM: NAD83 2011

GEOID: NAVD88 2012A

GRID: NORTHING: 688496.199

EASTING: 1495113.529

RECORD:
 SET MAG/WASHER
 11/27/02, DCH
 FD MAG NAIL
 REF 38
 5/31/12, DCH
 FD MAG NAIL
 3" DOWN
 REF22
 9/25/20, JFO
 3/5/21, JMR

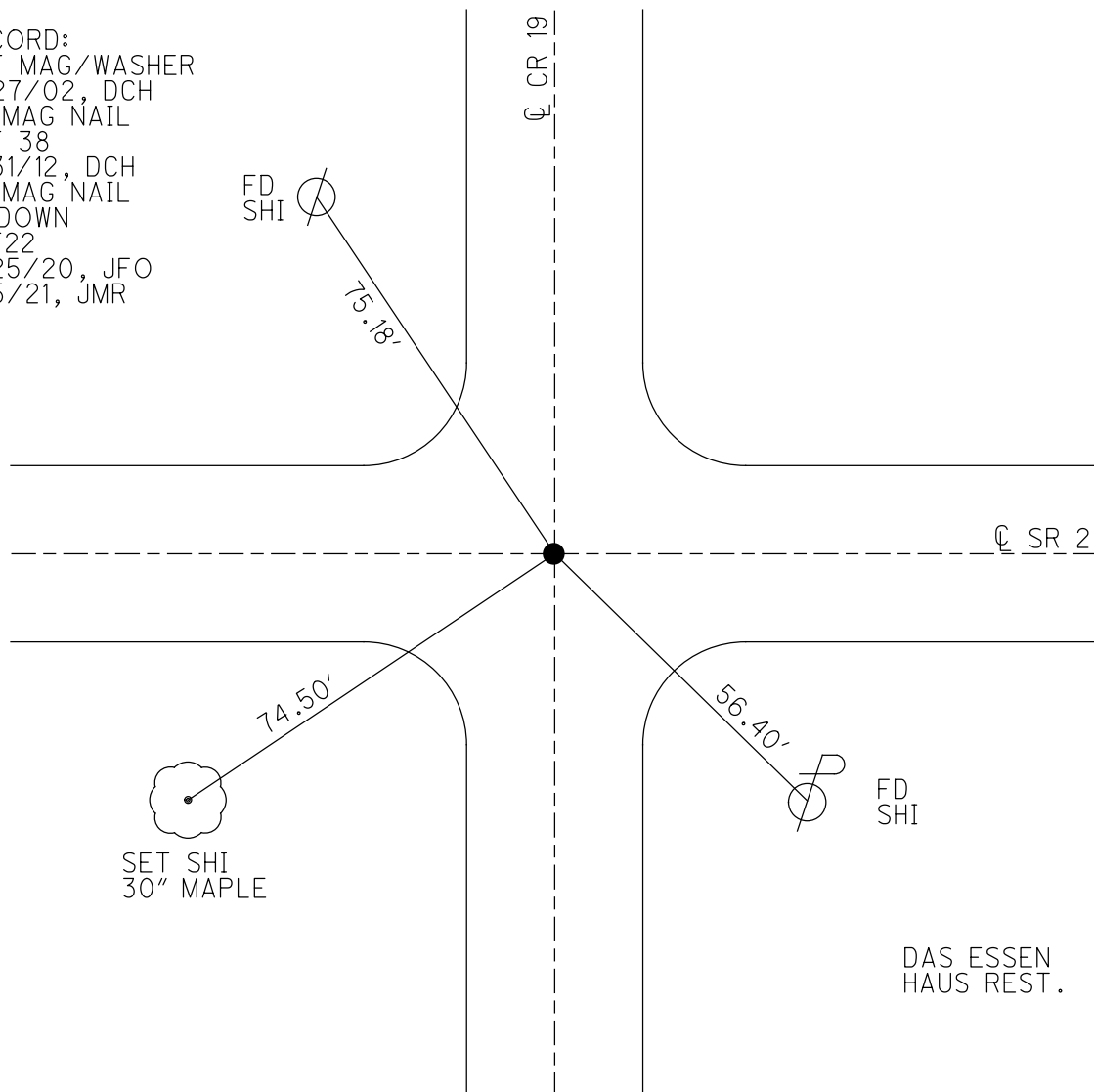

FULTON COUNTY LAND CORNER REFERENCE SHEET

OFFICE OF THE FULTON COUNTY ENGINEER

Section: 19 & 30 Town: 7 North Range: 6 East Corner Code: A-09

Point # 61 Weather: Cloudy 68°F Road: 19 & SR 2

Township: Clinton Corner: Section Corner (NOT COMMON)

	A	B	C	D	E	F	G	H	I	J	K	L	M
1													
2	6		5		4		3		2		1		
3													
4	7		8		9		10		11		12		
5													
6	18		17		16		15		14		13		
7													
8	19		20		21		22		23		24		
9													
10	30		29		28		27		26		25		
11													
12	31		32		33		34		35		36		
13													

I, Justin L. Leu, PS, in a field survey on **August 22, 2023** do hereby state that the survey monument mentioned has been located and identified. The old witnesses, if available, were checked and if necessary a new monument was brought to the surface. New witnesses have been set where necessary using a 1-½" brass tag stamped "Fulton County", unless indicated otherwise. All information has been researched to the best of my knowledge.

A. Description of original monument and accessories and/or subsequent restoration:

???? O. Griffin, Office of the Fulton County Engineer. **Stone**

- [1] NE 37.56' Spike in Northwest Side Anchor Post
- [2] SE 52.07' Spike in Northeast Side of Power Pole
- [3] S 33.3' German Stone
- [4] NW 25.75' Spike in Southwest Side A.T. & T. Pole

???? O. Griffin, Office of the Fulton County Engineer. **Monument Not Identified**

- [5] NE 36.7' Spike in Telephone Pole
- [6] NE 40.0' Gas Pipe
- [7] SE 40.0' Gas Pipe
- [3] S 33.2' German Stone
- [8] NW 27.1' Spike in Telephone Pole

1958 ???? , State of Ohio Department of Highways. **Lead Pipe in Concrete Pavement**

- [9] NE 106.05' Spike South Side of Telephone Pole
- [10] SE 52.55' Spike Northeast Side of Power Pole
- [3] S 33.35' Found Lead Pipe in Concrete Pavement, Sections 24 & 25, German Township
- [11] SW 74.61' Spike in Northwest Side of 2nd 10" Maple

1967 Pessefall, State of Ohio Department of Highways. **PK Nail**

- [10] SE 52.55' Spike Northeast Side of Power Pole
- [3] S 33.35' Found PK Nail, Sections 19 & 30, Clinton Township
- [11] SW 75.26' Spike in Northwest Side of 14" Maple
- [12] NW 31.92' Spike & Shiner Southwest Side of Telephone Pole

1972 ???? , ???? . **PK Nail**

- Red Corner Book, German Twp. Page 19 – Fulton County Engineer's Office

- [13] SE 56.33' T.N. Southwest Side Power Pole
- [14] SE 109.10' Northwest Corner of Brick Building
- [3] S 33.35' German Corner
- [15] NW 35.19' T.N. Southwest Side Power Pole
- [16] NW 35.40' Spike in Telephone Pole

Continued on Page 2 of 2...

Continued on Page 1 of 2...

1973 Tomsic, Ohio Department of Transportation. **PK Nail**

[17] SE 55.80' Shiner in Power Pole
[3] S 33.35' Found PK Nail, Sections 24 & 25, German Township
[18] SW 64.32' Shiner in 30" Maple
[19] NW 35.11' Shiner in Telephone Pole

1974 R. Beach, Ohio Department of Transportation. **Found 1" Lead Pipe, Set 3" x 3/4" Pipe over Lead Pipe**

[20] E 132.38' 1/2" Pipe – P.I. Station 496+99.34 – O.D.O.T. Field Notes (Black Reference Notebook)
[21] E 2298.15' Measured on Section Line – (Black County Corner Notebook)
[22] SE 68.83' Near Side 4" Steel Pipe "Loft" Sign
[14] SE 109.5' NW Corner of Brick Building – "Das Essen Haus" Restaurant
[23] SE 56.68' Duplex Nail East Side of Power Pole
[24] S 15.43' PK Nail – POT Station 495+66.41 – O.D.O.T. Field Notes (Black Reference Notebook)
[3] S 33.39' Lead Pipe in Concrete Pavement (German Corner)
[25] SW 75.30' 60-d Spike in Northwest Side of 21" Maple

1987 I. Stone, Ohio Department of Transportation. **Small Railroad Spike, Set Small Railroad Spike (1988)**

[26] NE 78.77' Set Nail & Shiner on East E.P. (White Line) – 9' North of Brace Pole
[27] SE 44.33' "+" on Concrete Curb
[28] SE 56.21' Found Shiner in Northwest Side Power Pole
[3] S 33.47' Small Railroad Spike, Section 24 & 25, German Township
[29] SW 74.81' Set Shiner in Northeast Side of Tree
[30] NW 75.18' Set Shiner in Southeast Side of Brace Pole

2012 D. Homan, Ohio Department of Transportation. **Small Railroad Spike**

[28] SE 56.40' Found Shiner in Power Pole
[29] SW 74.65' Found Shiner in Tree
[30] NW 75.18' Found Shiner in Brace Pole

2020 J. O'Donnell, Ohio Department of Transportation. **MAG Nail**

[28] SE 56.40' Found Shiner in Power Pole
[31] SW 74.50' Set Shiner in 30" Maple Tree
[30] NW 75.18' Found Shiner in Brace Pole

2021 J. Rhoades, Ohio Department of Transportation. **MAG Nail**
- Same References as 2020

Continued on Page 3 of 3...

2023 J. Leu, PS, Office of the Fulton County Engineer. Found Small (Pony) Railroad Spike 3" Below

[27]	SE	44.32'	Found & Refreshed "+" on Concrete Curb
[32]	SE	101.70'	Northwest Corner of Brick Building – Top of 2 nd Full Brick – "Das Essen Haus"
[23]	SE	-	Found Duplex Nail East Side of Power Pole – DID NOT MEASURE
[28]	SE	56.39'	Found Shiner in Northwest Side Power Pole
[33]	SE	57.38'	Found & Refreshed "+" in Concrete Curb
[3]	S	33.38'	Found Steel Survey Mark, Section 24 & 25 (A-09, T7N, R5E)
[31]	SW	74.48'	Found Shiner Northeast Side of 30" Tree
[34]	SW	68.13'	Set "+" in Northeast Bonnet Bolt (Top) of Fire Hydrant
[30]	NW	75.17'	Found Shiner in Brace Pole

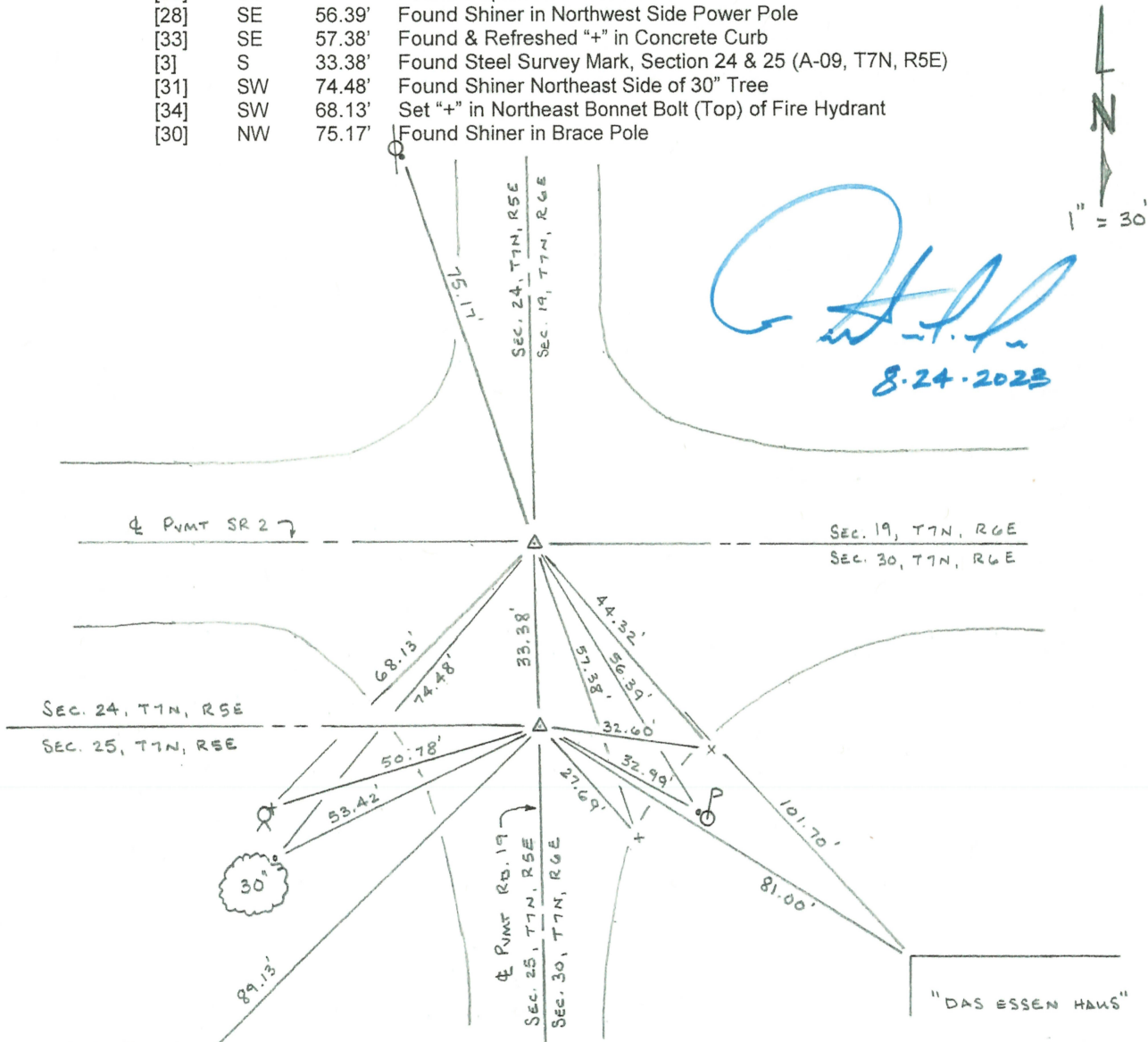

B. State Plane Coordinates ODOT VRS (NAD1983[2011] 2010.0 Epoch), Ohio North Zone (3401), U.S. Survey Feet.

North 688496.196 (2020) East 1495113.525 (2020)

C. Notes

10.06.2020 Corner Shot w/ GPS. Right of Way Staking File "Pettisville (Welcome Sign)"
 08.21.2023 Corner Referenced.

On file in the Black County Corner Notebook. On May 23, 1974 Red Beach found recorded 1" lead pipe in base concrete pavement 4" below bituminous surface. Found PK nail on surface 0.70' East of lead pipe. Found 60-d Spike in center of the lead pipe. Established 3" x 3/4" pipe over the lead pipe.

ORIGINAL DOCUMENT IS ON FILE WITH THE OFFICE OF THE FULTON COUNTY ENGINEER
 9120 COUNTY ROAD 14, WAUSEON, OH 43567-9669
 JUSTIN L. LEU, PS

FULTON COUNTY LAND CORNER REFERENCE SHEET

OFFICE OF THE FULTON COUNTY ENGINEER

Section: 24 & 25 Town: 7 North Range: 5 East Corner Code: M-09

Point # 78 Weather: Cloudy 68°F Road: 19 (± 33' South of SR 2)

Township: German Corner: Section Corner (NOT COMMON)

I, Justin L. Leu, PS, in a field survey on **August 22, 2023** do hereby state that the survey monument mentioned has been located and identified. The old witnesses, if available, were checked and if necessary a new monument was brought to the surface. New witnesses have been set where necessary using a 1-½" brass tag stamped "Fulton County", unless indicated otherwise. All information has been researched to the best of my knowledge.

	A	B	C	D	E	F	G	H	I	J	K	L	M
1													
2	6		5		4		3		2		1		
3													
4	7		8		9		10		11		12		
5													
6	18		17		16		15		14		13		
7													
8	19		20		21		22		23		24		
9													
10	30		29		28		27		26		25		
11													
12	31		32		33		34		35		36		
13													

A. Description of original monument and accessories and/or subsequent restoration:

???? O. Griffin, Office of the Fulton County Engineer. **Stone**

[1]	N	33.2'	Clinton Stone
[2]	NE	64.5'	Spike in Southeast Side Telephone Pole
[3]	SW	36.8'	Anchor Post
[4]	NW	41.3'	Anchor Post
[5]	NW	49.3'	Spike in South Side Telephone Pole

1958 ???? , State of Ohio Department of Highways. **Lead Pipe in Concrete Pavement**

[1]	N	33.35'	Found Lead Pipe in Concrete Pavement, Sections 19 & 30, Clinton Township
[6]	SE	86.61'	Northwest Corner of Brick Building
[7]	SW	89.24'	Northeast Corner of Porch Foundation – Bottom Brick
[8]	WSW	54.85'	Spike in Northwest Side of 2 nd 10" Maple

1967 Pessefall, State of Ohio Department of Highways. **PK Nail in Lead Pipe in Concrete Pavement**

[1]	N	33.35'	Found PK Nail, Sections 19 & 30, Clinton Township
[6]	SE	86.61'	Northwest Corner of Brick Building
[7]	SW	89.24'	Northeast Corner of Porch Foundation (Concrete Block)
[8]	WSW	54.85'	Spike in Northwest Side of 2 nd 10" Maple

1972 ???? , ???? . **No Monument Identified**

- Red Corner Book, German Twp. Page 19 – Fulton County Engineer's Office

[9]	SE	33.03'	T.N. Southwest Side Power Pole
[10]	NW	62.20'	T.N. Southwest Side Power Pole

1973 Tomsic, Ohio Department of Transportation. **PK Nail**

[1]	N	33.35'	Found PK Nail, Sections 19 & 30, Clinton Township
[11]	SE	32.73'	Shiner in Power Pole
[12]	SW	37.52'	Shiner in 30" Maple
[13]	NW	60.38'	Shiner in Telephone Pole

Continued on Page 2 of 2...

1974 R. Beach, Ohio Department of Transportation. **Found PK Nail, Found Lead Pipe, Set 4" x 3/4" Pipe over Lead Pipe**

[14]	N	17.96'	PK Nail – POT Station 495+66.41 – <u>O.D.O.T. Field Notes (Black Reference Notebook)</u>
[1]	N	33.39'	1" Lead Pipe in Concrete Pavement (Clinton Corner)
[15]	ESE	57.03'	Near Side 4" Steel Pipe "Loft" Sign
[16]	SE	32.97'	Found 30-d Spike South Side of Power Pole
[6]	SE	86.84'	NW Corner of Brick Building – "Das Essen Haus" Restaurant
[17]	SE	61.92'	Near Sid 4" Steel Pipe "Essen Haus" Sign
[7]	SW	89.20'	Northeast Corner of Porch Foundation (Block) – Elias Nofziger
[18]	WSW	54.68'	60-d Spike in Northwest Side of 21" Maple
[19]	W	150.32'	1/2" Pipe – P.I. Station 494+15.73 – <u>O.D.O.T. Field Notes (Black Reference Notebook)</u>
[20]	W	2660.67'	Measured On Section Line – (Black County Corner Notebook)

1987 I. Stone, Ohio Department of Transportation. **Small Railroad Spike, Set Small Railroad Spike (1988)**

[1]	N	33.47'	Small Railroad Spike, Section 19 & 30, Clinton Township
[21]	ENE	32.65'	"+" on Concrete Curb
[11]	SE	32.78'	Found Shiner in Northwest Side Power Pole
[22]	SE	27.59'	"+" in Concrete Curb
[23]	SW	53.69'	Set Shiner in Northeast Side of Tree

2023 J. Leu, PS, Office of the Fulton County Engineer. **Found Steel Survey Mark**

[1]	N	33.38'	Found Small Railroad Spike, Section 19 & 30 (A-09, T7N, R6E)
[21]	ENE	32.60'	Found & Refreshed "+" on Concrete Curb
[24]	SE	32.99'	Found Shiner in Northwest Side Power Pole
[25]	SE	81.00'	Northwest Corner of Brick Building – Top of 2 nd Full Brick – "Das Essen Haus"
[22]	SE	27.69'	Found & Refreshed "+" in Concrete Curb
[7]	SW	89.13'	Northeast Corner of Porch Foundation (Top of 1 st Block)
[26]	SW	53.42'	Found Shiner Northeast Side of 30" Tree
[27]	SW	50.78'	Set "+" in Northeast Bonnet Bolt (Top) of Fire Hydrant

For Sketch See Corner A-09, T7N, R6E

B. State Plane Coordinates ODOT VRS (NAD1983[2011] 2010.0 Epoch), Ohio North Zone (3401), U.S. Survey Feet.

North 688462.792 (2020) East 1495113.661 (2020)

C. Notes

10.06.2020 Corner Shot w/ GPS. Right of Way Staking File "Pettisville (Welcome Sign)"
 08.21.2023 Corner Referenced.

On file in the Black County Reference Notebook. On May 23, 1974 Red Beach found recorded lead pipe in base concrete pavement 4-1/2" below bituminous surface. The lead pipe is allegedly over corner stone. Found PK on surface. Established 4" x 3/4" pipe over the lead pipe.

O.D.O.T. DISTRICT 2 SURVEY OFFICE (USE ONLY)

PERSONNEL

REFERENCE NO. 22

SHEET 1 OF 15

NOTES RHOADES

DATE 9/25/20

ROUTE SR 2

H.C. O'DONNELL

WEATHER SUNNY

COUNTY FULTON

R.C. AUBLE

TEMP. 54°

TOWNSHIP CLINTON

SECTION 19

DWG BY RHOADES

PID PAVETRAIN

T 7 N R 6 E

TYPE MONUMENT MAG NAIL

~~ON SURFACE~~ - BELOW 3"

OFFSET \odot PAVEMENT 0.6' ~~LT~~ : RT

- TO - EDGE PAVEMENT

STATION: 496+32

HORZ.DATUM: NAD83 2011

GEOID: NAVD88 2012A

GRID: NORTHING: 688496.199

EASTING: 1495113.529

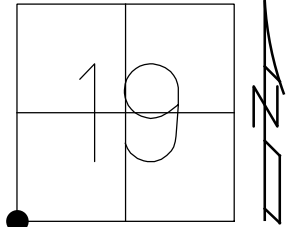

RECORD:
 SET MAG/WASHER
 11/27/02, DCH
 FD MAG NAIL
 REF 38
 5/31/12, DCH
 FD MAG NAIL
 3" DOWN
 REF22
 9/25/20, JFO

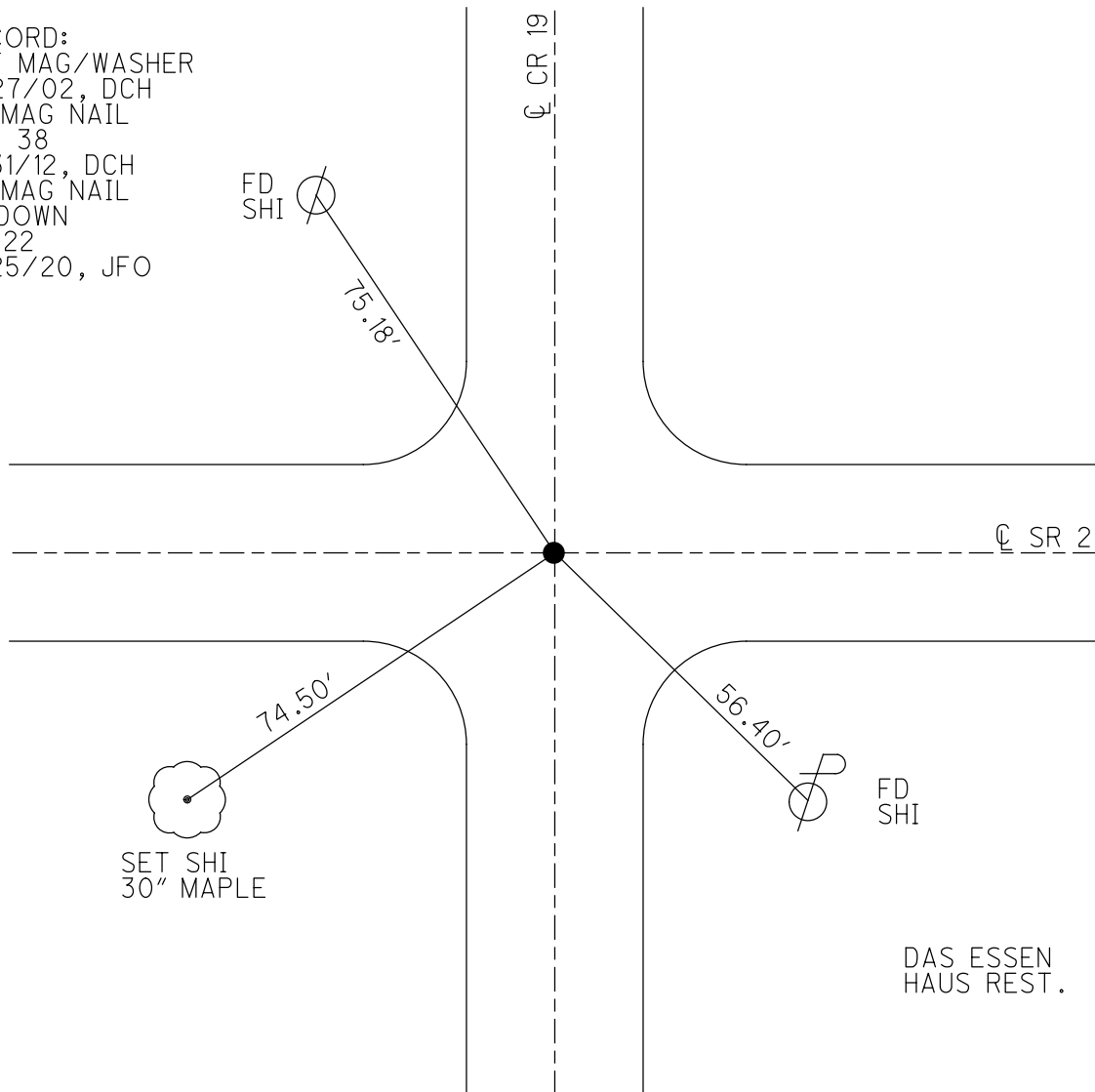

DAS ESSEN
 HAUS REST.

O.D.O.T. DISTRICT 2 SURVEY OFFICE (USE ONLY)

PERSONNEL _____

REFERENCE NO. 22

SHEET 1 OF 15

NOTES HOMAN

DATE 5/31/12

ROUTE SR 2

H.C. ROUSOS

WEATHER CLOUDY

COUNTY FULTON

R.C. HOMAN

TEMP. 70°

TOWNSHIP CLINTON

SECTION 19

T 7 N R 6 E

TYPE MONUMENT SM.R.R.SPIKE

ON SURFACE - ~~BELOW~~ ON

LEFT - ☉ PAV'T - RIGHT ON

- TO - EDGE PAVEMENT

S.L.M. 496+32

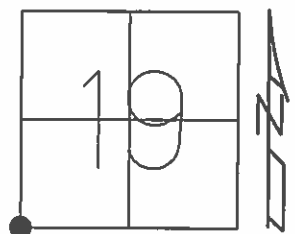

Grid: Northing: 688496.211 Easting: 1495113.594

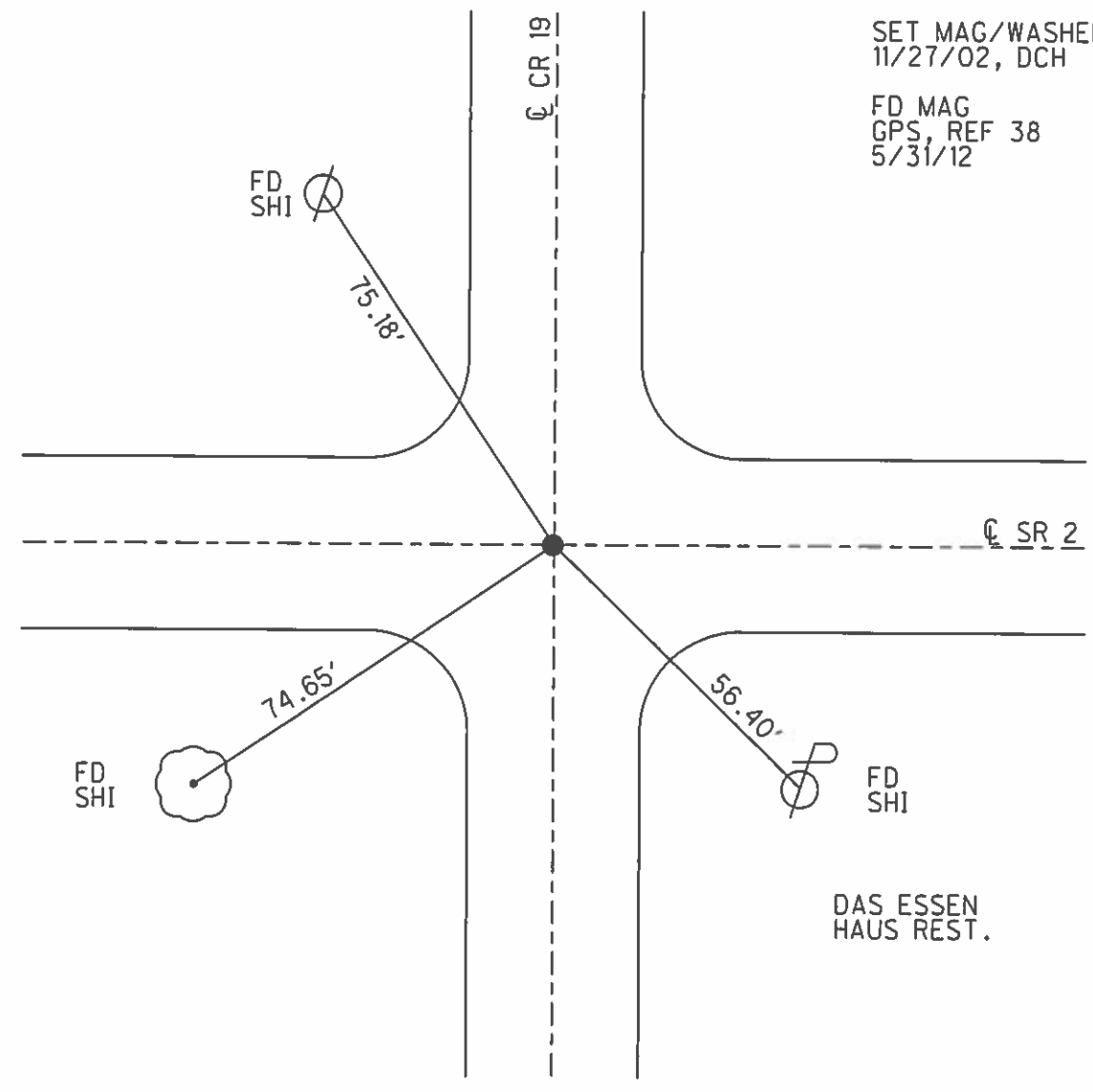

SET MAG/WASHER
11/27/02, DCH

FD MAG
GPS, REF 38
5/31/12

DAS ESSEN
HAUS REST.

O.D.O.T. DISTRICT 2 SURVEY OFFICE

PERSONNEL

REFERENCE NO. 22

SHEET 13 OF 13

NOTES 1. Stone

H.C. D. Curtis

DATE 17 Aug. 87

ROUTE SR 2

R.C. J. Hauscholder

WEATHER Warm

COUNTY Fulton

TEMP. 80°

TOWNSHIP GERMAN-CLINTON

SECTION _____

T 7 N R 5 E

TYPE MONUMENT SMALL RR SPIKES

ON SURFACE - BELOW YES

~~LEFT - & PAV'T. - RIGHT~~ BOTH Parts

TO EDGE PAVEMENT

S.L.M. 495 + 20

24	CLINTON GERMAN	19
25	GERMAN CLINTON	30



SET SMALL R. R. SPIKES TO SURFACE
4-29-88

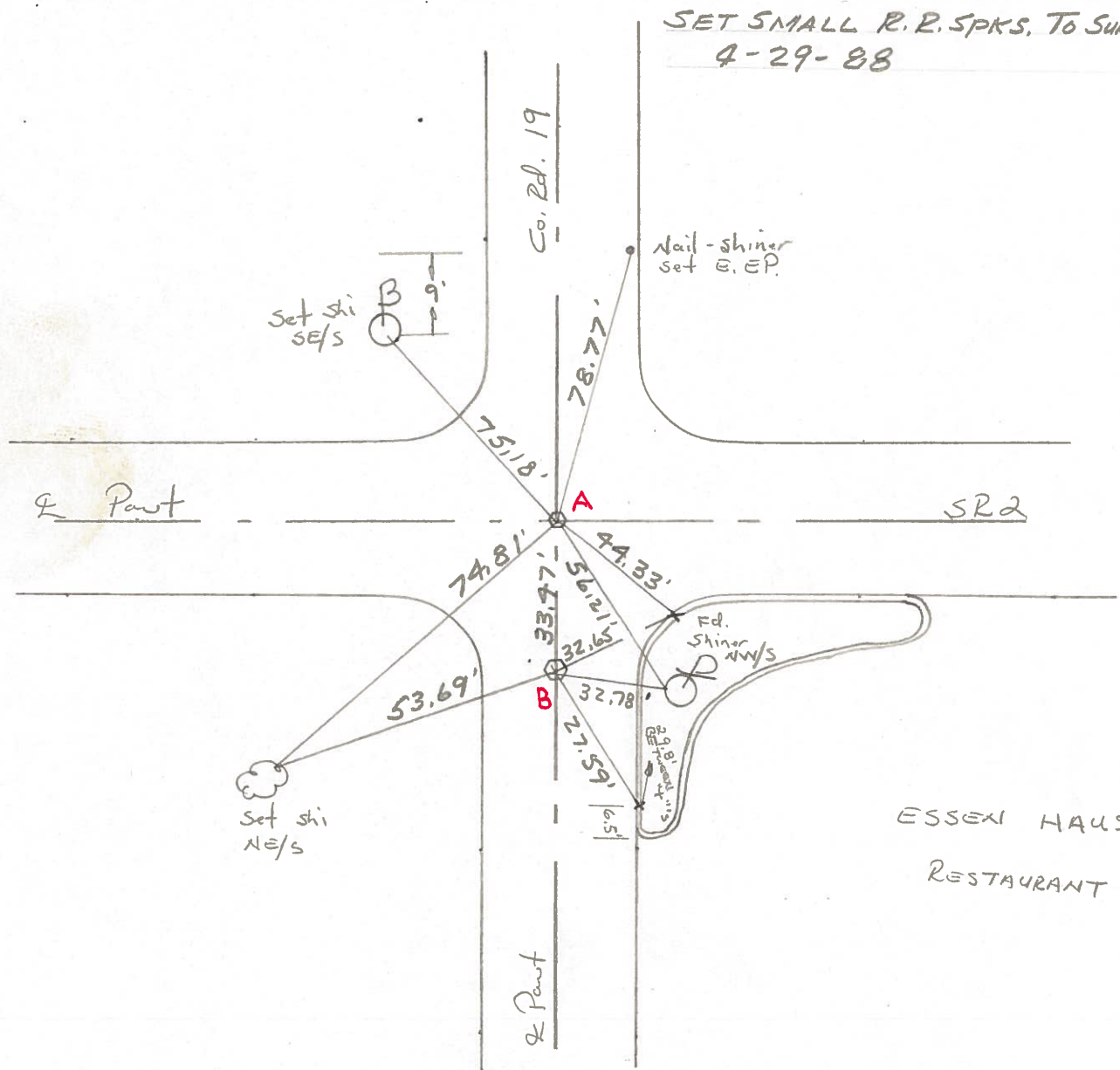

PERSONNEL	TITLE	PERSONNEL	TITLE
Tomsic			
Nauser			
Granata			
Vandy			

COUNTY Fulton DATE MAY 17, 1973
 S. R. 2 WEATHER _____
 SEC. _____ TEMP. _____

DESCRIPTION _____ LEFT _____ CENTER LINE _____ RIGHT _____ JOB NO. _____

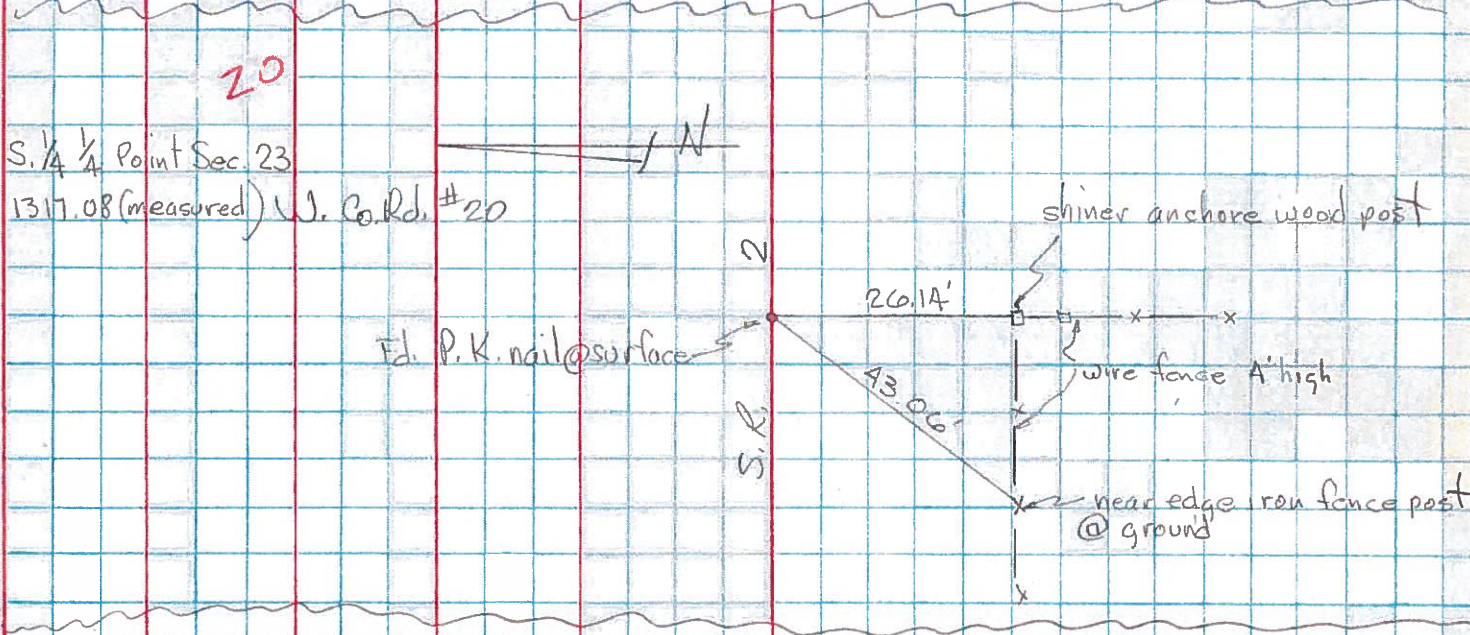
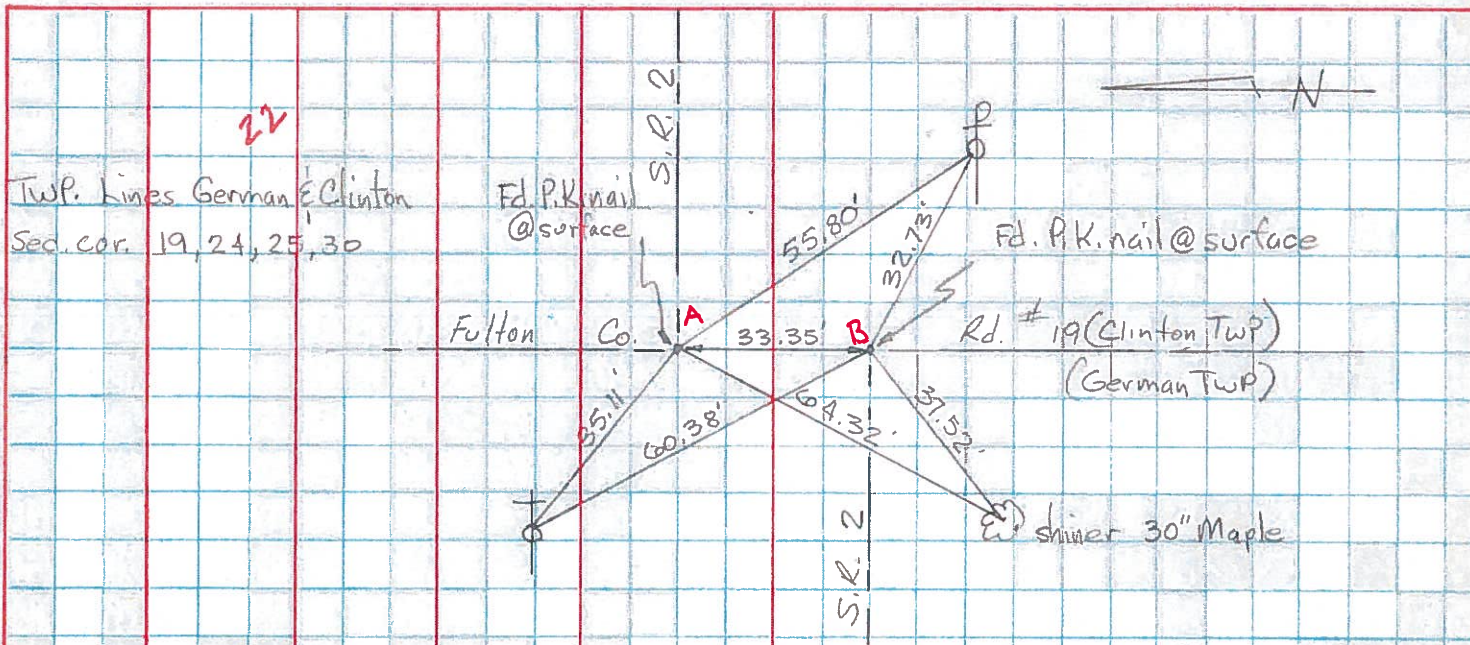

PERSONNEL TITLE PERSONNEL TITLE COUNTY Fu DATE 5-3-67
Reese fall Wise Eriksen Recorder S. R. # 8 WEATHER Fair
 SEC. SR#66 to Mauson TEMP. 50°
 DESCRIPTION Witness to Control Points LEFT CENTER LINE RIGHT JOB NO.

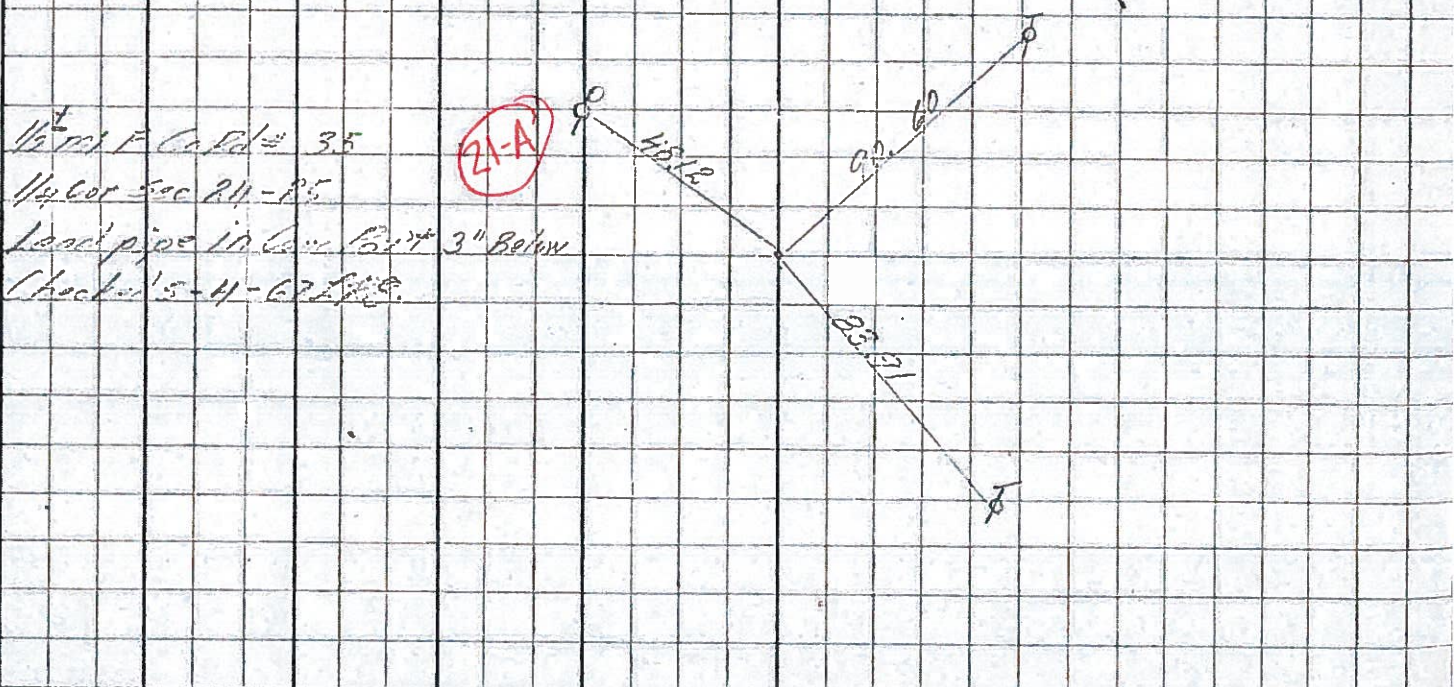
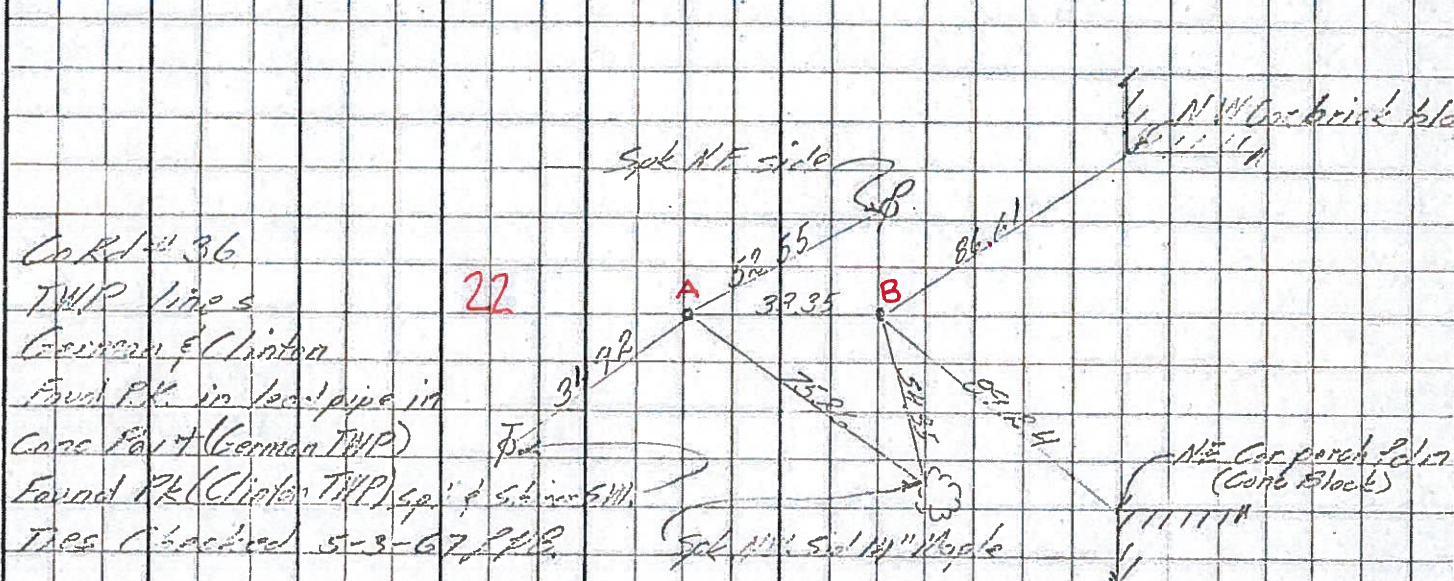
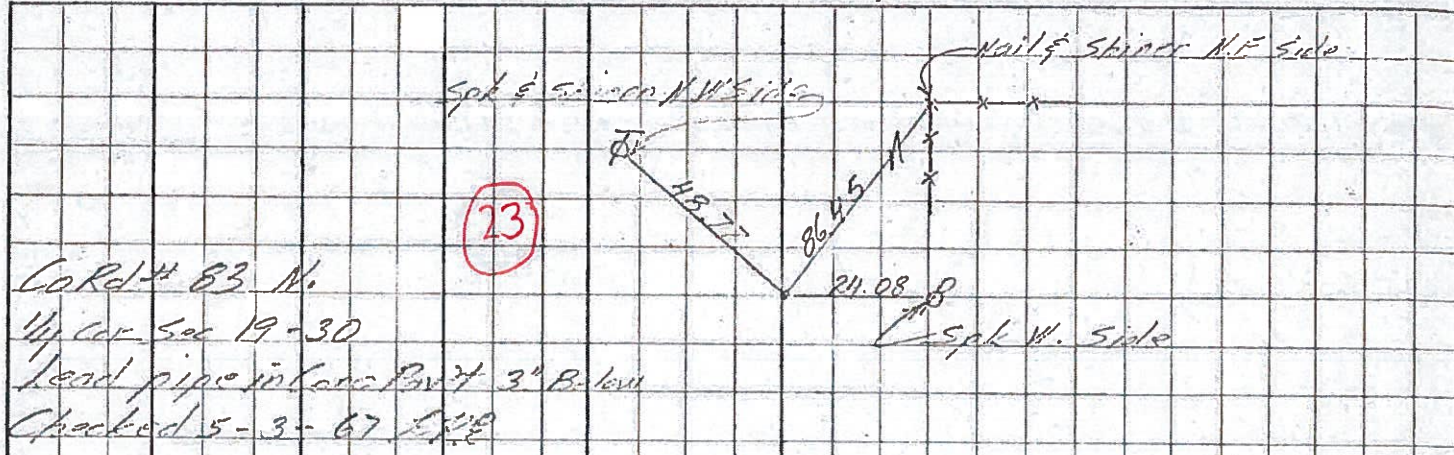

PERSONNEL TITLE PERSONNEL TITLE

COUNTY Fulton

DATE 1-22-58

S. R. #2

WEATHER OK. 10-26-61 N.Y.

SEC.

TEMP.

DESCRIPTION

LEFT

CENTER LINE

RIGHT

JOB NO.

Sec. 8.86-2
 Lead pipes in conc. paull
 1/4 cor sec. 24-25
 German twp.

#100
 21-A

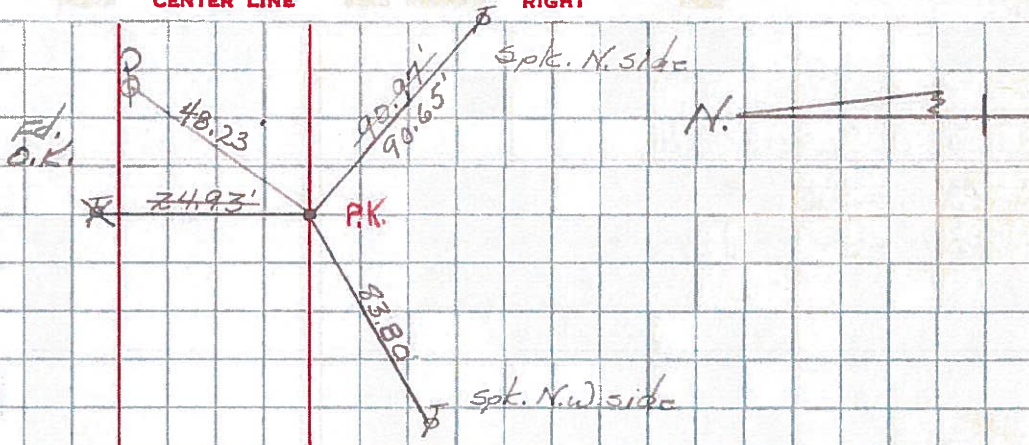

Sec. 9.36-2
 Lead pipes in conc
 Pau'f. twp. Lines
 Sec. Cor. 24-25 German Twp.
 Sec. Cor. 19-30 Fulton Twp.

#101

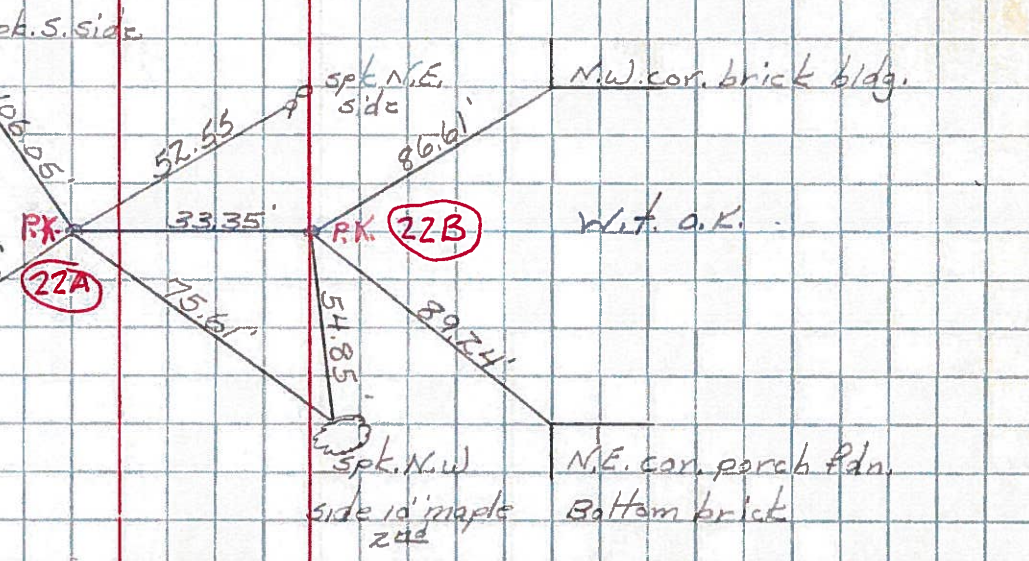

Sec. 9.86-2
 Lead pipes in conc
 paull.
 1/4 cor sec. 19-30
 Clinto twp.

#102
 23

