

O.D.O.T. DISTRICT 2 SURVEY OFFICE (USE ONLY)

PERSONNEL

REFERENCE NO. 23

SHEET 2 OF 15

NOTES HOMAN

DATE 5/31/12

ROUTE SR 2

H.C. ROUSOS

WEATHER CLOUDY

COUNTY FULTON

R.C. HOMAN

TEMP. 70°

TOWNSHIP CLINTON

DWG BY RHOADES PID NO PID

SECTION 19

T 7 N R 6 E

TYPE MONUMENT P.K.NAIL

ON SURFACE - ~~BELOW~~ ON

OFFSET 0.8' RT

10.4' TO RT EDGE PAVEMENT

STATION: 519+29.84

HORZ.DATUM: NAD83 2011

GEOID: 2012A

GRID: NORTHING: 688459.446

EASTING: 1497411.148

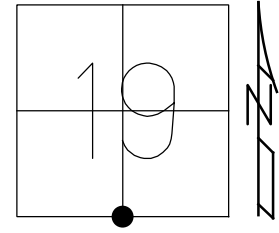

RECORD:  
 SET P.K./WASHER  
 10/10/96, KPM  
 FD P.K.NAIL  
 REF39  
 5/31/12, DCH  
 SET MAG/WASHER  
 NEWREF39  
 9/20/12, DCH  
 FD MAG/WASHER  
 REF23  
 7-17-20, JFO

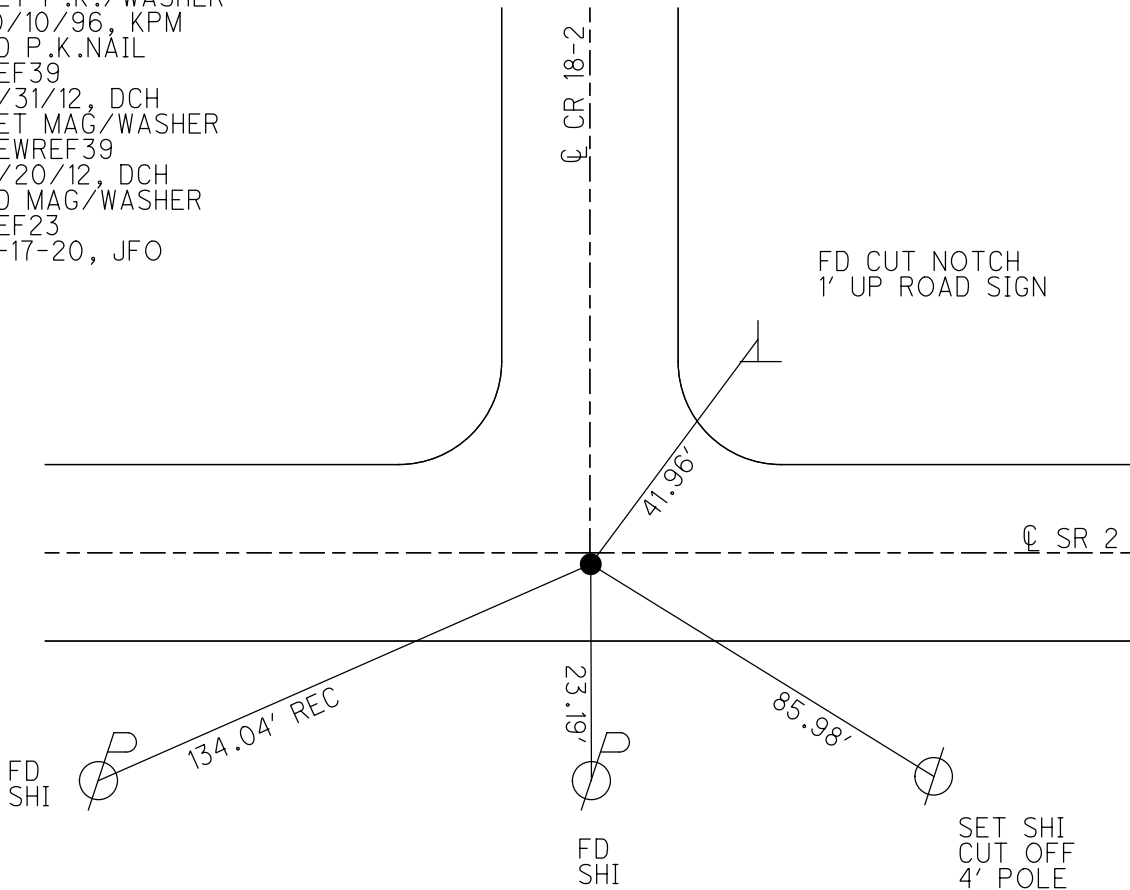

O.D.O.T. DISTRICT 2 SURVEY OFFICE (USE ONLY)

PERSONNEL \_\_\_\_\_ REFERENCE NO. 23 SHEET 2 OF 15

NOTES HOMAN DATE 5/31/12 ROUTE SR 2  
 H.C. ROUSOS WEATHER CLOUDY COUNTY FULTON  
 R.C. HOMAN TEMP. 70° TOWNSHIP CLINTON  
 \_\_\_\_\_ SECTION 19  
 \_\_\_\_\_ T 7 N R 6 E

TYPE MONUMENT P.K.NAIL  
 ON SURFACE - ~~BELOW~~ ON  
~~LEFT~~ - ☉ PAV'T - RIGHT 0.8'  
10.4' TO RT EDGE PAVEMENT  
 S.L.M. 519+29.84

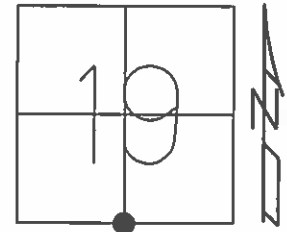

Grid: Northing: 688459.4795 Easting: 1497411.143

SET P.K./WASHER  
 10/10/96, KPM

FD PK  
 GPS, REF 39  
 5/31/12

SET MAG/WASHER  
 GPS, NEWREF39  
 9/20/12, DCH

FD CUT NOTCH  
 1' UP ROAD SIGN

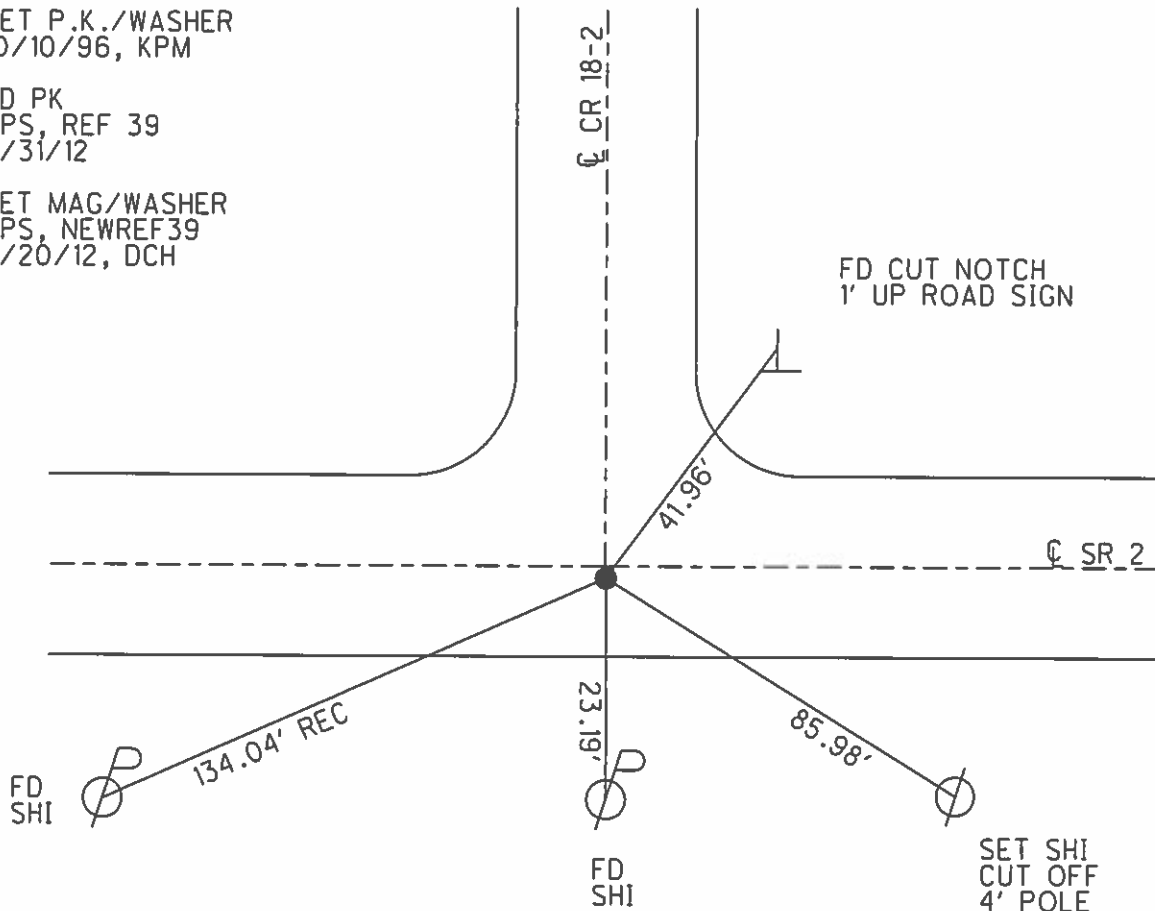

O.D.O.T. DISTRICT 2 SURVEY OFFICE

PERSONNEL

REFERENCE NO. 23

SHEET 1 OF 14

NOTES BARNHISEL

H.C. CORDES

DATE 9-24-96

ROUTE S.R. 2

R.C. BARNHISEL

WEATHER CLOUDY

COUNTY FULTON

TEMP. +60° F

TOWNSHIP CLINTON

SECTION 19

T. 2 N. R. 6 E

TYPE MONUMENT PK NAIL

ON SURFACE - BELOW YES

LEFT - & PAV'T. - RIGHT 0.8' ON E N.

10.4 TO RT. EDGE PAVEMENT

S.L.M. 518+21

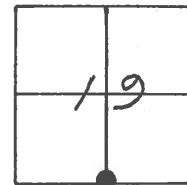

SET PK/WASHER  
10-10-96  
KPM

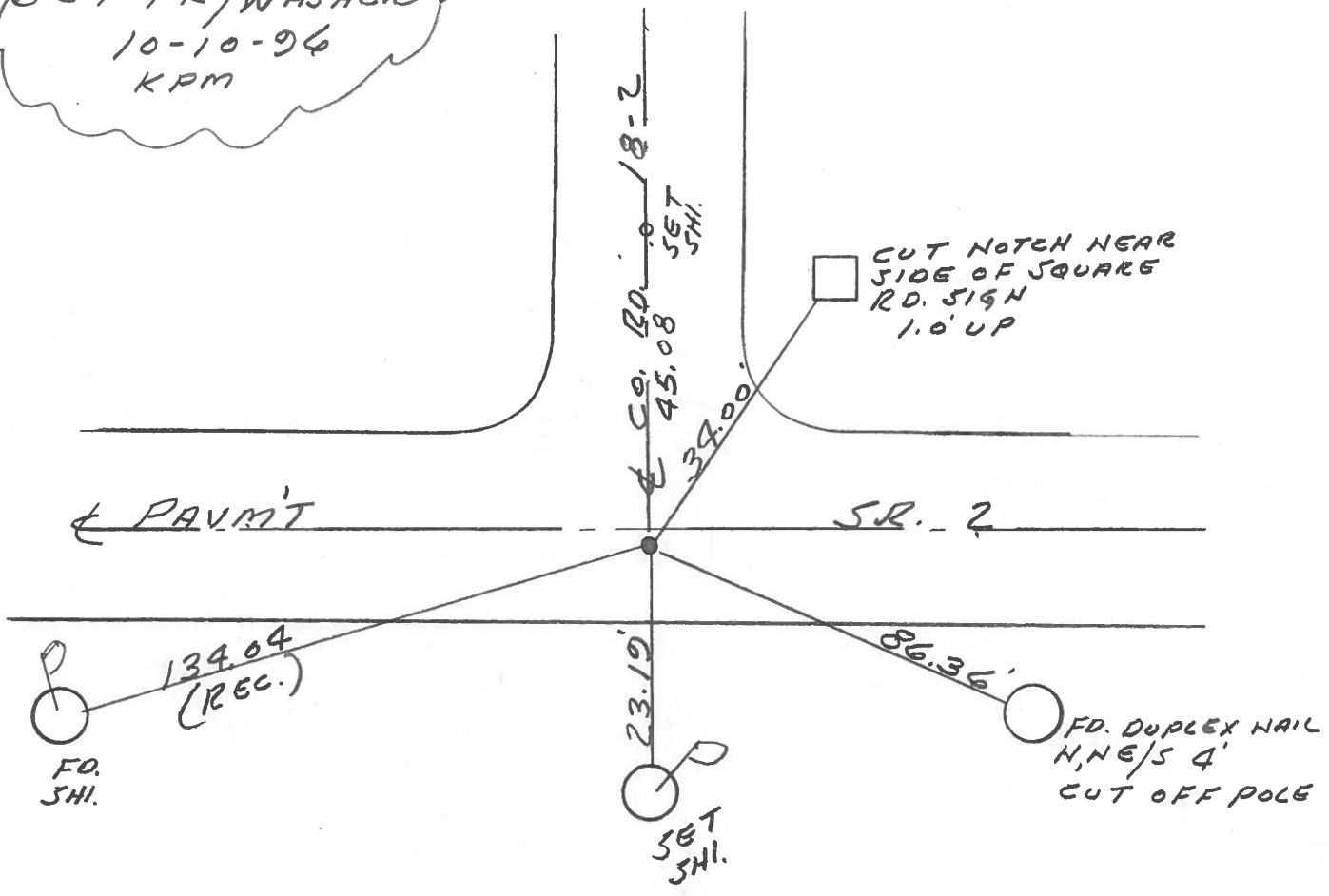

Resurveyed 1996

O.D.O.T. DISTRICT 2 SURVEY OFFICE

PERSONNEL

REFERENCE NO. 23 SHEET 1 OF     

NOTES 1. Stone

H.C. D. Curtis

R.C. J. Hauscholder

DATE 25 April 89

WEATHER Cloudy

TEMP. 58°

ROUTE SR#2

COUNTY Fulton

TOWNSHIP Clinton

SECTION 19

T      R     

TYPE MONUMENT PK Nail

ON SURFACE - BELOW Surface

LEFT -  $\oplus$  PAW'T. - RIGHT     

     TO      EDGE PAVEMENT

S.L.M. 520+36

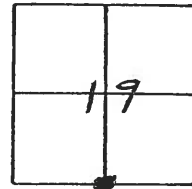

OK 5/30/89 IRS

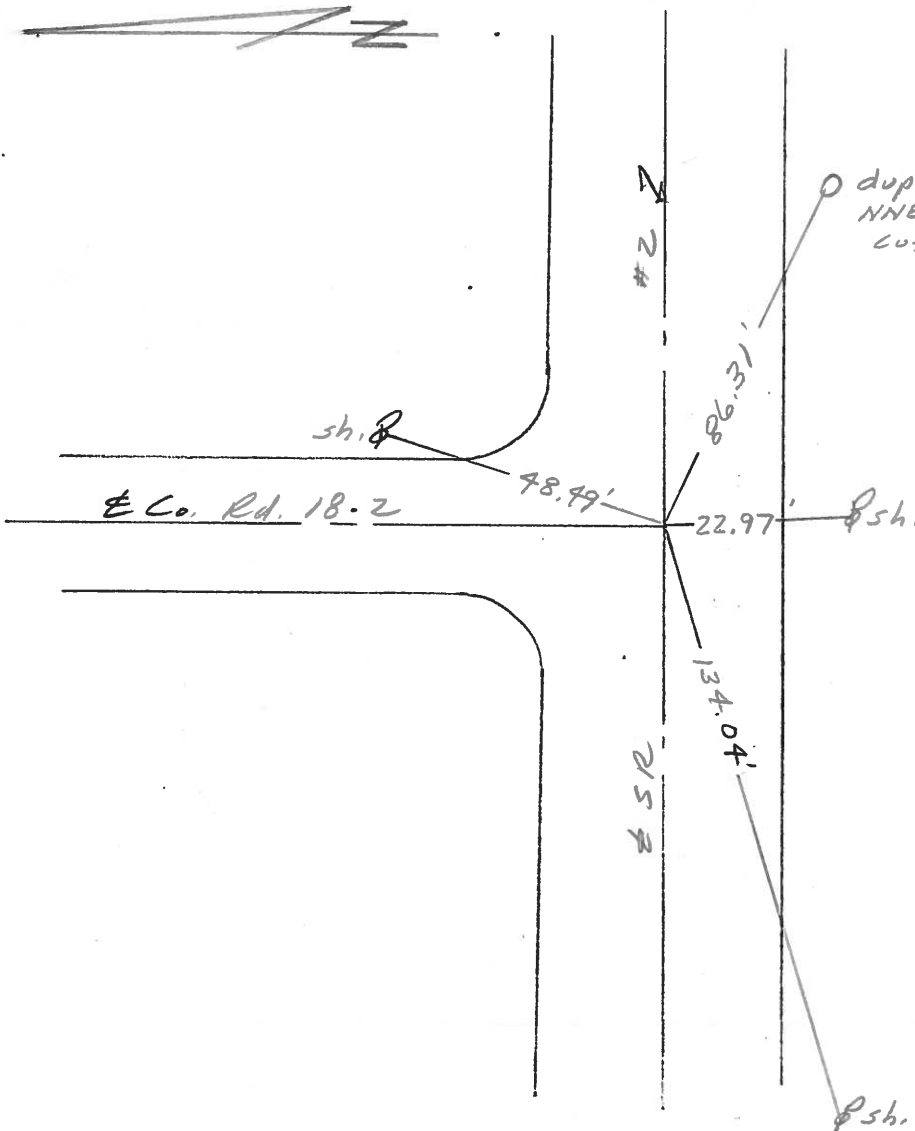

PERSONNEL	TITLE	PERSONNEL	TITLE
Tomsic			
Neuser			
Granata			
Vanyo			

COUNTY Fulton DATE MAY 17, 1973  
 S. R. 2 WEATHER \_\_\_\_\_  
 SEC. \_\_\_\_\_ TEMP. \_\_\_\_\_

DESCRIPTION \_\_\_\_\_ LEFT \_\_\_\_\_ CENTER LINE \_\_\_\_\_ RIGHT \_\_\_\_\_ JOB NO. \_\_\_\_\_

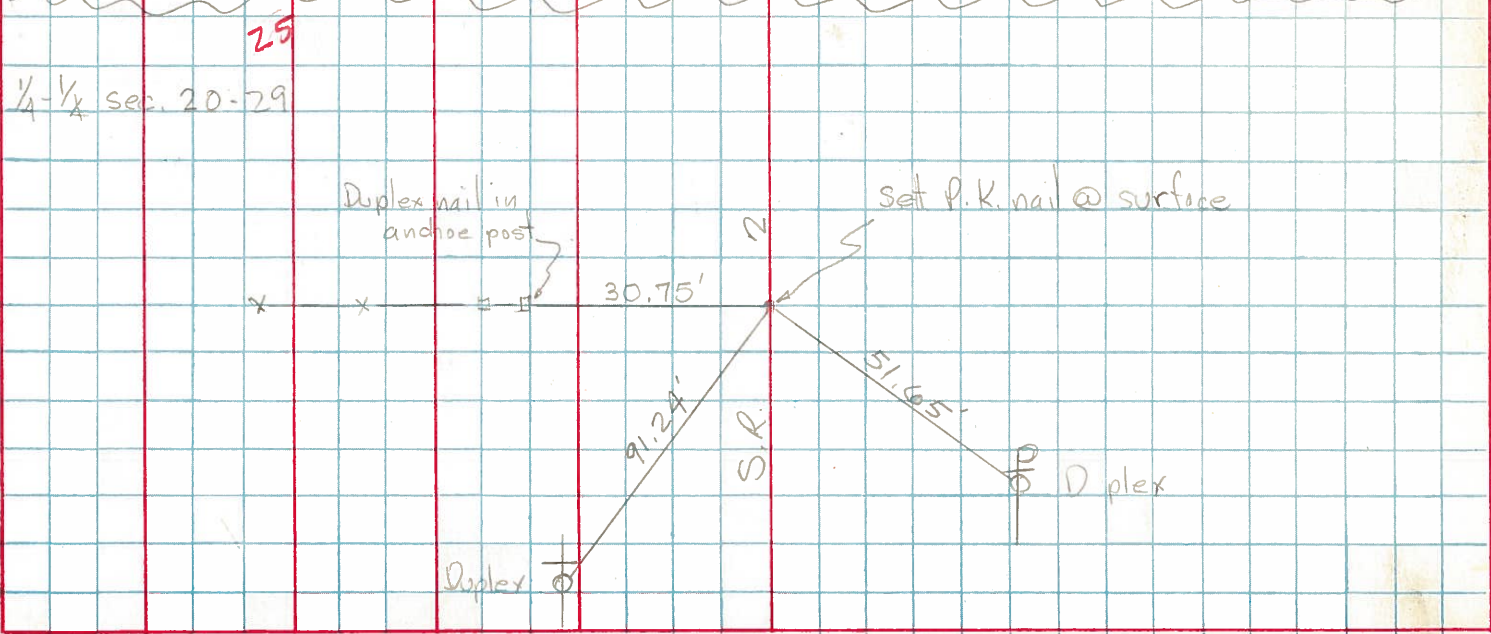
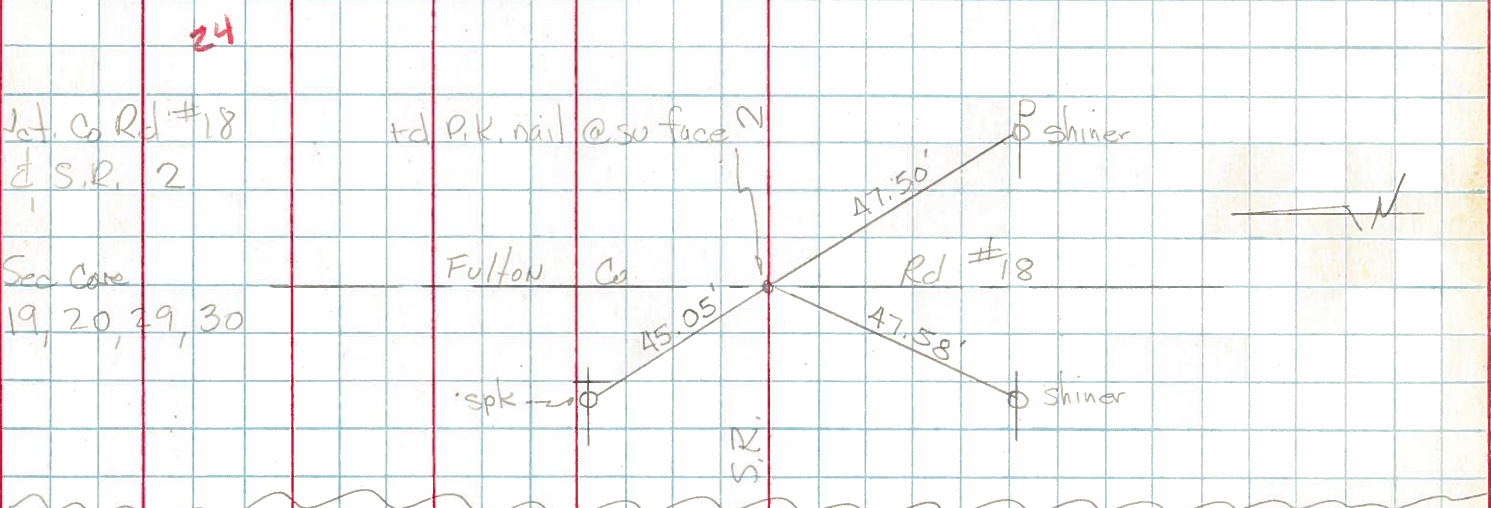
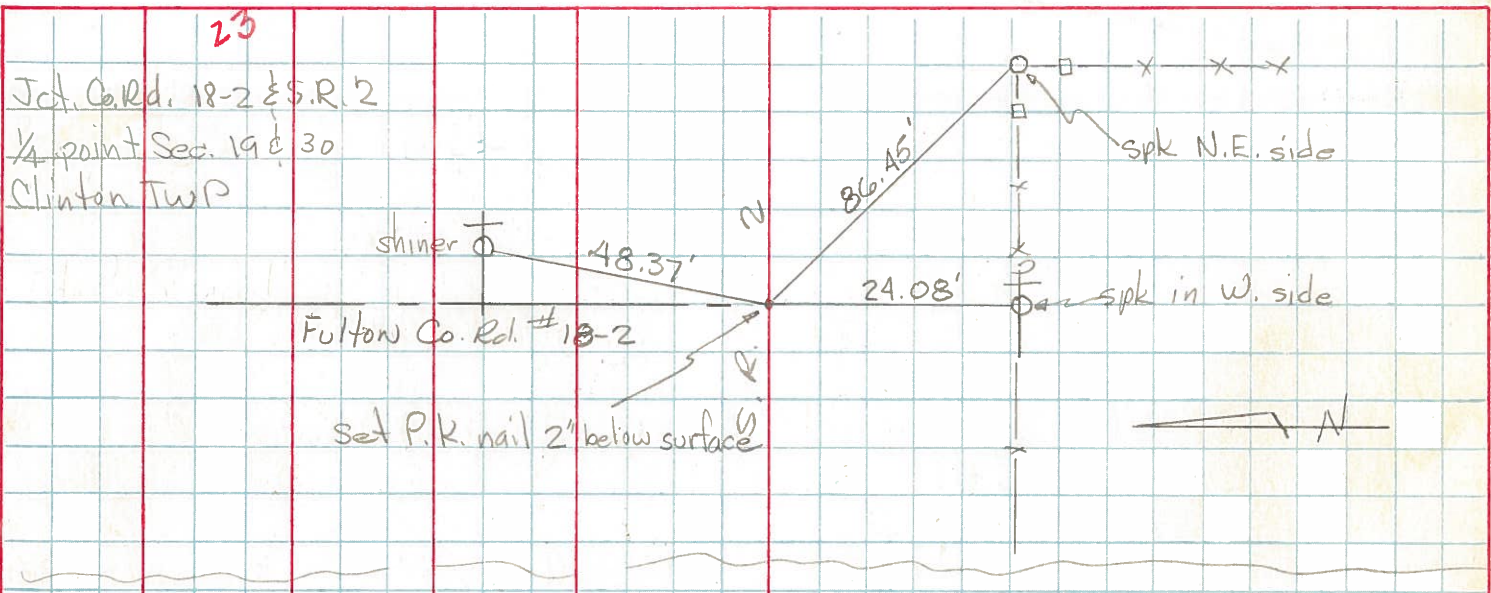



PERSONNEL TITLE PERSONNEL TITLE COUNTY Fu DATE 5-3-67  
 Recall Miso S. R. # 2 WEATHER Fair  
 Frikson Recorder SEC. SR#66 to Mausport TEMP. 50°  
 DESCRIPTION Witnesses to Control Points LEFT CENTER LINE RIGHT JOB NO.

23

Co Rd # 83 N.  
 1/4 Cor. Sec 19-30  
 Lead pipe in Core Part 3" B. level  
 Checked 5-3-67 JFE

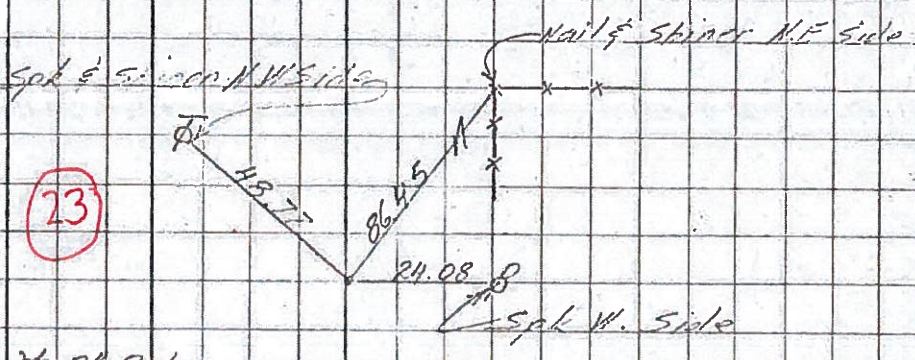

22

Co Rd # 36  
 TWP lines  
 German & Clinton  
 Found Pk. in lead pipe in  
 Core Part (German TWP)  
 Found Pk (Clinton TWP) sp. & spike SW.  
 Ties Checked 5-3-67 JFE

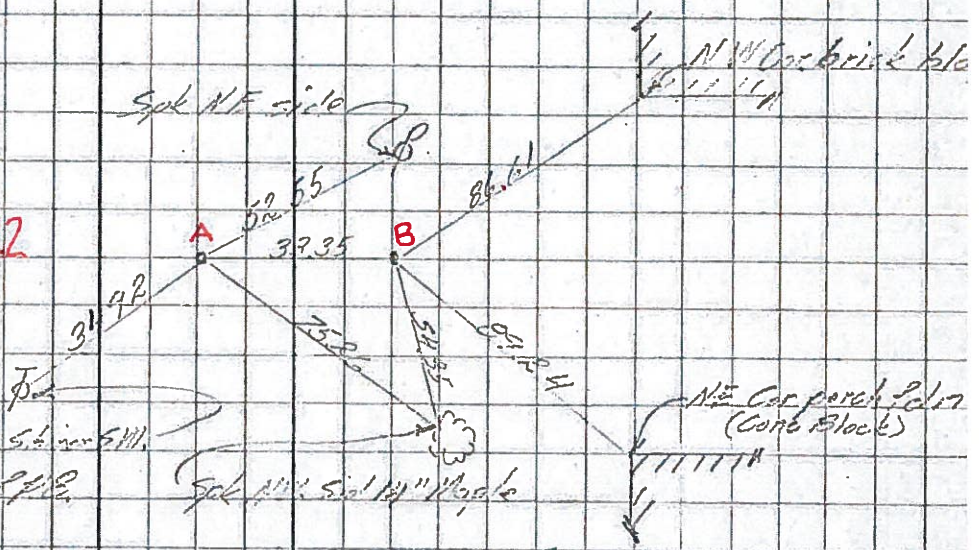

21-A

1/4 NW 1/4 Co Rd # 35  
 1/4 Cor. Sec 24-25  
 Lead pipe in Core Part 3" Below  
 Checked 5-4-67 JFE

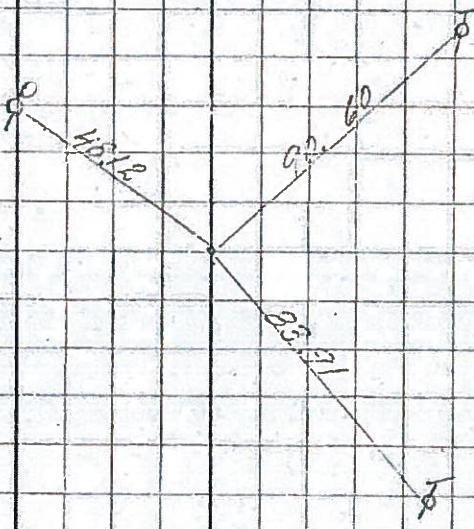



PERSONNEL TITLE PERSONNEL TITLE

COUNTY Fulton DATE 1-22-58

S. R. #2 WEATHER 12-12-58 OK. 10-26-61 NY.

SEC. \_\_\_\_\_ TEMP. \_\_\_\_\_

DESCRIPTION LEFT CENTER LINE RIGHT JOB NO. \_\_\_\_\_

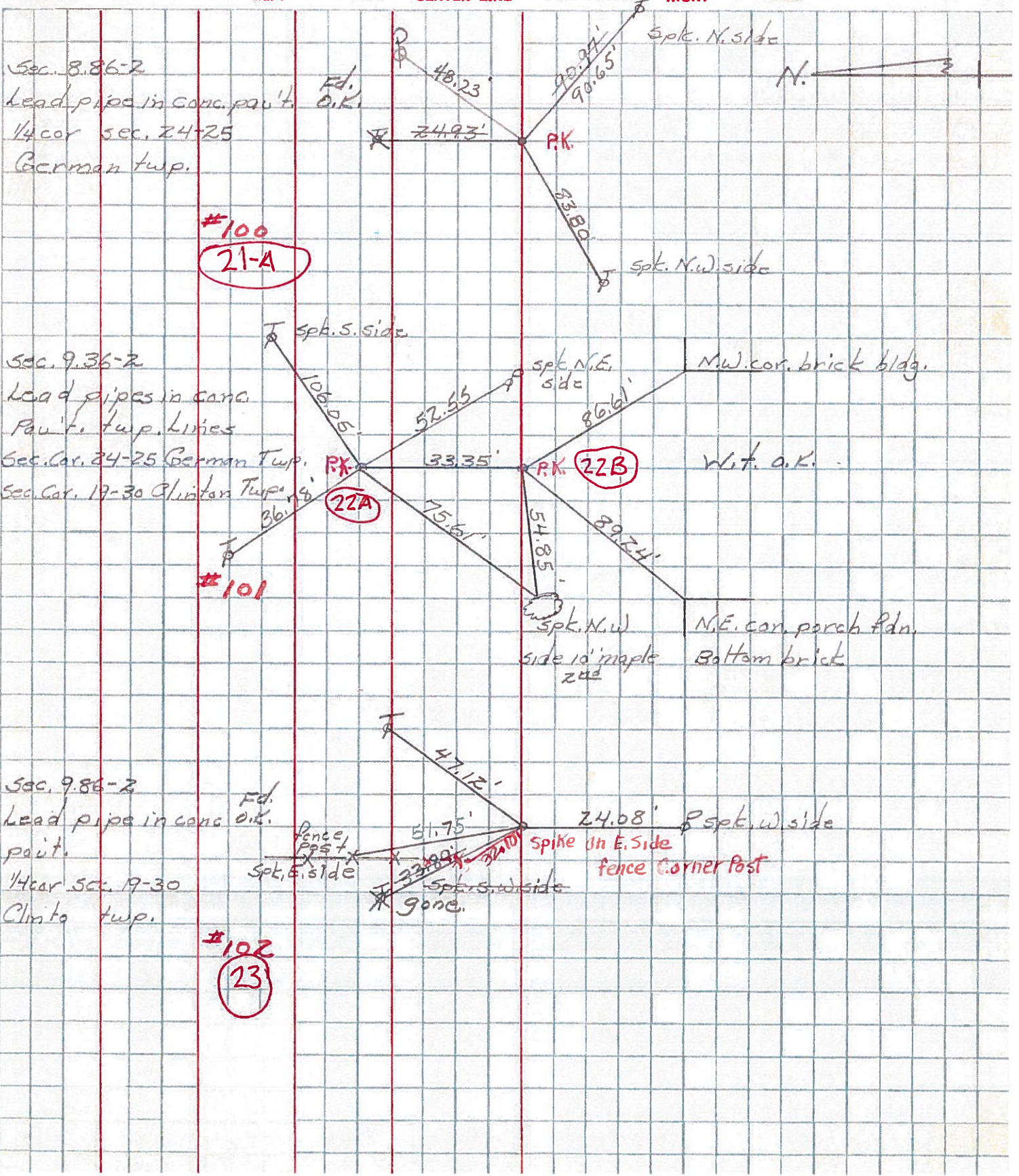

#100  
21-A

#101  
22A

22B

#102  
23

Sec. 8.86-2  
Lead pipe in conc. fault  
1/4 cor sec. 24-25  
German twp.

Sec. 9.36-2  
Lead pipes in conc.  
Fault. twp. lines  
Sec. Cor. 24-25 German Twp.  
Sec. Cor. 19-30 Clinton Twp.

Sec. 9.86-2  
Lead pipe in conc  
fault.  
1/4 cor sec. 19-30  
Clinto twp.

Fd.  
O.K.

X

PK

PK

PK

Fence  
Post  
Spt. E. side

X

X  
gone.

Spt. N. side

Spt. N.W. side

Spt. S. side

Spt. N.E. side

N.W. cor. brick bldg.

Wit. O.K.

Spt. N.W. side  
side 10' maple  
242

N.E. cor. porch fdn.  
Bottom brick

24.08' Spt. W. side

Spike in E. Side  
fence corner post

