

O.D.O.T. DISTRICT 2 SURVEY OFFICE (USE ONLY)

PERSONNEL

REFERENCE NO. 24

SHEET 3 OF 15

NOTES HOMAN

DATE 5/31/12

ROUTE SR 2

H.C. ROUSOS

WEATHER CLOUDY

COUNTY FULTON

R.C. HOMAN

TEMP. 70°

TOWNSHIP CLINTON

SECTION 19

DWG BY RHOADES PID NO PID

T 7 N R 6 E

TYPE MONUMENT P.K.NAIL

ON SURFACE - ~~BELOW~~ ON

OFFSET \varnothing PAVEMENT ON LT : RT

11.1' TO RT EDGE PAVEMENT

STATION: 545+89.48

HORZ.DATUM: NAD83 2011

GEOID: 2012A

GRID: NORTHING: 688433.701

EASTING: 1500070.652

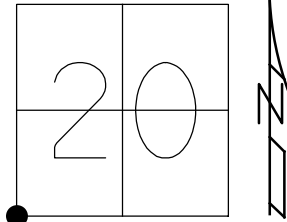

RECORD:
 SET P.K./WASHER
 10/10/96, BVD
 FD P.K.NAIL
 REF40
 5/31/12, DCH
 SET MAG/WASHER
 NEWREF40
 9/20/12, DCH
 FD MAG SHANK
 SET MAG NAIL
 REF24
 7-17-20, JFO

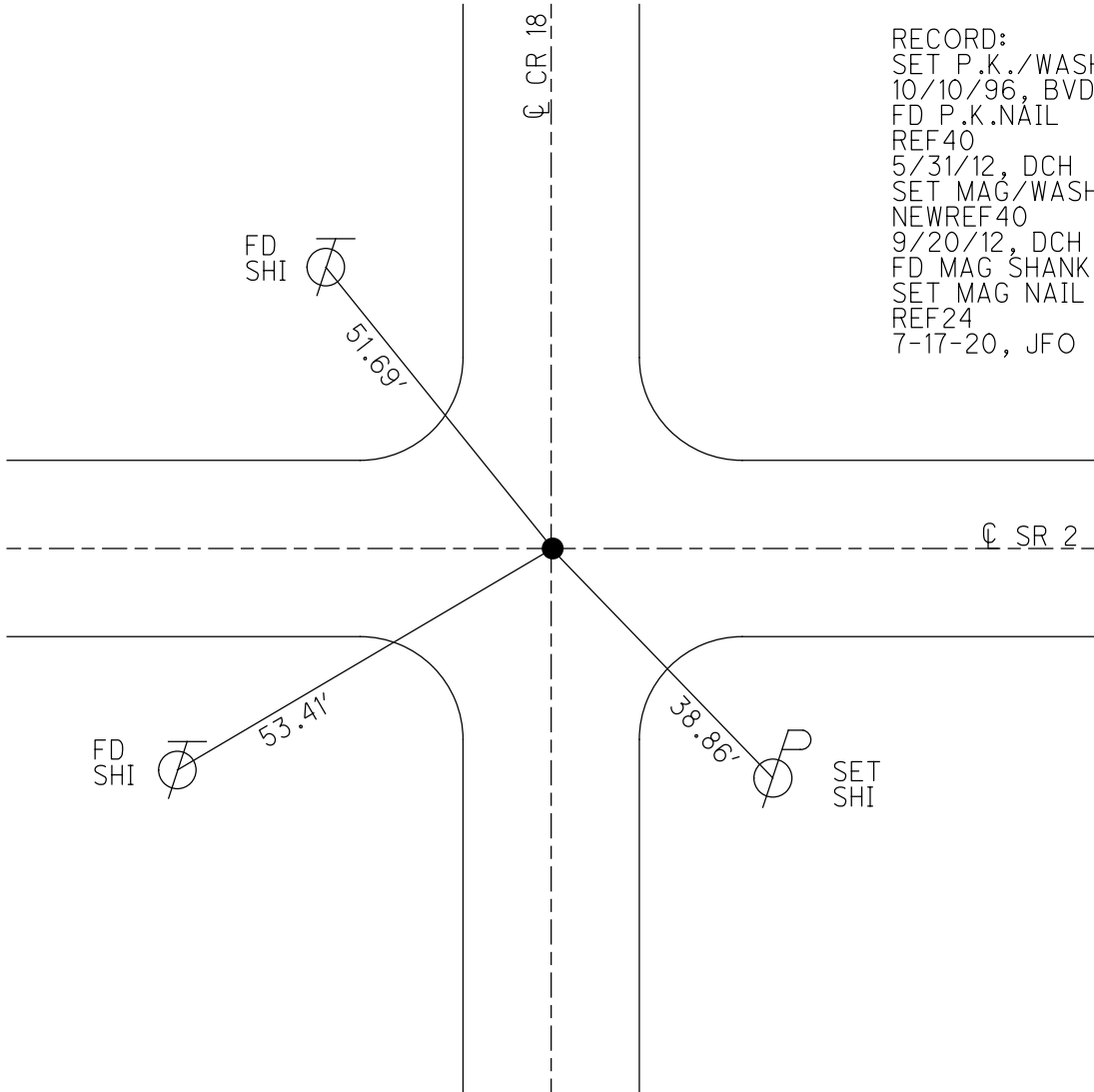

O.D.O.T. DISTRICT 2 SURVEY OFFICE (USE ONLY)

PERSONNEL

REFERENCE NO. 24

SHEET 3 OF 15

NOTES HOMAN

DATE 5/31/12

ROUTE SR 2

H.C. ROUSOS

WEATHER CLOUDY

COUNTY FULTON

R.C. HOMAN

TEMP. 70°

TOWNSHIP CLINTON

SECTION 20

T 7 N R 6 E

TYPE MONUMENT P.K.NAIL

ON SURFACE - ~~BELOW~~ ON

LEFT - ☉ PAV'T - RIGHT ON

11.1' TO RT EDGE PAVEMENT

S.L.M. 545+89.48

Grid: Northing: 688433.668 Easting: 1500070.656

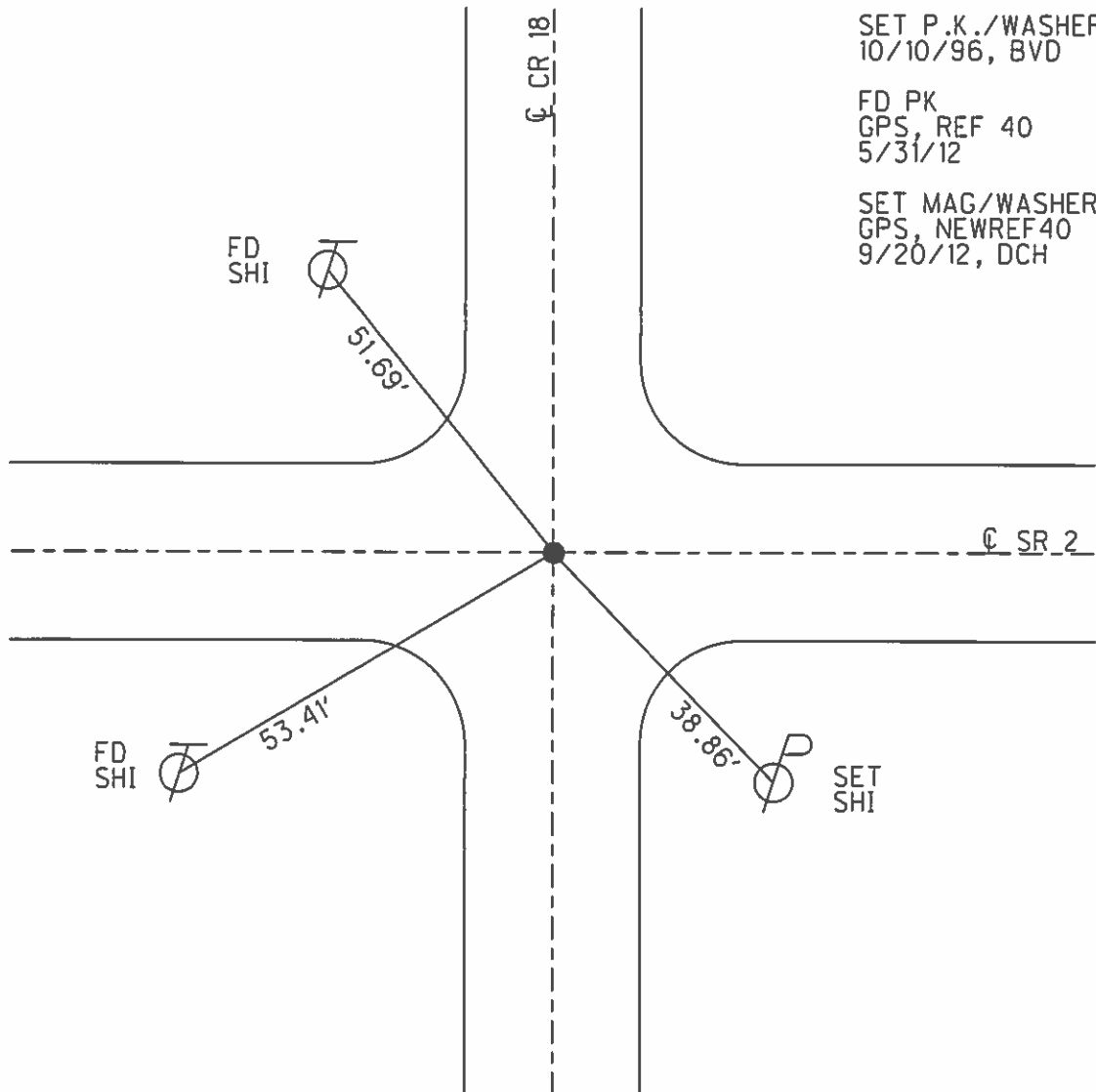
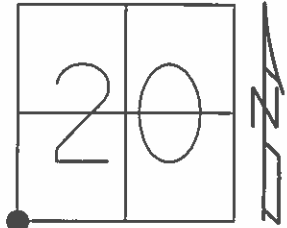

O.D.O.T. DISTRICT 2 SURVEY OFFICE

PERSONNEL

REFERENCE NO. 24

SHEET 2 OF 14

NOTES BARNHISEL

H.C. CORDES

R.C. BARNHISEL

DATE 9-24-96

WEATHER CLOUDY

TEMP. + 60° F

ROUTE S.R. 2

COUNTY FULTON

TOWNSHIP CLINTON

SECTION 20

T 2 N R 6 E

TYPE MONUMENT PK NAIL

ON SURFACE - ~~BELOW~~ YES

LEFT - ~~PAV'T.~~ - RIGHT YES 1.5W. & S.

LL TO RT. EDGE PAVEMENT

S.L.M. 544+86

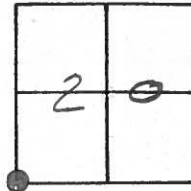

SET PK/WASHER
10-10-96
B.V.D

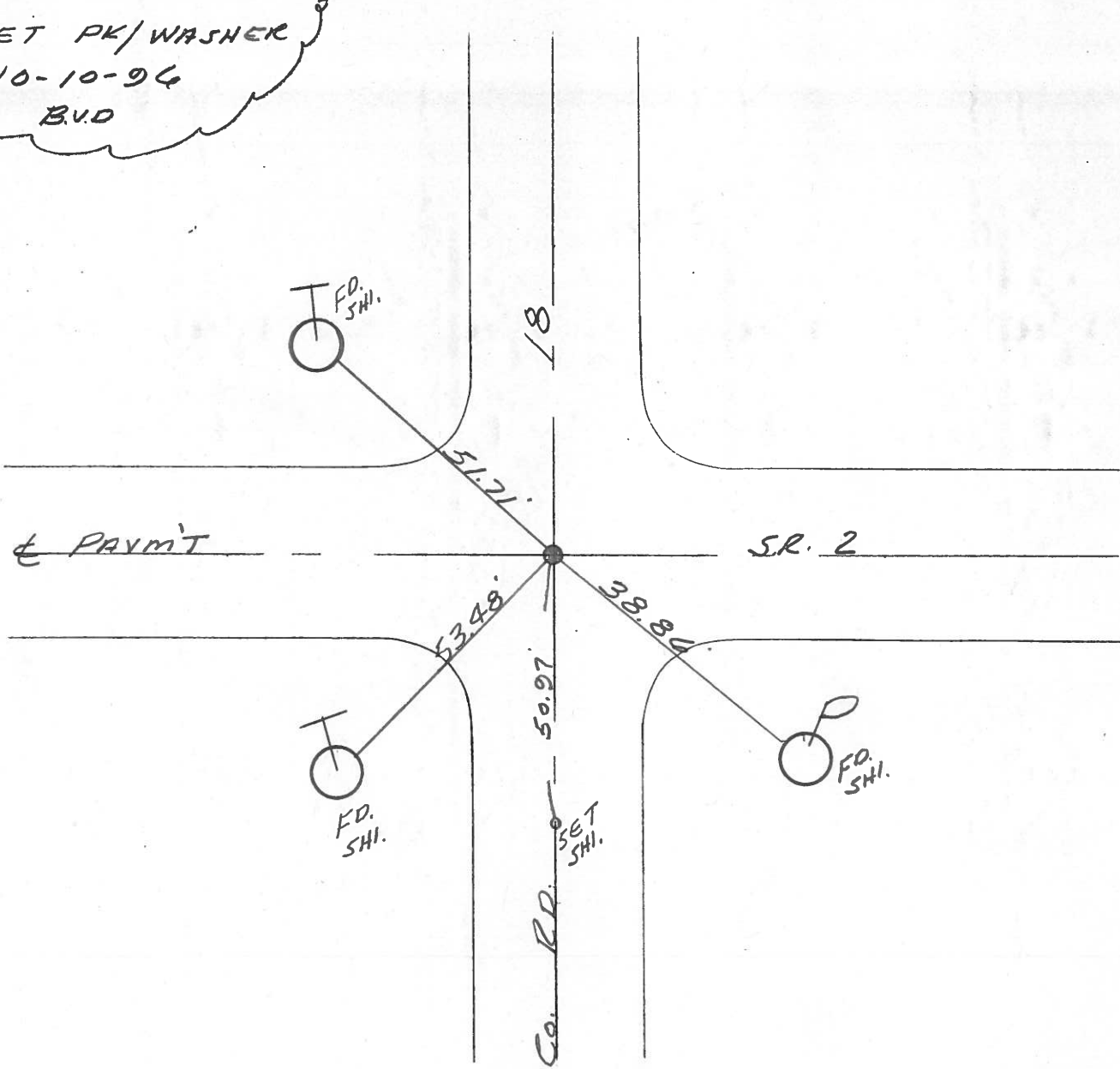

O.D.O.T. DISTRICT 2 SURVEY OFFICE

PERSONNEL _____

REFERENCE NO. 24

SHEET 2 OF _____

NOTES 1. Stone

H.C. D. Curtis

R.C. J. Householder

DATE 25 April 89

WEATHER Cloudy

TEMP. 60°

ROUTE SR#2

COUNTY Fulton

TOWNSHIP Clinton

SECTION 19-20-29-30

T _____ R _____

TYPE MONUMENT PK Nail

ON SURFACE - BELOW Surface

LEFT - \ominus PAV'T. - RIGHT _____

_____ TO _____ EDGE PAVEMENT

S.L.M. 576+95

19	20
30	29



OK 5/30/89 IRS

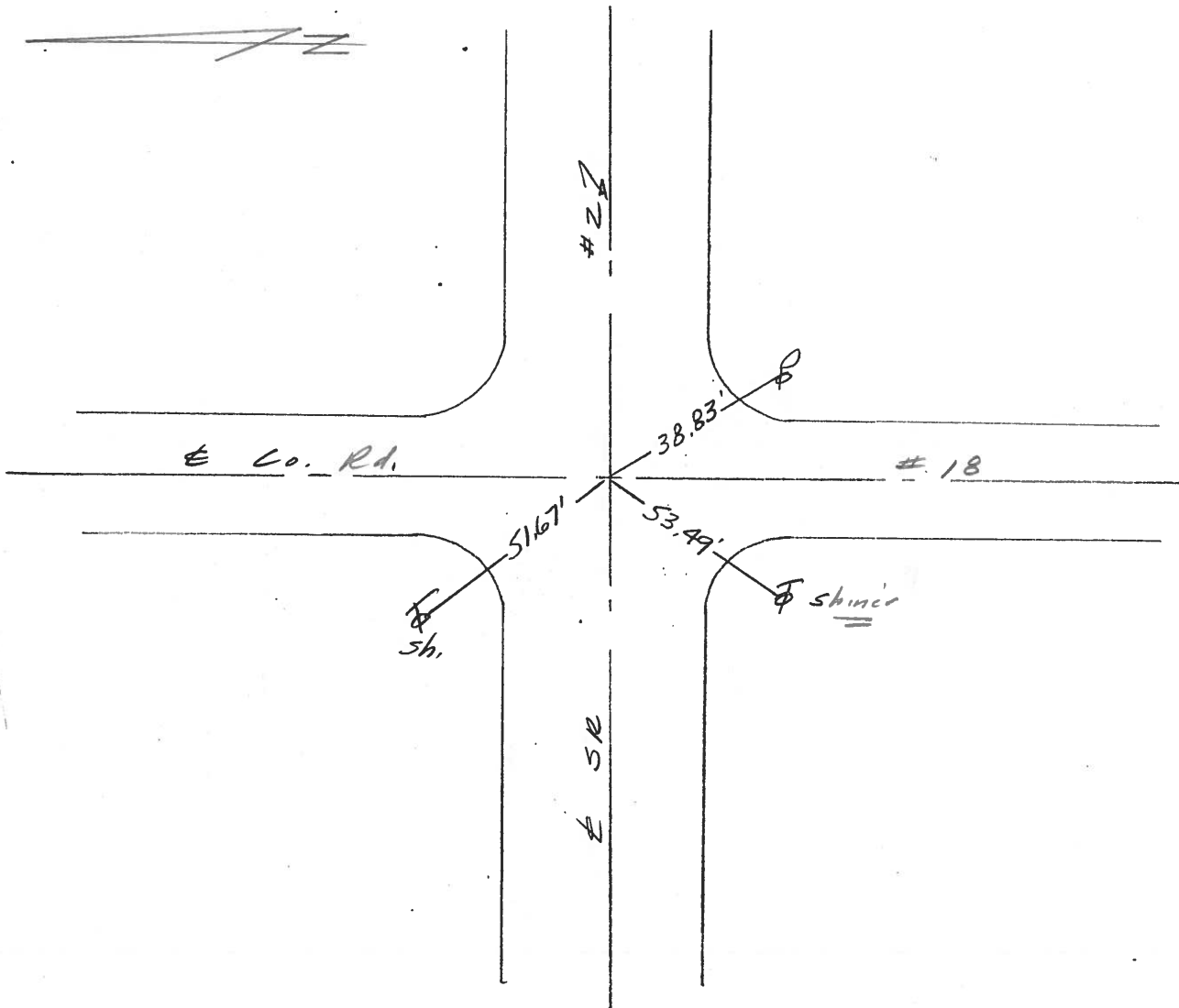

PERSONNEL	TITLE	PERSONNEL	TITLE	COUNTY	DATE
Tomsic				Fulton	MAY 17, 1973
Neuser				S. R. 2	WEATHER
Granata				SEC.	TEMP.
Vinyo					

DESCRIPTION	LEFT	CENTER LINE	RIGHT	JOB NO.
-------------	------	-------------	-------	---------

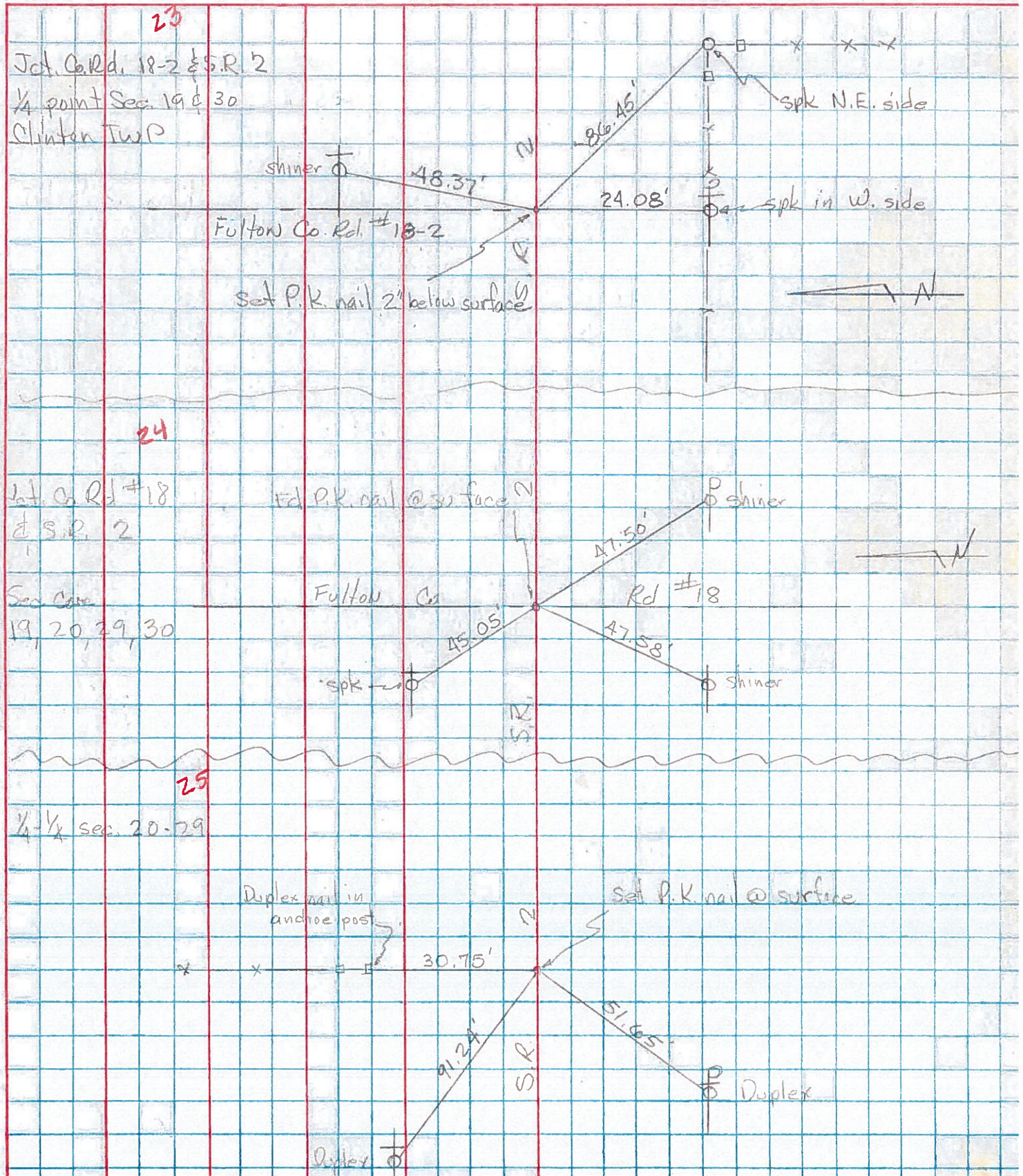

PERSONNEL TITLE PERSONNEL TITLE COUNTY Fv DATE 5-3-67
Pessell _____ Wise _____ S. R. # 2 WEATHER Fair
Erikson Recorder _____ SEC. SR# 66 to Wauson TEMP. 50°

DESCRIPTION Witness to Control Points JOB NO. _____
 LEFT CENTER LINE RIGHT

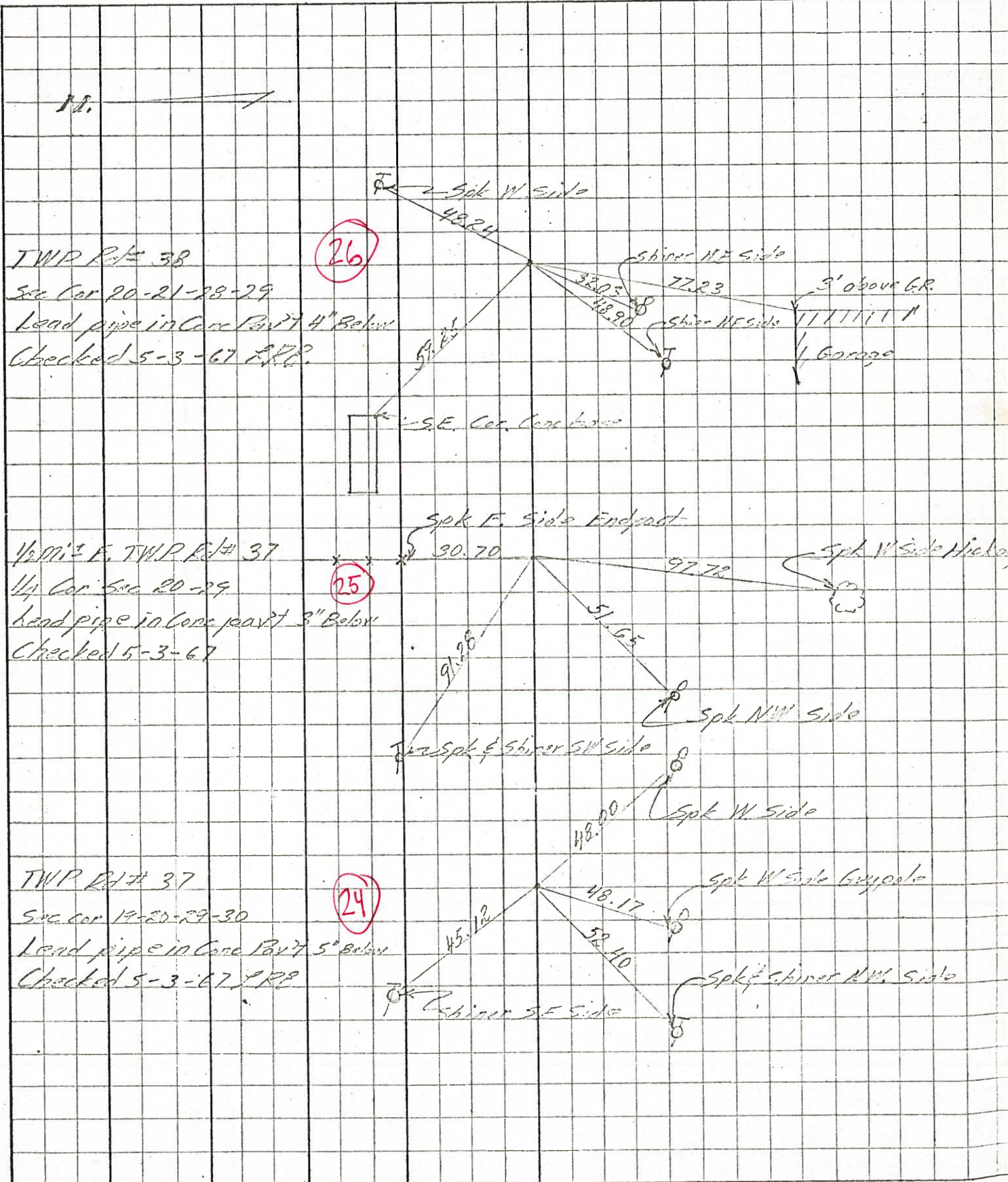

PERSONNEL TITLE PERSONNEL TITLE

COUNTY Fulton

DATE OK-1-23-58

S. R. # 2

WEATHER OK, 10-26-61 W/imp

SEC. TEMP.

DESCRIPTION LEFT CENTER LINE RIGHT JOB NO.

Sec. 10.32-2
Lead pipe in conc. fault. Fd. o.k.
1/4 cor. sec. 19-20-29-30
Clinton twp.

#103
(24)

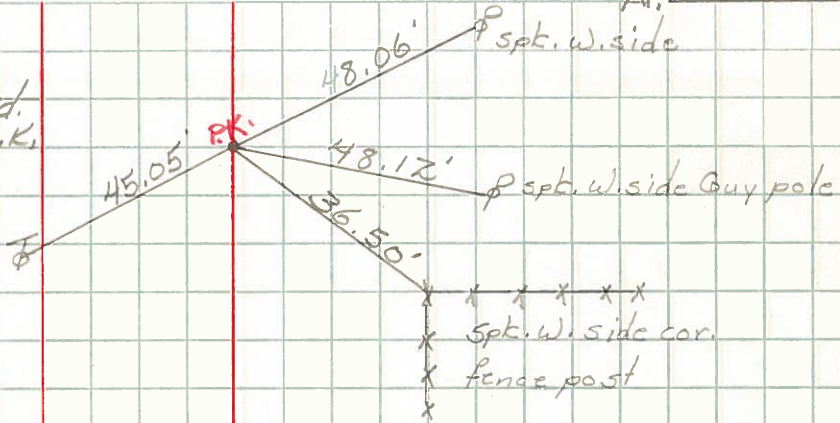

Sec. 10.82-2
Lead pipe in conc. fault. Fd. o.k.
1/4 cor. sec. 20-29
Clinton twp.

#104
(25)

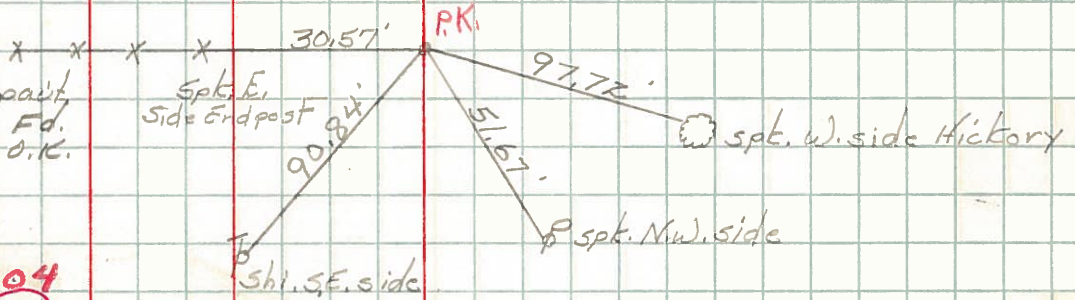

Sec. 11.32-2
Lead pipe in conc. fault. Fd. o.k.
Sec. Cor. 20-21-28-29
Clinton twp.

#105
(26)

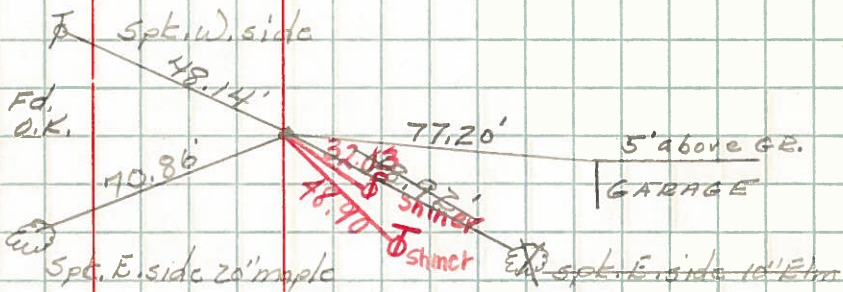

Sec. 11.82-2
Lead pipe in conc. fault. R.R. Spt.
1/4 cor. Sec. 21-28
Clinton twp.
Fd. R.R. Spt.

#106
(27)

