

O.D.O.T. DISTRICT 2 SURVEY OFFICE (USE ONLY)

PERSONNEL \_\_\_\_\_ REFERENCE NO. 26 SHEET 5 OF 16

NOTES HOMAN DATE 5/31/12 ROUTE SR 2  
 H.C. ROUSOS WEATHER CLOUDY COUNTY FULTON  
 R.C. HOMAN TEMP. 70° TOWNSHIP CLINTON  
 \_\_\_\_\_ SECTION 20  
 \_\_\_\_\_ T 7 N R 6 E

TYPE MONUMENT P.K.NAIL  
 ON SURFACE - ~~BELOW~~ ON  
~~LEFT~~ - Q PAV'T - RIGHT 0.5'  
10.0' TO RT EDGE PAVEMENT  
 S.L.M. 598+91.24  
 Grid: Northing: 688395.003 Easting: 1505372.277

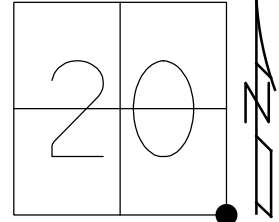

RECORD:  
 SET P.K./WASHER  
 10/11/96, BVD  
 FD P.K.  
 REF 42  
 5/31/12  
 SET MAG/WASHER  
 NEWREF42  
 3/4/13, DCH  
 FD MAG/WASHER  
 REF26  
 6/15/21, TDN  
 9/15/21, JFO

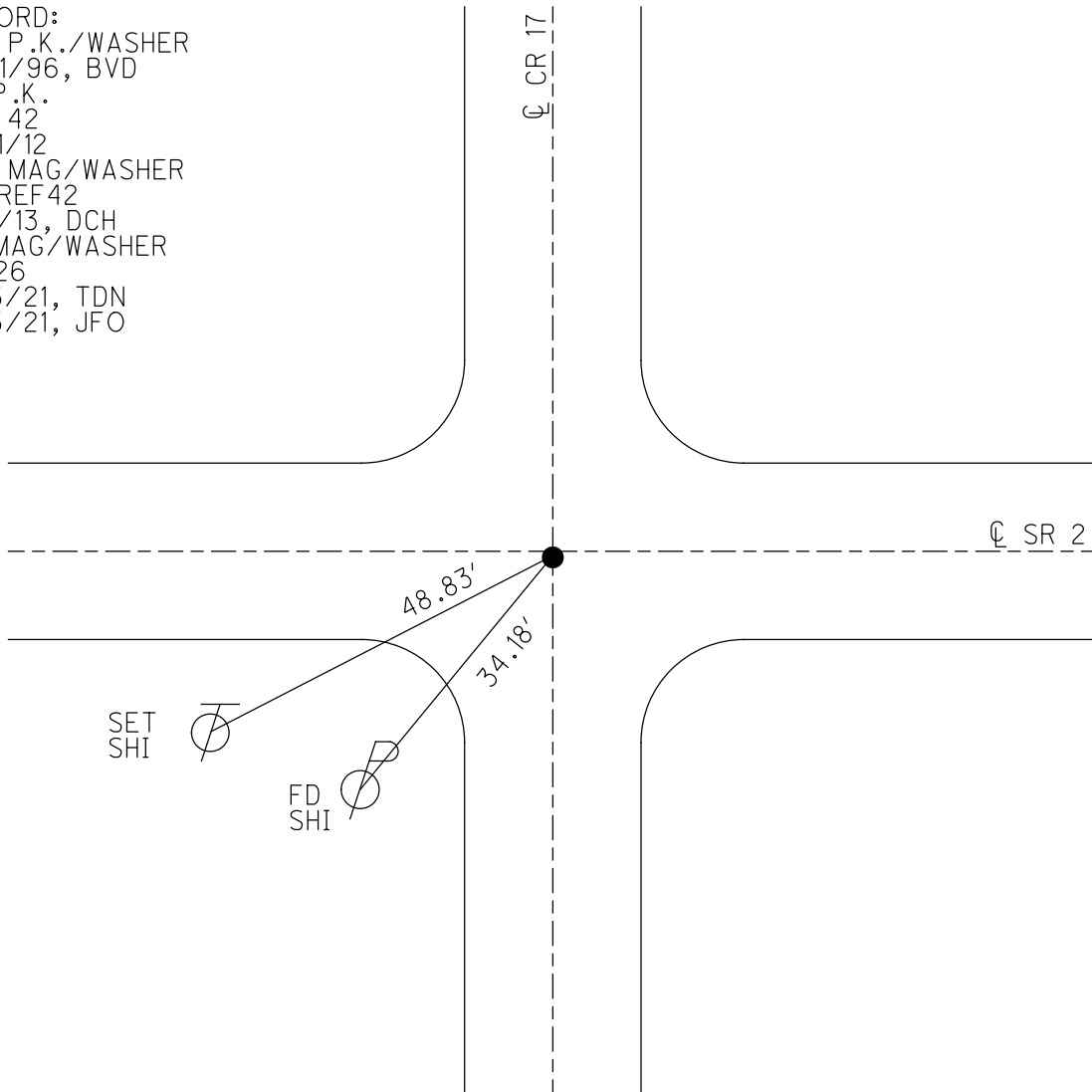

O.D.O.T. DISTRICT 2 SURVEY OFFICE (USE ONLY)

PERSONNEL \_\_\_\_\_ REFERENCE NO. 26 SHEET 5 OF 15

NOTES HOMAN DATE 5/31/12 ROUTE SR 2  
 H.C. ROUSOS WEATHER CLOUDY COUNTY FULTON  
 R.C. HOMAN TEMP. 70° TOWNSHIP CLINTON  
 \_\_\_\_\_ SECTION 20  
 \_\_\_\_\_ T 7 N R 6 E

TYPE MONUMENT P.K.NAIL

ON SURFACE - ~~BELOW~~ ON \_\_\_\_\_

~~LEFT~~ - Q PAV'T - RIGHT 0.5'

10.0' TO RT EDGE PAVEMENT

S.L.M. 598+91.24

Grid: Northing: 688395.003 Easting: 1505372.277

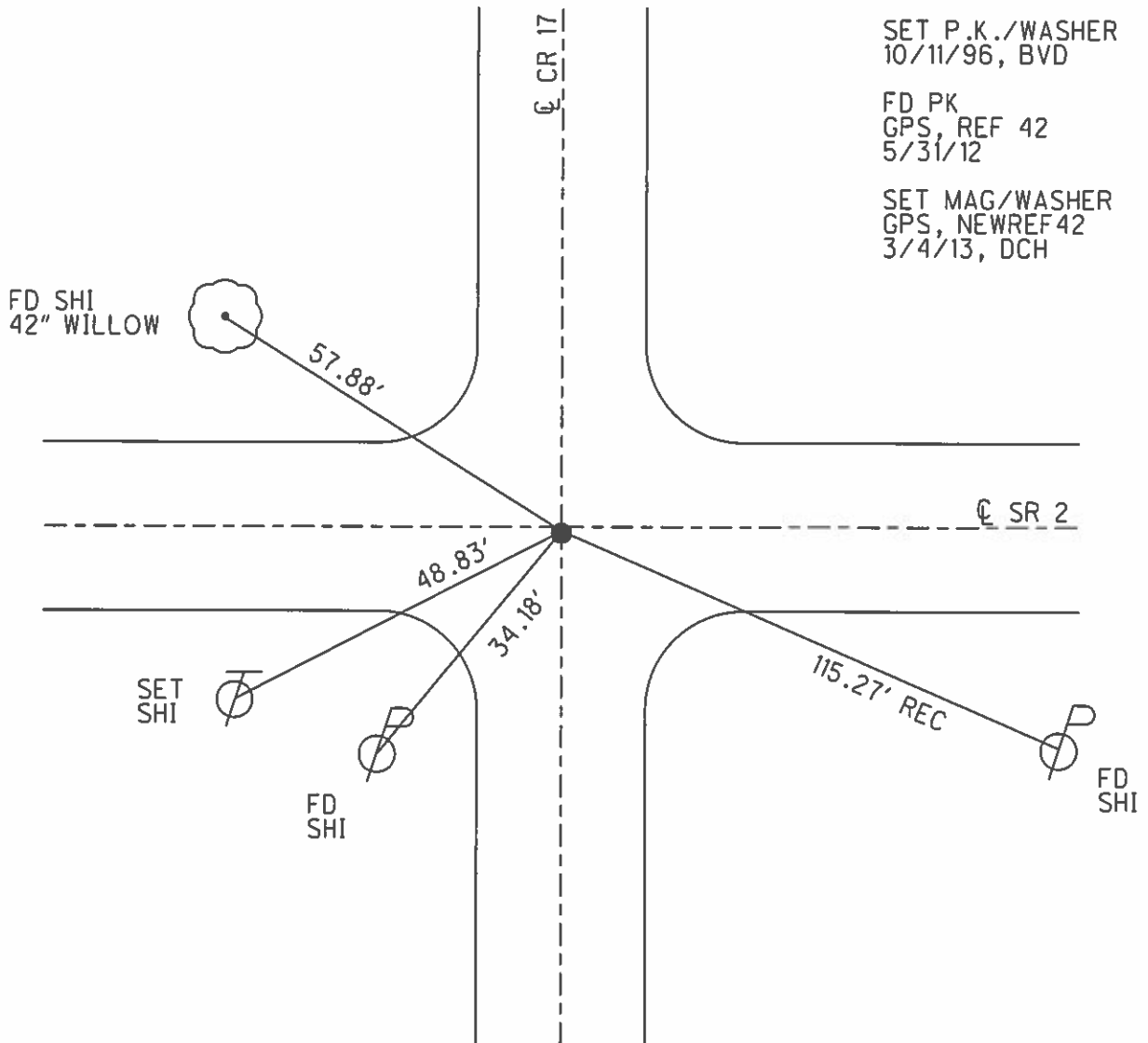
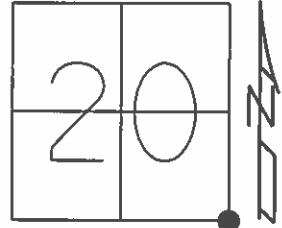

O.D.O.T. DISTRICT 2 SURVEY OFFICE

PERSONNEL \_\_\_\_\_

REFERENCE NO. 26

SHEET 4 OF 14

NOTES BARNHISEL

H.C. CAROES

DATE 9-24-96

ROUTE S.R. 2

R.C. BARNHISEL

WEATHER SUNNY

COUNTY FULTON

TEMP. +65°F

TOWNSHIP CLINTON

SECTION 20

T 7 N R 6 E

TYPE MONUMENT PK NAIL

ON SURFACE - BELOW YES

LEFT - & PAV'T. - RIGHT 0.5

10.0 TO RT. EDGE PAVEMENT

S.L.M. 597+98

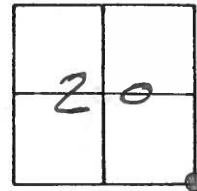

SET PK/WASHER  
10-11-96  
B.V.D

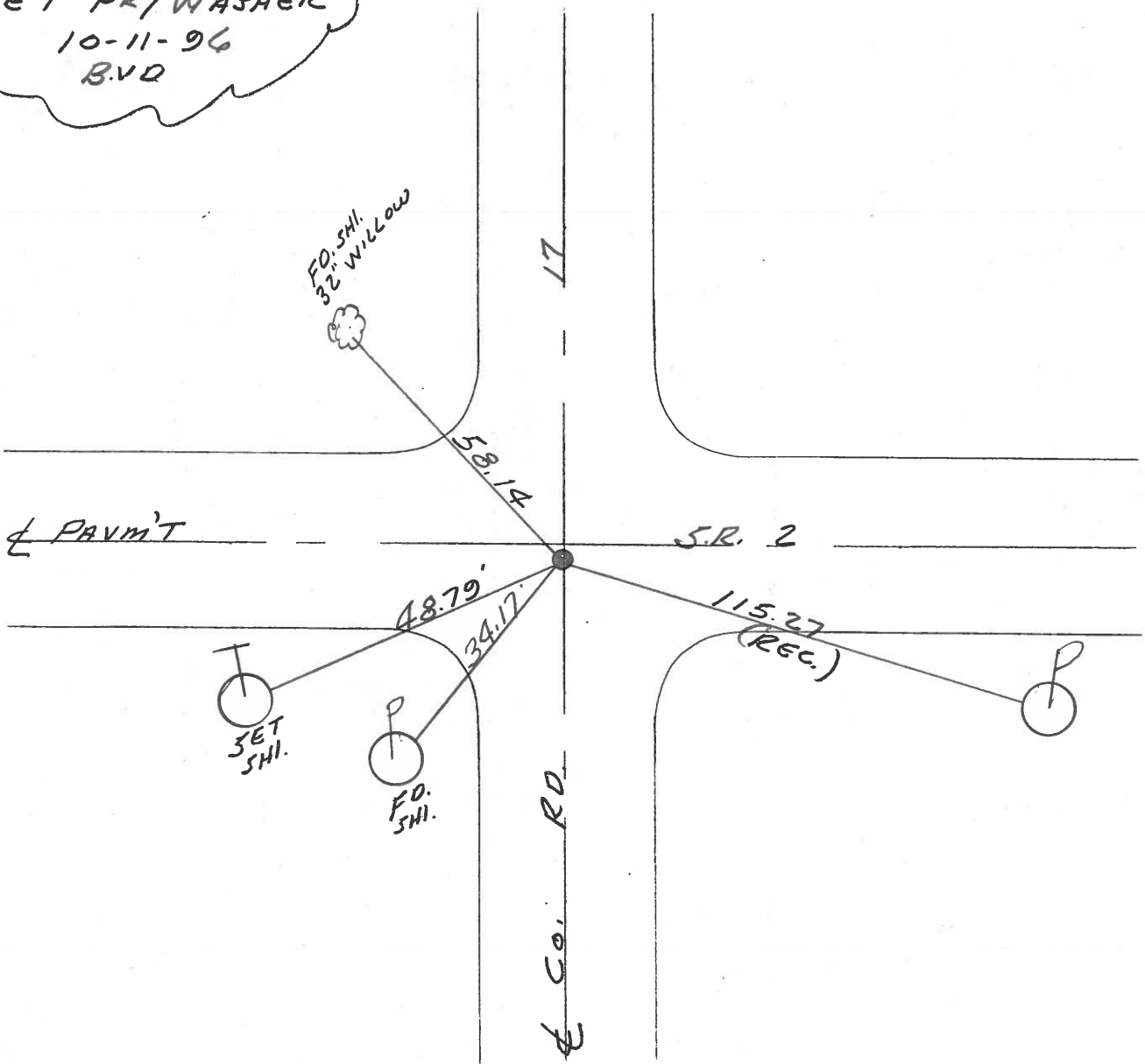

# O.D.O.T. DISTRICT 2 SURVEY OFFICE

PERSONNEL

REFERENCE NO. 26

SHEET 4 OF     

NOTES 1. Stone

H.C. D. Curtis

R.C. J. Hausholder

DATE 25 April 89

WEATHER Cloudy

TEMP. 62°

ROUTE SR#2

COUNTY Fulton

TOWNSHIP Clinton

SECTION 20-21-28-29

T      R     

TYPE MONUMENT PK Nail

ON SURFACE - BELOW Surface

LEFT -  $\ominus$  PAV'T. - RIGHT     

     TO      EDGE PAVEMENT

S.L.M. 599 + 97

20	21
29	28



OK 5/30/89 IRS

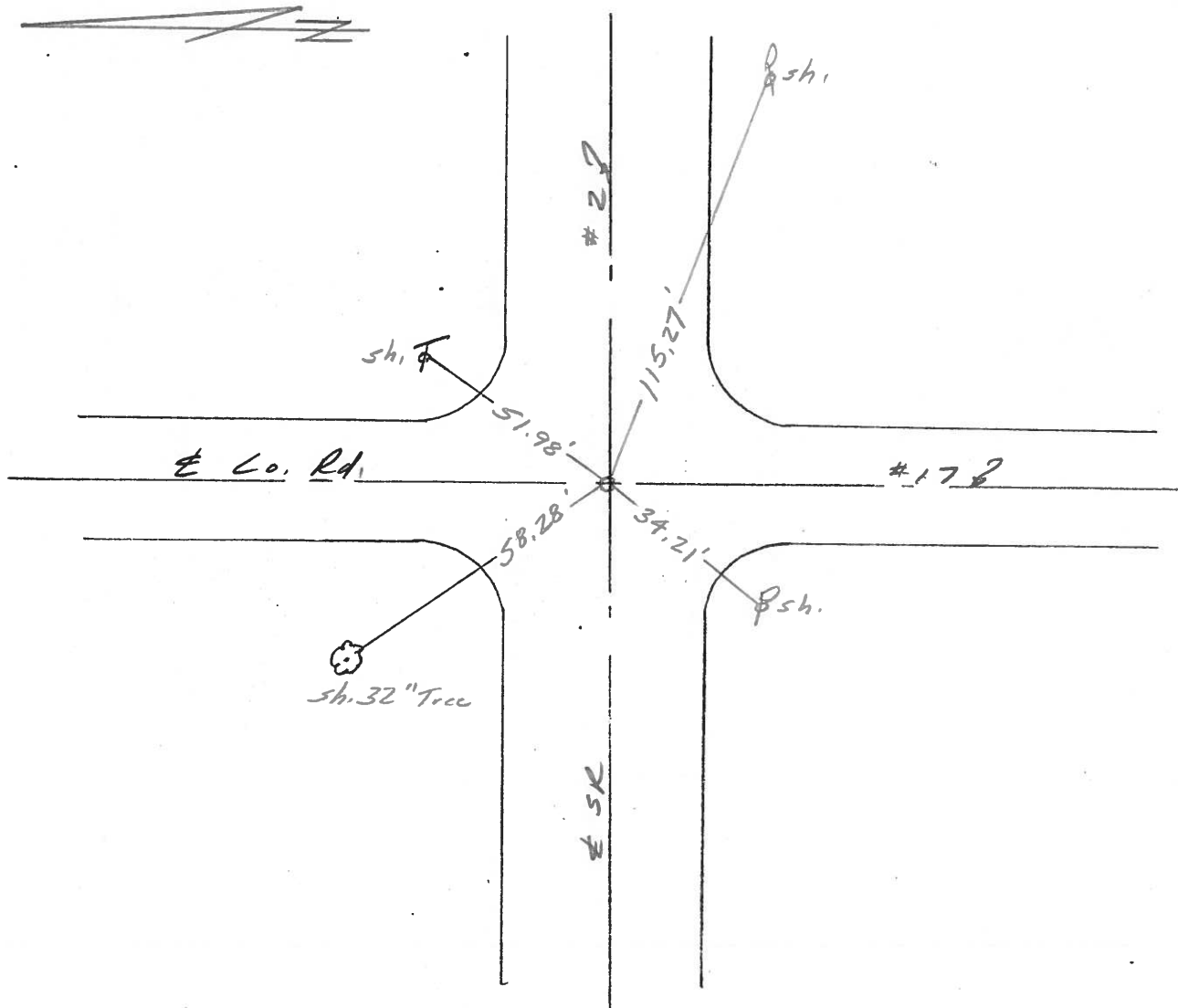

PERSONNEL	TITLE	PERSONNEL	TITLE	COUNTY	DATE	S. R.	WEATHER	SEC.	TEMP.
Tamsic				Fulton	MAY 29, 1973	2			
Granata									

DESCRIPTION \_\_\_\_\_ LEFT \_\_\_\_\_ CENTER LINE \_\_\_\_\_ RIGHT \_\_\_\_\_ JOB NO. \_\_\_\_\_

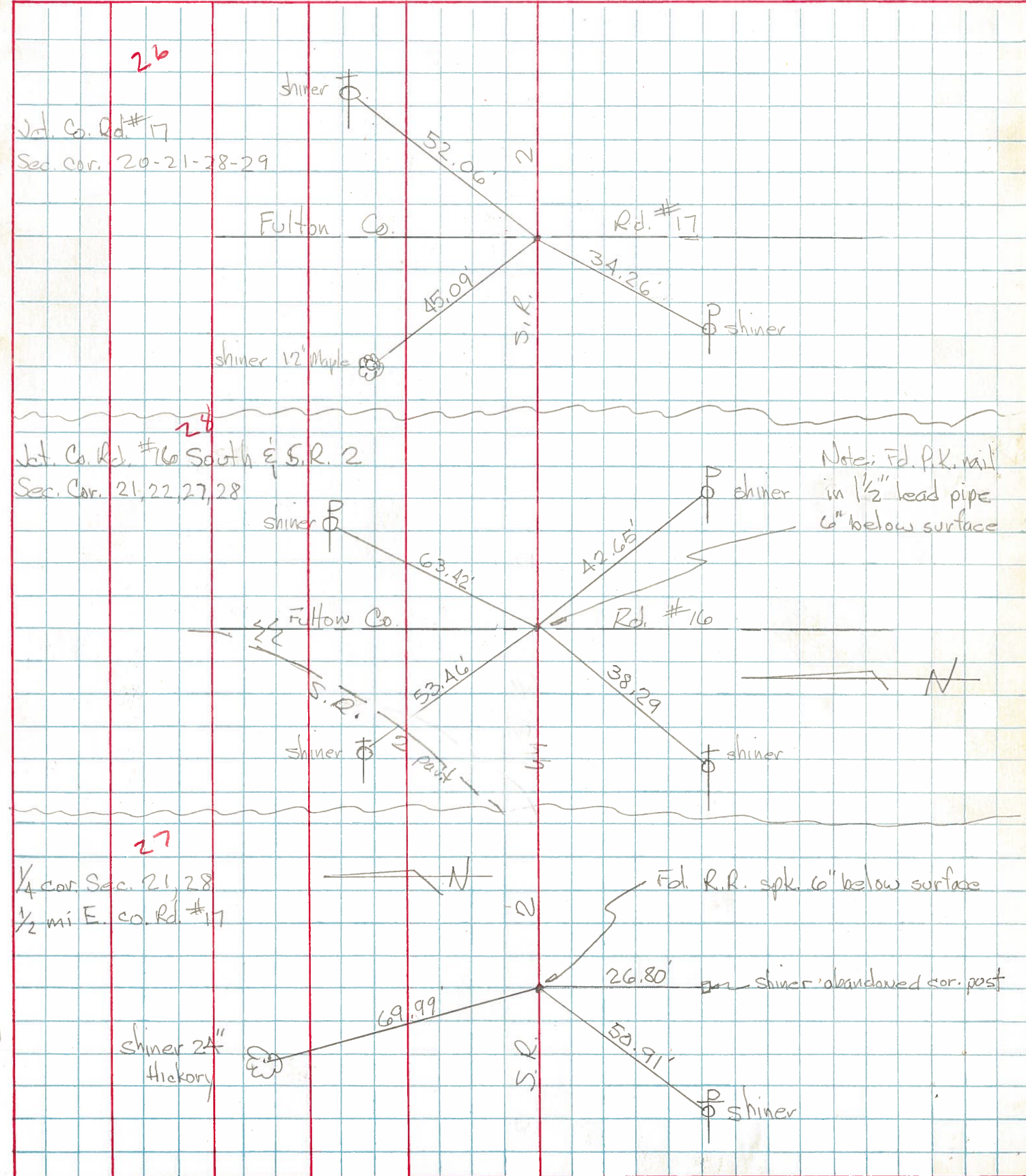

PERSONNEL TITLE PERSONNEL TITLE

Passafium \_\_\_\_\_ COUNTY Fv

DATE 5-3-67

Wise \_\_\_\_\_ S. R. # 2

WEATHER Fair

Erikson Recorder \_\_\_\_\_

SEC. SR# 66 to Hanson TEMP. 50°

DESCRIPTION

Witness to Control Points

JOB NO. \_\_\_\_\_

LEFT

CENTER LINE

RIGHT

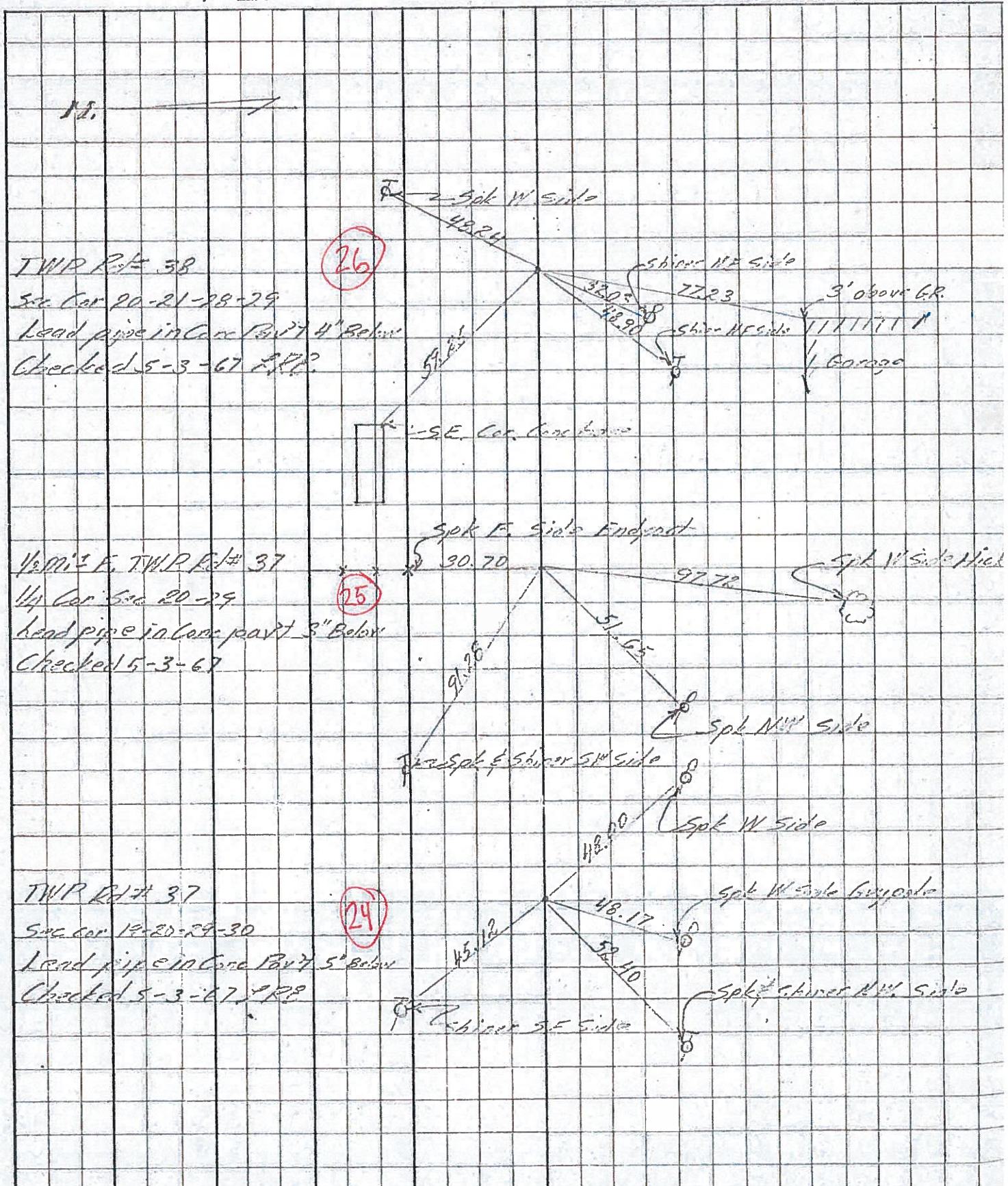

PERSONNEL TITLE PERSONNEL TITLE

COUNTY Fulton

DATE OK-1-23-58

S. R. # 7

WEATHER 12-12-58  
OK 10-26-61 W2

SEC. \_\_\_\_\_ TEMP. \_\_\_\_\_

DESCRIPTION

LEFT

CENTER LINE

RIGHT

JOB NO. \_\_\_\_\_

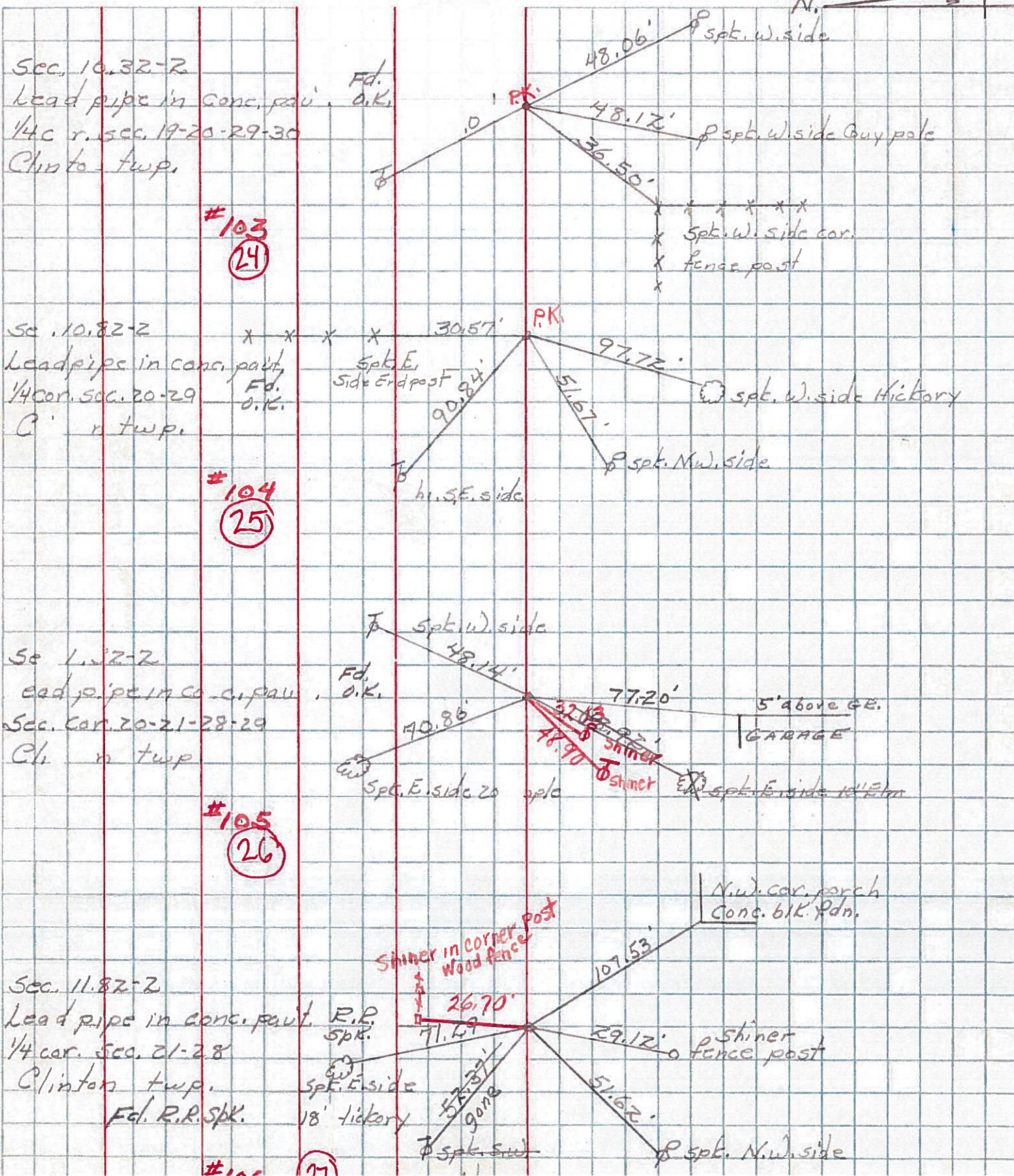

Sec. 10.32-2  
Lead pipe in conc. fault. Fd. o.k.  
1/4 cor. sec. 19-20-29-30  
Clinton twp.

#103  
(24)

Sec. 10.82-2  
Lead pipe in conc. fault. Fd. o.k.  
1/4 cor. sec. 20-29  
Clinton twp.

#104  
(25)

Sec. 1.22-2  
Lead pipe in conc. fault. Fd. o.k.  
Sec. Cor. 20-21-28-29  
Clinton twp.

#105  
(26)

Sec. 11.82-2  
Lead pipe in conc. fault. R.P. spk.  
1/4 cor. sec. 21-28  
Clinton twp.  
Fd. R.P. spk.

#106  
(27)