

O.D.O.T. DISTRICT 2 SURVEY OFFICE (USE ONLY)

PERSONNEL \_\_\_\_\_ REFERENCE NO. 28 SHEET 7 OF 16  
 NOTES HOMAN DATE 6/5/12 ROUTE SR 2  
 H.C. ROUSOS WEATHER SUNNY COUNTY FULTON  
 R.C. HOMAN TEMP. 80° TOWNSHIP CLINTON  
 \_\_\_\_\_ SECTION 21  
 \_\_\_\_\_ T 7 N R 6 E

TYPE MONUMENT LG.R.R.SPIKE, W/"+"  
 ON SURFACE - ~~BELOW~~ ON  
 LEFT - ☉ PAV'T - RIGHT ON  
10.0' TO RT EDGE PAVEMENT  
 S.L.M. 651+40.72  
 Grid: Northing: 688329.321 Easting: 1510621.237

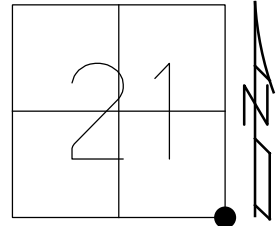

RECORD:  
 FD R.R.SPIKE  
 9/24/96, MB  
 FD R.R.SPIKE  
 REF 44  
 5/31/12  
 FD R.R.SPIKE  
 6/15/21, TDN  
 9/15/21, JFO

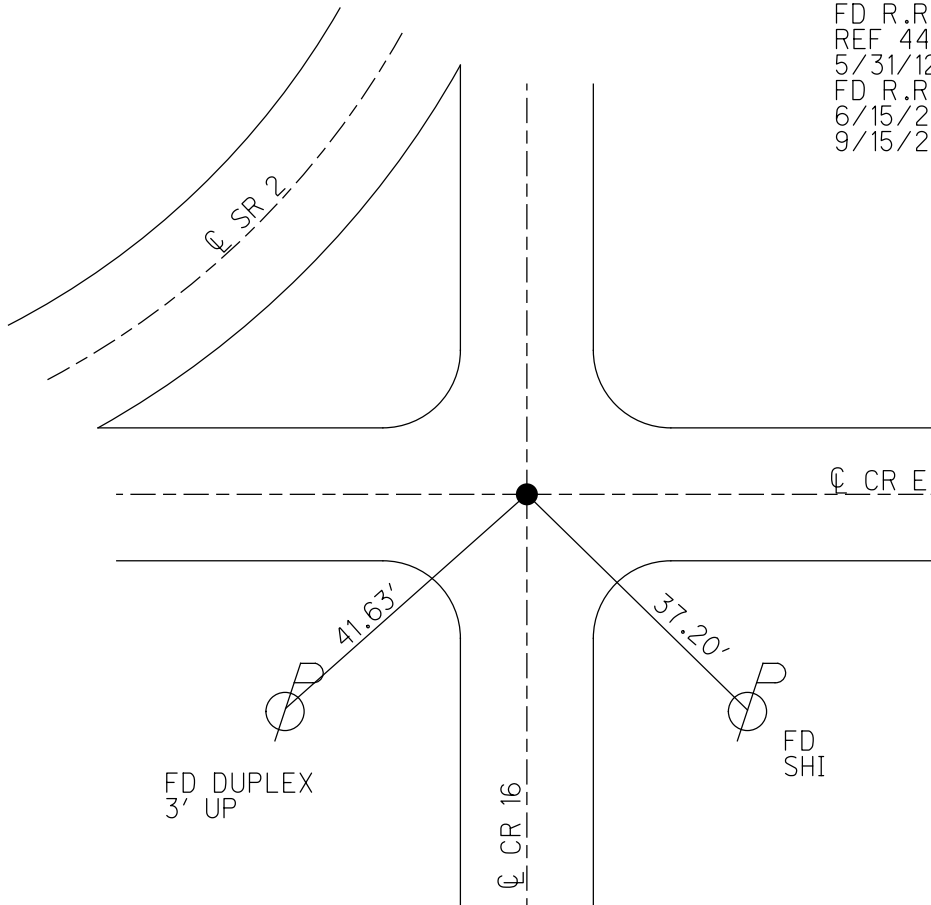

**O.D.O.T. DISTRICT 2 SURVEY OFFICE (USE ONLY)**

PERSONNEL \_\_\_\_\_ REFERENCE NO. 8 SHEET 7 OF 15

NOTES HOMAN DATE 6/5/12 ROUTE SR 2  
 H.C. ROUSOS WEATHER SUNNY COUNTY FULTON  
 R.C. HOMAN TEMP. 80° TOWNSHIP CLINTON  
 \_\_\_\_\_ SECTION 21  
 \_\_\_\_\_ T 7 N R 6 E

TYPE MONUMENT LG.R.R.SPIKE, W/"+"  
 ON SURFACE - ~~BELOW~~ ON  
 LEFT - ☉ PAV'T - RIGHT ON  
10.0' TO RT EDGE PAVEMENT  
 S.L.M. 651+40.72

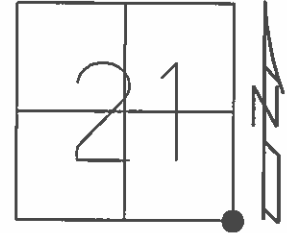

Grid: Northing: 688329.321 Easting: 1510621.237

FD R.R.SPIKE  
9/24/96, MB

FD R.R.SPIKE  
GPS, REF 44  
5/31/12

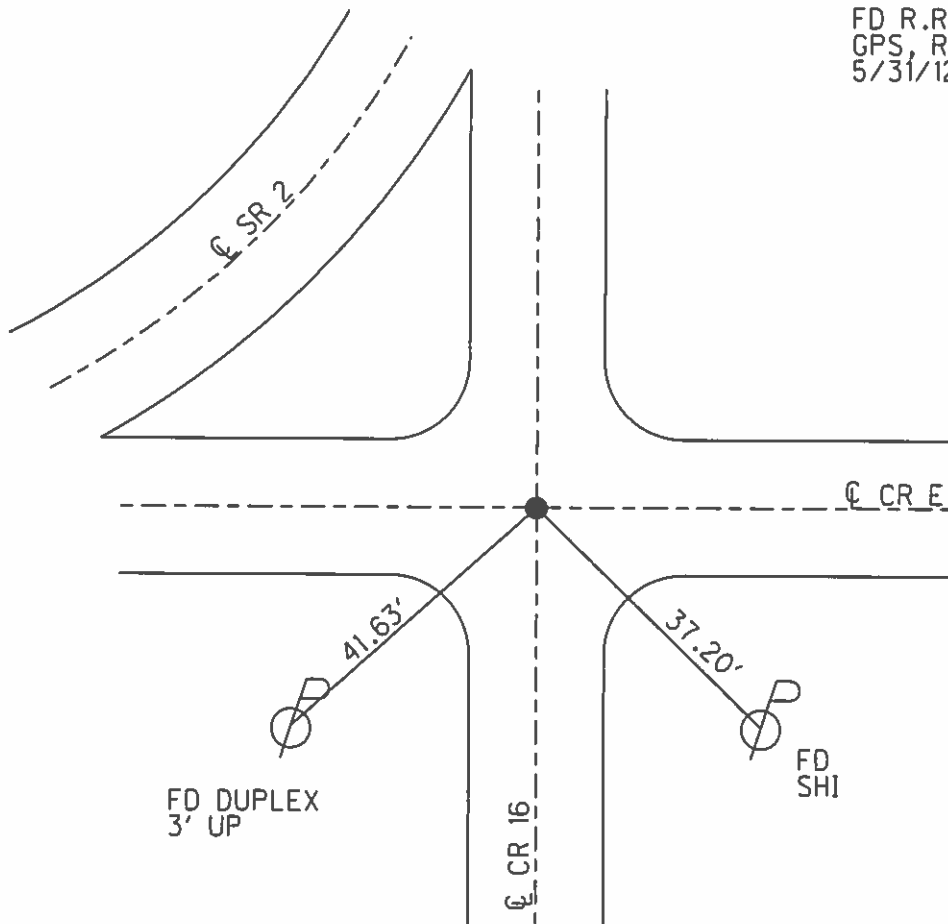

O.D.O.T. DISTRICT 2 SURVEY OFFICE

PERSONNEL

REFERENCE NO. 28

SHEET 6 OF 14

NOTES BARNHISEL

H.C. CORDES

DATE 9-24-96

ROUTE SR. 2 @ Co. Rd. E

R.C. BARNHISEL

WEATHER SUNNY

COUNTY FULTON

TEMP. +70°F

TOWNSHIP CLINTON

SECTION 21

T 7 N R 6 E

TYPE MONUMENT LG. RR. SPK. W/4"

ON SURFACE - BELOW YES

LEFT - & PAV'T. - RIGHT YES

10.0 TO RT. EDGE PAVEMENT

S.L.M. \_\_\_\_\_

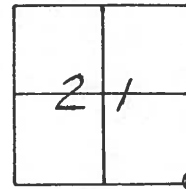

NOTE: NOT TO BE COVERED  
10-10-96  
BVD

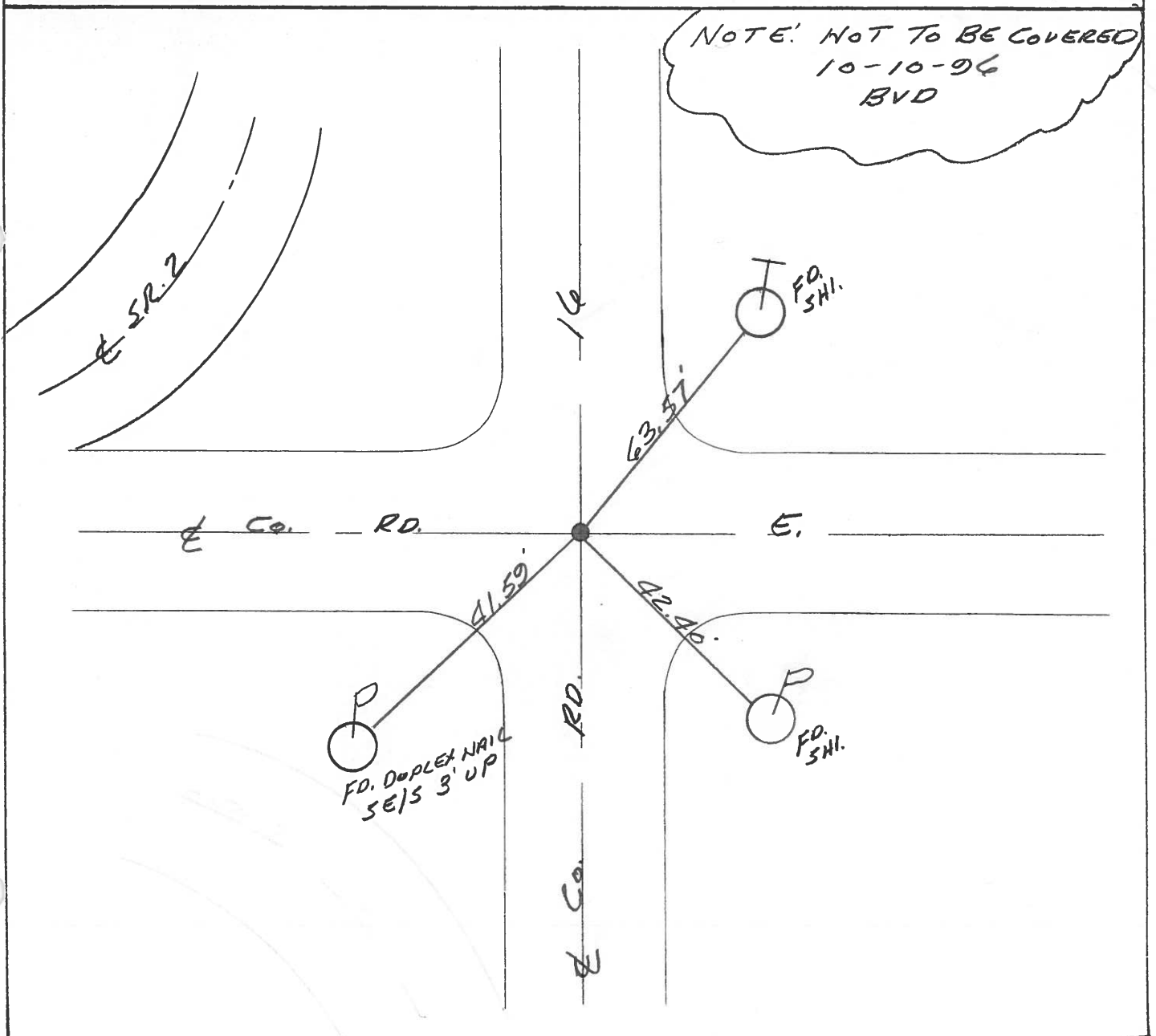

# O.D.O.T. DISTRICT 2 SURVEY OFFICE

PERSONNEL \_\_\_\_\_

REFERENCE NO. 28

SHEET 6 OF \_\_\_\_\_

NOTES D. Stone

H.C. D. Curtis

R.C. J. Hauscholder

DATE 25 April 89

WEATHER Cloudy

TEMP. 64°

ROUTE SB#2

COUNTY Fulton

TOWNSHIP Clinton

SECTION \_\_\_\_\_

T \_\_\_\_\_ R \_\_\_\_\_

TYPE MONUMENT 3/4" I. pipe

ON SURFACE - BELOW Surface

LEFT - & PAV'T. - RIGHT \_\_\_\_\_

\_\_\_\_\_ TO \_\_\_\_\_ EDGE PAVEMENT

S.L.M. \_\_\_\_\_

21	22
28	27



OK 5/30/89 125

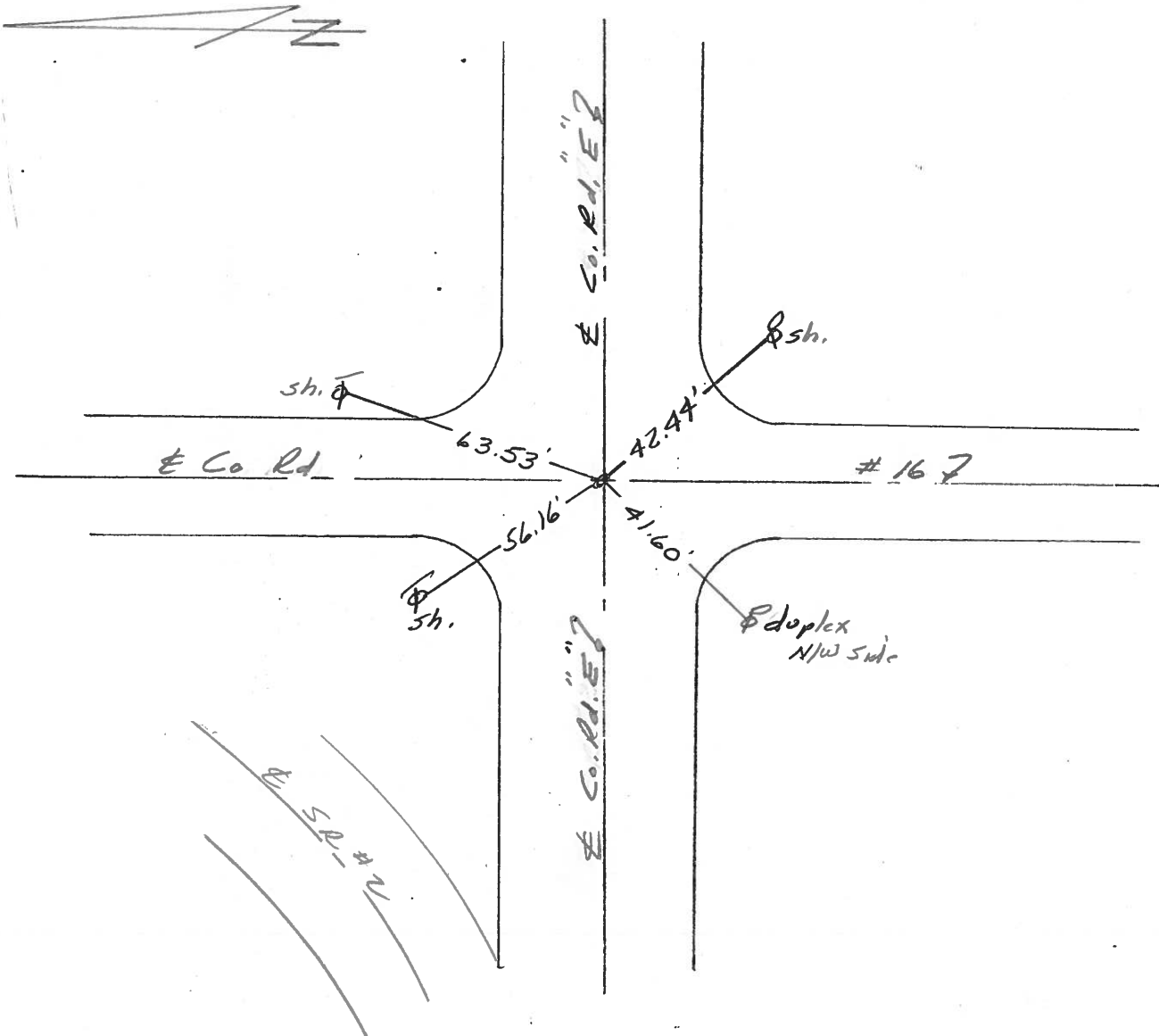

PERSONNEL TITLE PERSONNEL TITLE COUNTY Fulton DATE MAY 29, 1973  
 Tamsis \_\_\_\_\_  
 Granata \_\_\_\_\_  
 S. R. 2 WEATHER \_\_\_\_\_  
 SEC. \_\_\_\_\_ TEMP. \_\_\_\_\_

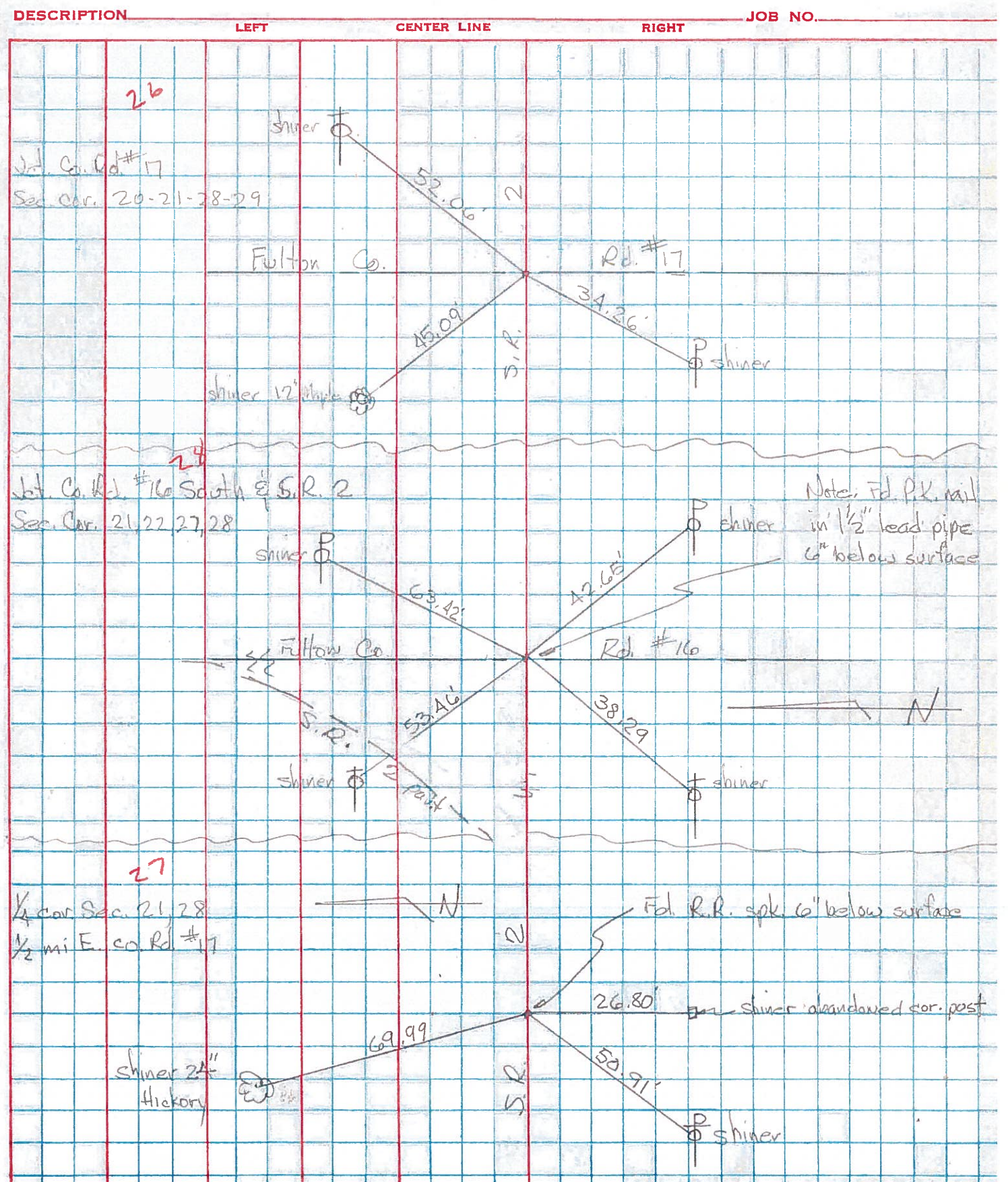

PERSONNEL TITLE PERSONNEL TITLE COUNTY FU DATE 5-4-67  
Passafium \_\_\_\_\_  
Wice \_\_\_\_\_ S. R. # 2 WEATHER Cloudy  
Erikson Recorder \_\_\_\_\_  
 SEC. SR# 66 to Museum TEMP. 50°

DESCRIPTION Witness to Control Points JOB NO. \_\_\_\_\_  
 LEFT CENTER LINE RIGHT

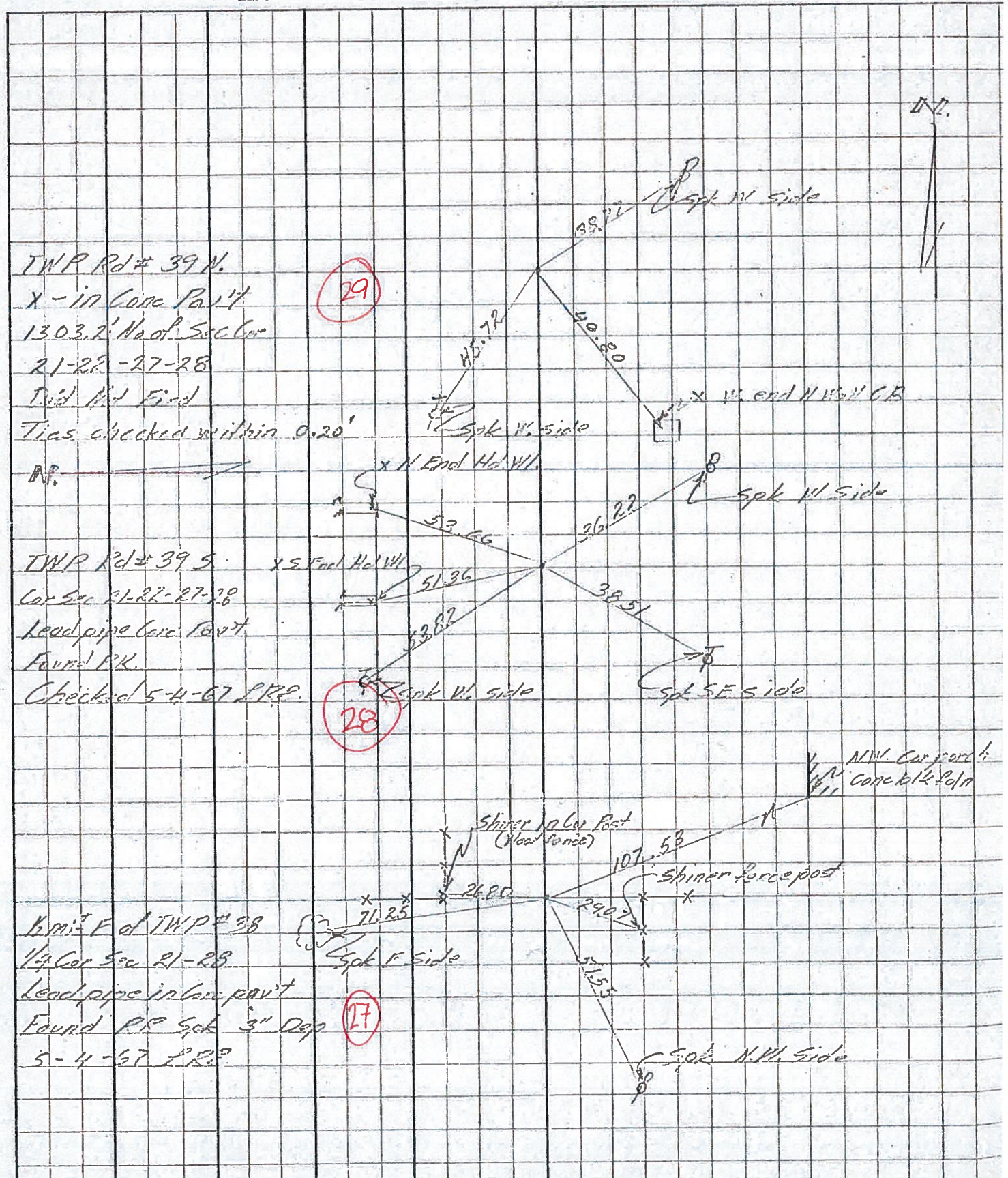

TWP Rd # 39 N.  
 X - in Cone Pav't  
 1303.2' Na of Sec Cor  
 21-22-27-28  
 Tied Rd Field  
 Tics checked within 0.20'

(29)

TWP Rd # 39 S.  
 Car Sec 21-22-27-28  
 Lead pipe Conc Pav't  
 Found PK.  
 Checked 5-4-67 P.R.E.

(28)

1/2 mi E of TWP # 38  
 1/4 Cor Sec 21-28  
 Lead pipe in Conc Pav't  
 Found P.R. Spk 3" Dep  
 5-4-67 P.R.E.

(27)

PERSONNEL TITLE PERSONNEL TITLE

COUNTY Fulton

DATE OK 1-23-58  
12-12-58

S. R. # 2

WEATHER 10-27-61 W. Snow

SEC. \_\_\_\_\_

TEMP. \_\_\_\_\_

DESCRIPTION

LEFT

CENTER LINE

RIGHT

JOB NO. \_\_\_\_\_

Sec. 12.32  
Lead pipe in conc. pav't.  
Cor. sec. 21-22-27-28  
Clinton twp.

#106-A  
(28)

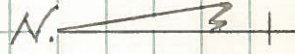
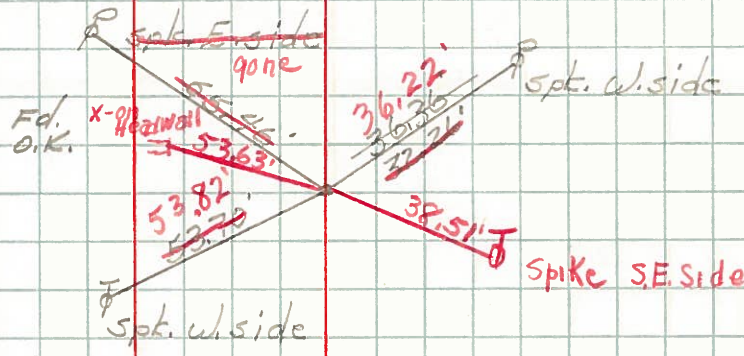

Sec. 12.32  
X-1" conc. pav't.  
1303.2' Map  
Sec. cons. 21-22-27-28  
Clinton twp.

#107  
(29)

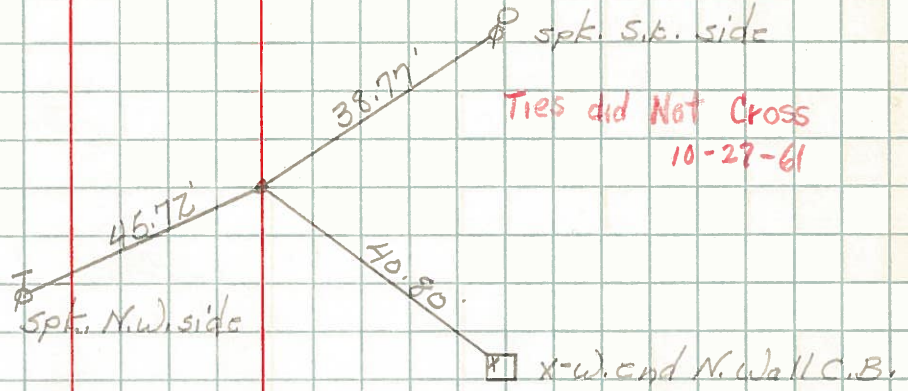

S.W. cor. ho. fdn.  
1" Iron pin in conc box  
Corp. Line Wauseon

#108

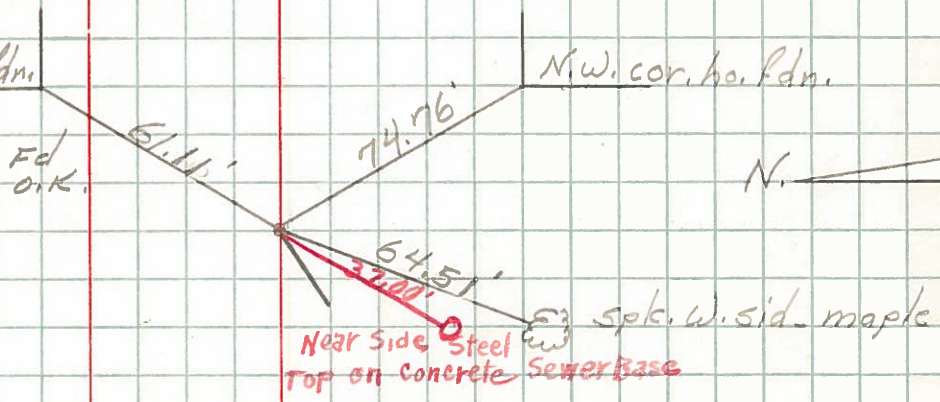

E. Oak & Shoop Ave.  
Wauseon Ohio  
Iron bolt.

