

O.D.O.T. DISTRICT 2 SURVEY OFFICE (USE ONLY)

PERSONNEL \_\_\_\_\_ REFERENCE NO. 29 SHEET 8 OF 16  
 NOTES HOMAN DATE 6/8/12 ROUTE SR 2  
 H.C. ROUSOS WEATHER SUNNY COUNTY FULTON  
 R.C. HOMAN TEMP. 80° TOWNSHIP CLINTON  
 \_\_\_\_\_ SECTION 22  
 \_\_\_\_\_ T 7 N R 6 E

TYPE MONUMENT MAG NAIL  
 ON SURFACE - ~~BELOW~~ ON  
~~LEFT~~ - CL PAV'T - RIGHT 0.8'  
11.8' TO LT EDGE PAVEMENT  
 S.L.M. 664+47.93  
 Grid: Northing: 689633.077 Easting: 1510637.034

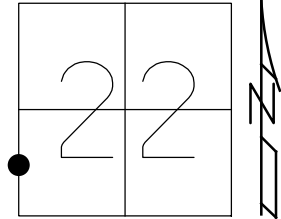

RECORD:  
 FD R.R.SPIKE  
 9/24/96, MB  
 D.N.F.  
 SET MAG NAIL  
 REF 45  
 6/8/12, DCH  
 FD MAG NAIL  
 6/14/21, TDN  
 D.N.F. OR SET  
 9/15/21, JMR

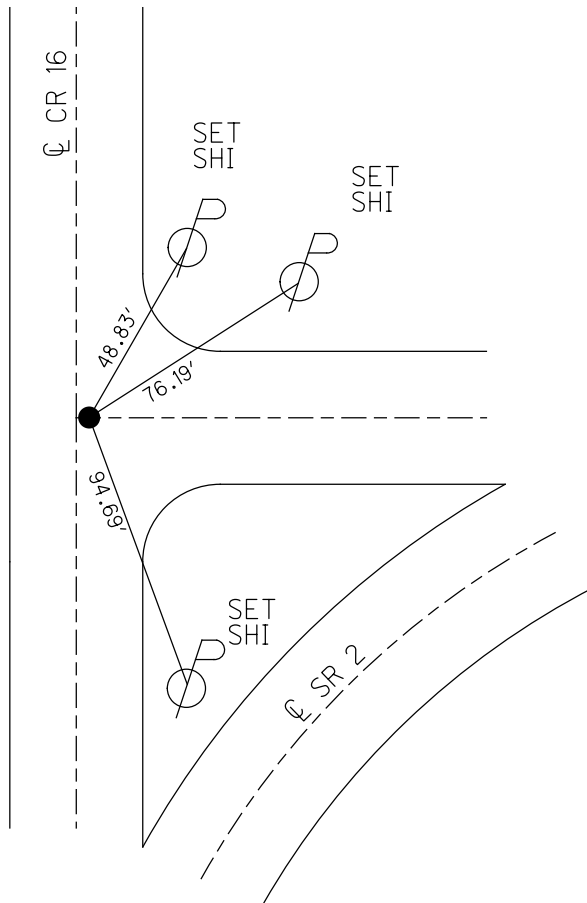

O.D.O.T. DISTRICT 2 SURVEY OFFICE (USE ONLY)

PERSONNEL \_\_\_\_\_ REFERENCE NO. 29 SHEET 8 OF 15  
 NOTES HOMAN DATE 6/8/12 ROUTE SR 2  
 H.C. ROUSOS WEATHER SUNNY COUNTY FULTON  
 R.C. HOMAN TEMP. 80° TOWNSHIP CLINTON  
 \_\_\_\_\_ SECTION 22  
 \_\_\_\_\_ T 7 N R 6 E

TYPE MONUMENT MAG NAIL  
 ON SURFACE - ~~BELOW~~ ON  
~~LEFT~~ - CL PAV'T - RIGHT 0.8'  
11.8' TO LT EDGE PAVEMENT  
 S.L.M. 6244+93

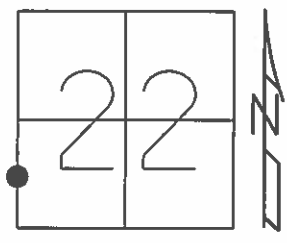

Grid: Northing: 689633.077 Easting: 1510637.034

FD R.R.SPIKE  
 9/24/96, MB

DNF R.R.SPIKE  
 SET MAG NAIL  
 CALC. POINT  
 GPS, REF 45  
 6/8/12, DCH

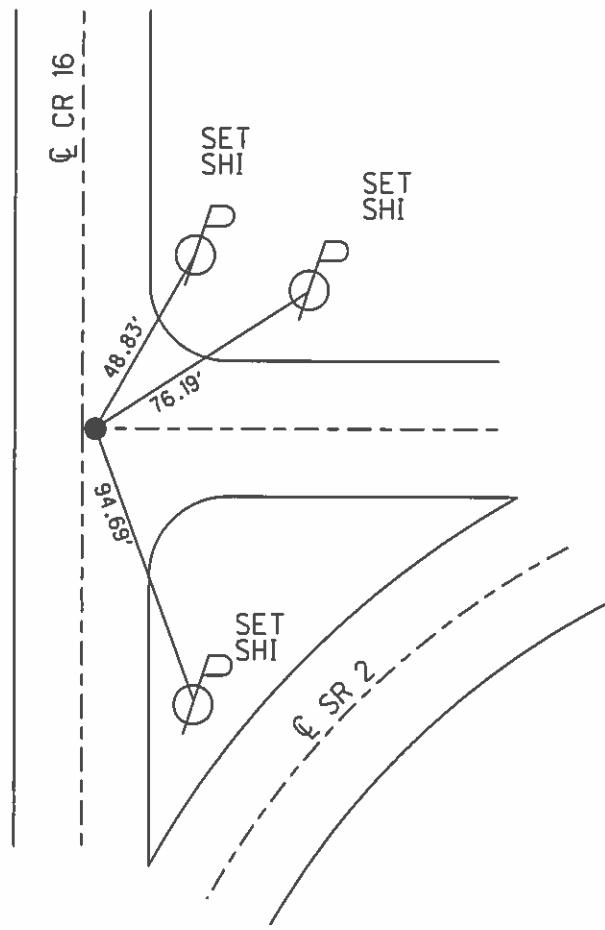

O.D.O.T. DISTRICT 2 SURVEY OFFICE

PERSONNEL

REFERENCE NO. 29

SHEET 7 OF 14

NOTES BARNHISEL

H.C. CORDES

DATE 9-24-96

ROUTE SR. 2

R.C. BARNHISEL

WEATHER SUNNY

COUNTY FULTON

TEMP. +70°F

TOWNSHIP CLINTON

SECTION 22

T T N R 6 E

TYPE MONUMENT LG. RR. SPK.

ON SURFACE - BELOW YES

LEFT - C. PAV'T. - RIGHT 0.8

11.8 TO 17. EDGE PAVEMENT

S.L.M. ON C TO EAST

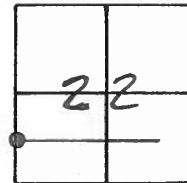

NOTE: DID NOT COVER  
10-10-96  
BVD

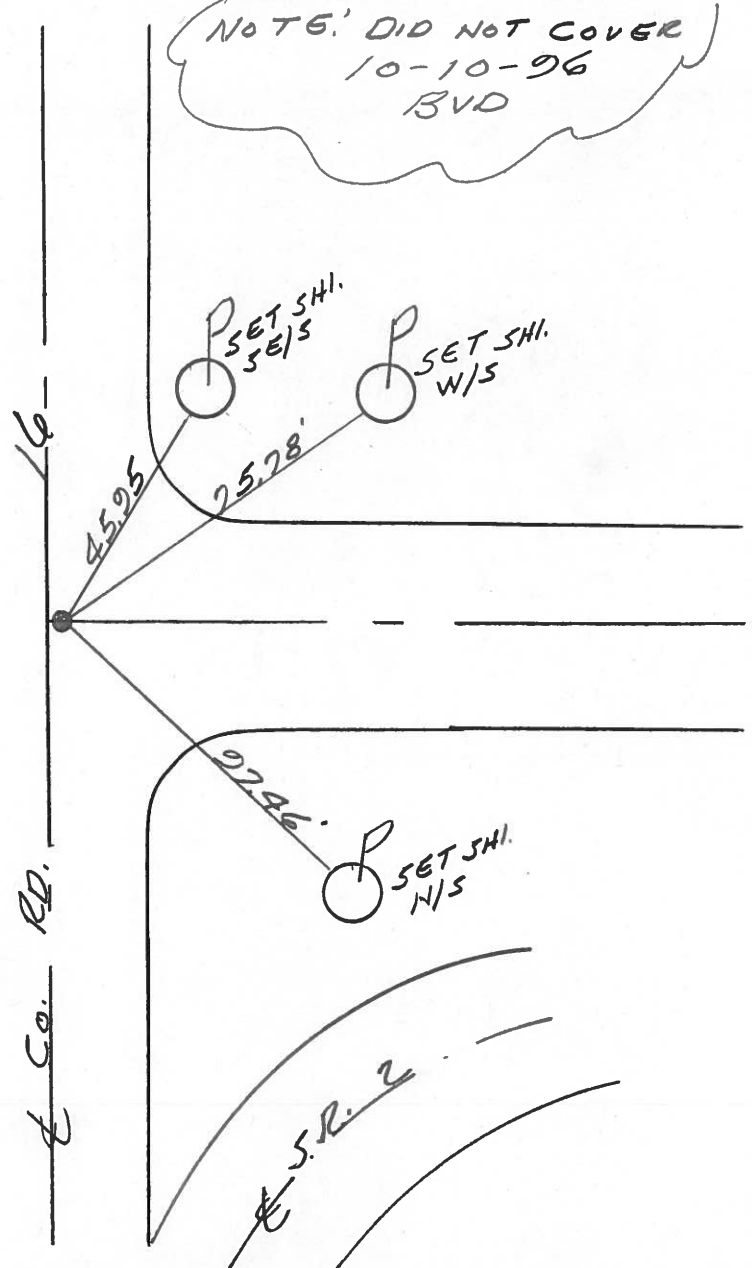

# O.D.O.T. DISTRICT 2 SURVEY OFFICE

PERSONNEL \_\_\_\_\_

REFERENCE NO. 29

SHEET 7 OF \_\_\_\_\_

NOTES 1. Stone

H.C. D. Curtis

DATE 25 April 89

ROUTE SR# 2

R.C. J. Hooschelder

WEATHER Cloudy

COUNTY Fulton

TEMP. 65°

TOWNSHIP Clinton

SECTION 22

T \_\_\_\_\_ R \_\_\_\_\_

TYPE MONUMENT PK Nail

ON SURFACE - BELOW Surface

LEFT - & PAW'T. - RIGHT \_\_\_\_\_

\_\_\_\_\_ TO \_\_\_\_\_ EDGE PAVEMENT

S.L.M. \_\_\_\_\_

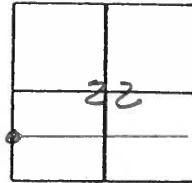

OK 5/30/89 IRS

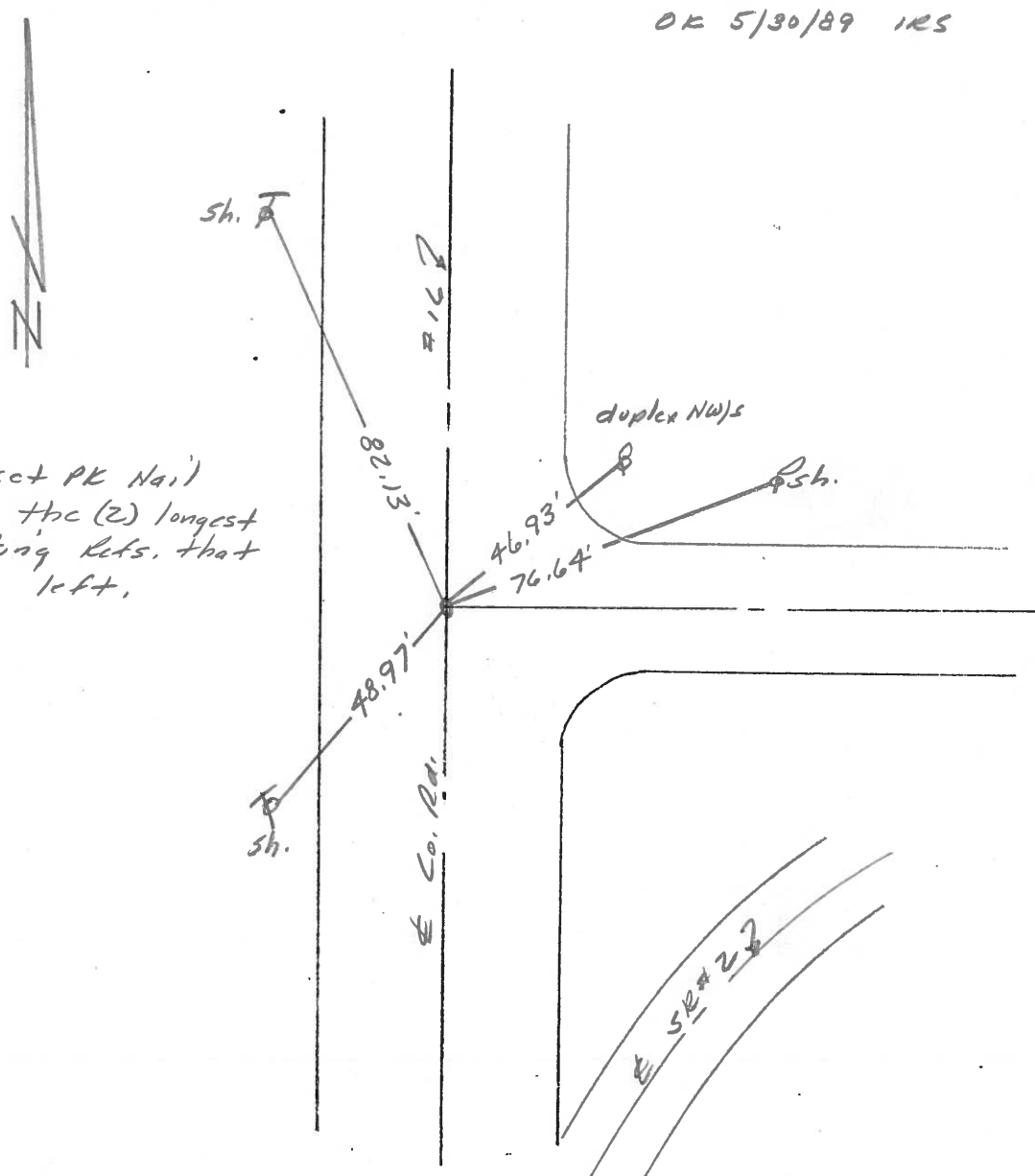

NOTE: We set PK Nail  
Using the (2) longest  
existing refs. that  
were left.

| PERSONNEL | TITLE | PERSONNEL | TITLE |
|-----------|-------|-----------|-------|
| Tomsic    |       |           |       |
| Granata   |       |           |       |
|           |       |           |       |
|           |       |           |       |

COUNTY Fulton DATE MAY, 30, 1973  
 S. R. 2 WEATHER \_\_\_\_\_  
 SEC. \_\_\_\_\_ TEMP. \_\_\_\_\_

DESCRIPTION \_\_\_\_\_ JOB NO. \_\_\_\_\_

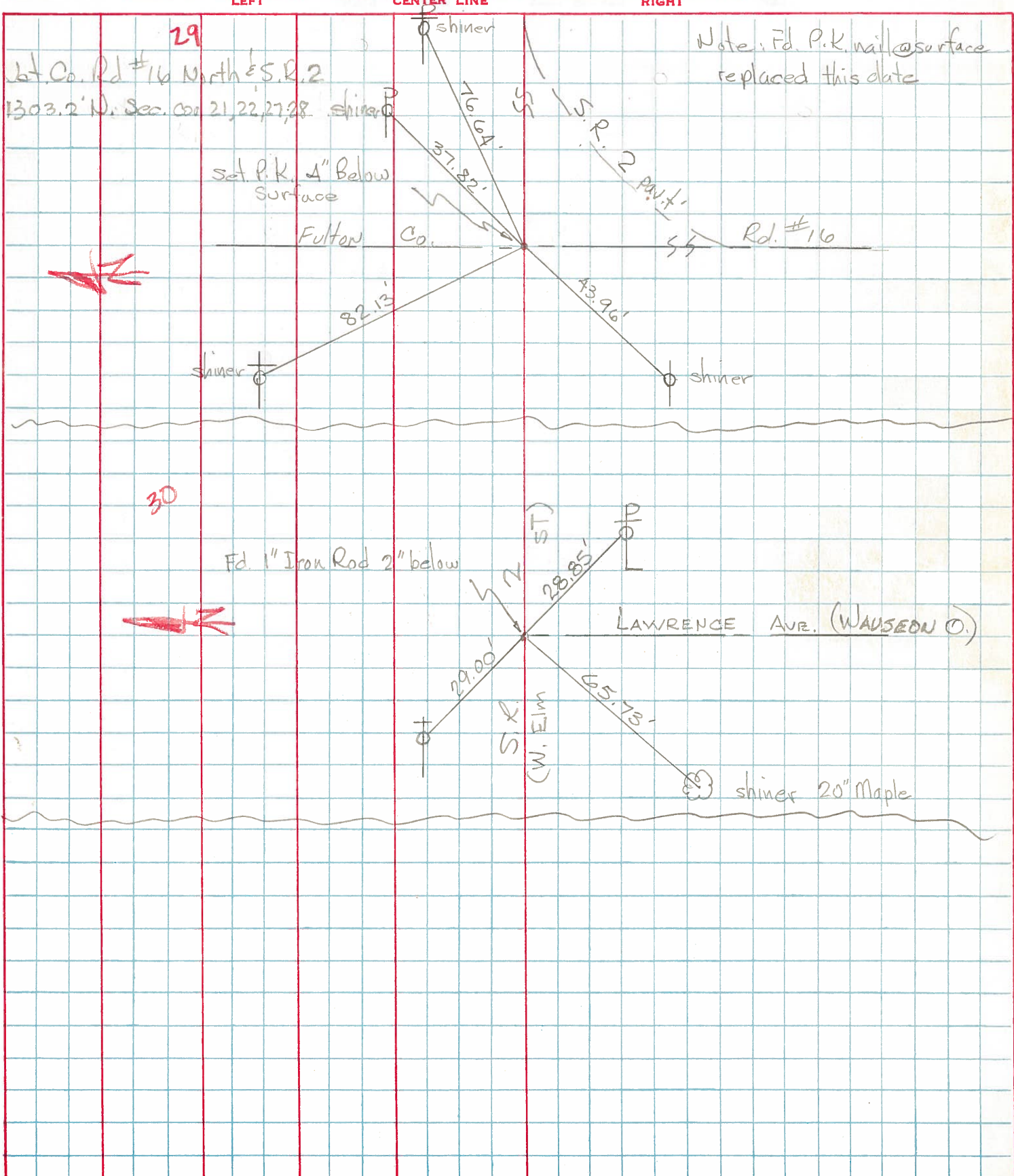



PERSONNEL TITLE PERSONNEL TITLE

COUNTY FV

DATE 5-4-67

Russell

Wice

Friksen Recorder

S. R. # 2

WEATHER Cloudy

SEC. SR# 66 to Wauson

TEMP. 50°

DESCRIPTION Witness to Control Points

JOB NO.

LEFT

CENTER LINE

RIGHT

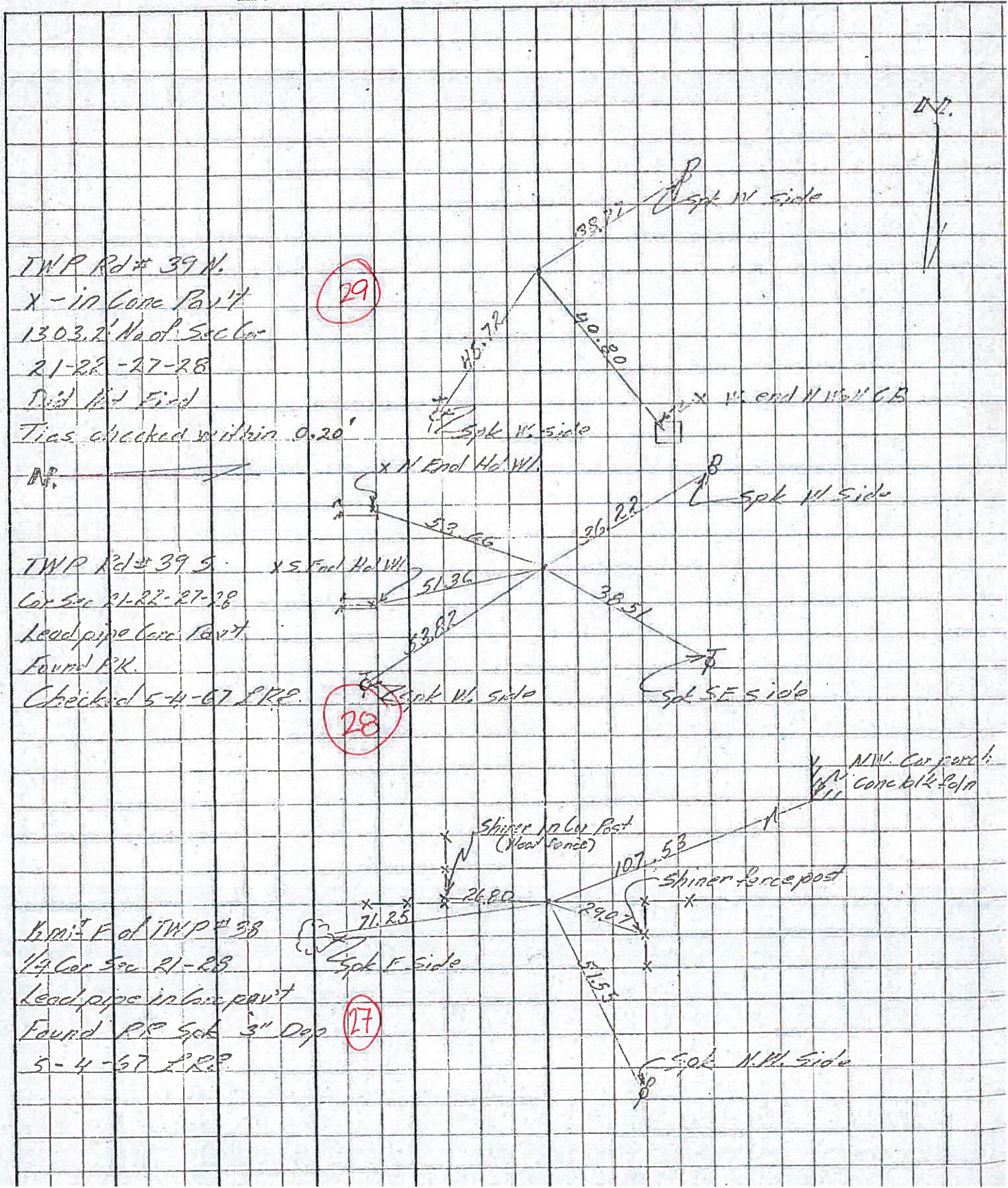

TWP Rd # 39 N.  
 X - in Cone Pav't  
 1303.2' Na of Sec Cor  
 21-22-27-28  
 Did not find

29

Ties checked within 0.20'

TWP Rd # 39 S.  
 X S. End Ho'Wl.  
 Cor Sec 21-22-27-28  
 Lead pipe Cor Pav't  
 Found PK.  
 Checked 5-4-67 LRR.

28

1/2 mi E of TWP # 38  
 1/4 Cor Sec 21-28  
 Lead pipe in Cor Pav't  
 Found RR Spk 3" Dep  
 5-4-67 LRR.

27



PERSONNEL TITLE PERSONNEL TITLE

COUNTY Fulton

DATE OK 1-23-58

12-12-58

S. R. #2

WEATHER 10-27-61 W. 30

SEC. TEMP.

DESCRIPTION

LEFT

CENTER LINE

RIGHT

JOB NO.

