

O.D.O.T. DISTRICT 2 SURVEY OFFICE (USE ONLY)

PERSONNEL _____ REFERENCE NO. 30 SHEET 11 OF 16
 NOTES HOMAN DATE 9/27/11 ROUTE SR 2
 H.C. HOMAN WEATHER CLOUDY COUNTY FULTON
 R.C. ROUSOS TEMP. 56° TOWNSHIP CLINTON
 _____ SECTION 22
 _____ T 7 N R 6 E

TYPE MONUMENT R.R.SPIKE
~~ON SURFACE~~ - BELOW 2"
 LEFT - ☉ PAV'T - RIGHT ON
11.1' TO LT EDGE PAVEMENT
 S.L.M. 717+47.85

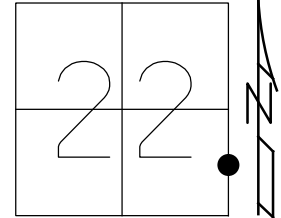

Grid: Northing: 689678.143 Easting: 1515934.170

RECORD:
 FD P.K.NAIL
 9/24/96, MB
 SET P.K./WASHER
 10/11/96, BVD
 FD LG.R.R.SPIKE
 2" DOWN
 9/27/11, DCH
 FD P.K.NAIL
 REF 48
 5/31/12
 RD R.R.SPIKE
 3" DOWN
 REF30
 6/15/21, TDN
 9/15/21, JFO

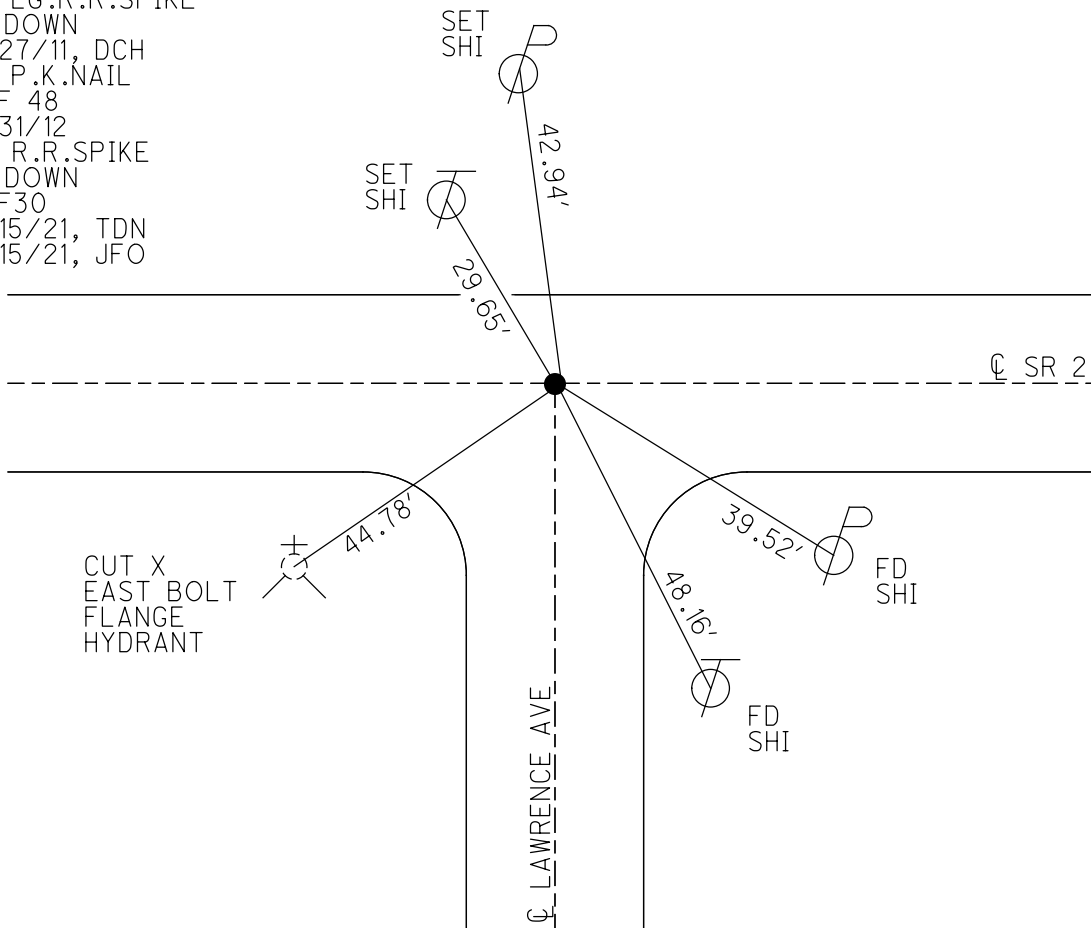

FULTON COUNTY LAND CORNER REFERENCE SHEET

OFFICE OF THE FULTON COUNTY ENGINEER

Section: 22 & 23 Town: 7 North Range: 6 East Corner Code: PCC

Point # 203 Weather: Sun 57°F Road: SR 2 & Lawrence Ave.

Township: Clinton Corner: 1/8 Corner

	A	B	C	D	E	F	G	H	I	J	K	L	M
1													
2	6		5		4		3		2		1		
3													
4	7		8		9		10		11		12		
5													
6	18		17		16		15		14		13		
7													
8	19		20		21		22		23		24		
9													
10	30		29		28		27		26		25		
11													
12	31		32		33		34		35		36		
13													

I, Justin L. Leu, PS, in a field survey on **November 7, 2023** do hereby state that the survey monument mentioned has been located and identified. The old witnesses, if available, were checked and if necessary a new monument was brought to the surface. New witnesses have been set where necessary using a 1-1/2" brass tag stamped "Fulton County", unless indicated otherwise. All information has been researched to the best of my knowledge.

A. Description of original monument and accessories and/or subsequent restoration:

1973 Tomsic, Ohio Department of Transportation. **Found 1" Iron Rod 2" Below**

[1]	SE	28.85'	Shiner in Power-Light Pole
[2]	SW	65.73'	Shiner in 20" Maple Tree
[3]	NW	29.00'	Shiner in Telephone Pole

1977 I. Stone, Ohio Department of Transportation. **Found Railroad Spike 1" Below**

[4]	SE	46.98'	Shiner in Telephone Pole
[5]	SW	65.65'	Shiner in 36" Tree
[3]	NW	29.02'	Shiner in Telephone Pole

1989 I. Stone, Ohio Department of Transportation. **PK Nail**

[6]	SE	39.56'	Shiner in Power Pole
[7]	SE	48.06'	Shiner in Telephone Pole
[5]	SW	65.55'	Shiner in 36" Tree
[3]	NW	29.25'	Shiner in Telephone Pole

1996 M. Barnhisel, Ohio Department of Transportation. **PK Nail**

[6]	SE	39.55'	Found Shiner in Power Pole
[7]	SE	48.16'	Found Shiner in Telephone Pole
[5]	SW	65.68'	Set Shiner in Northeast Side of 36" Tree
[3]	NW	29.27'	Found Shiner in Telephone Pole

2011 D. Homan, Ohio Department of Transportation. **Railroad Spike 2" Below**

[6]	SE	39.52'	Found Shiner in Power Pole
[7]	SE	48.16'	Found Shiner in Telephone Pole
[8]	SW	44.78'	Cut "X" East Bolt Flange of Fire Hydrant
[9]	NW	29.65'	Set Shiner in Telephone Pole
[10]	NNW	42.94'	Set Shiner in Power Pole

Continued on Page 2 of 2...

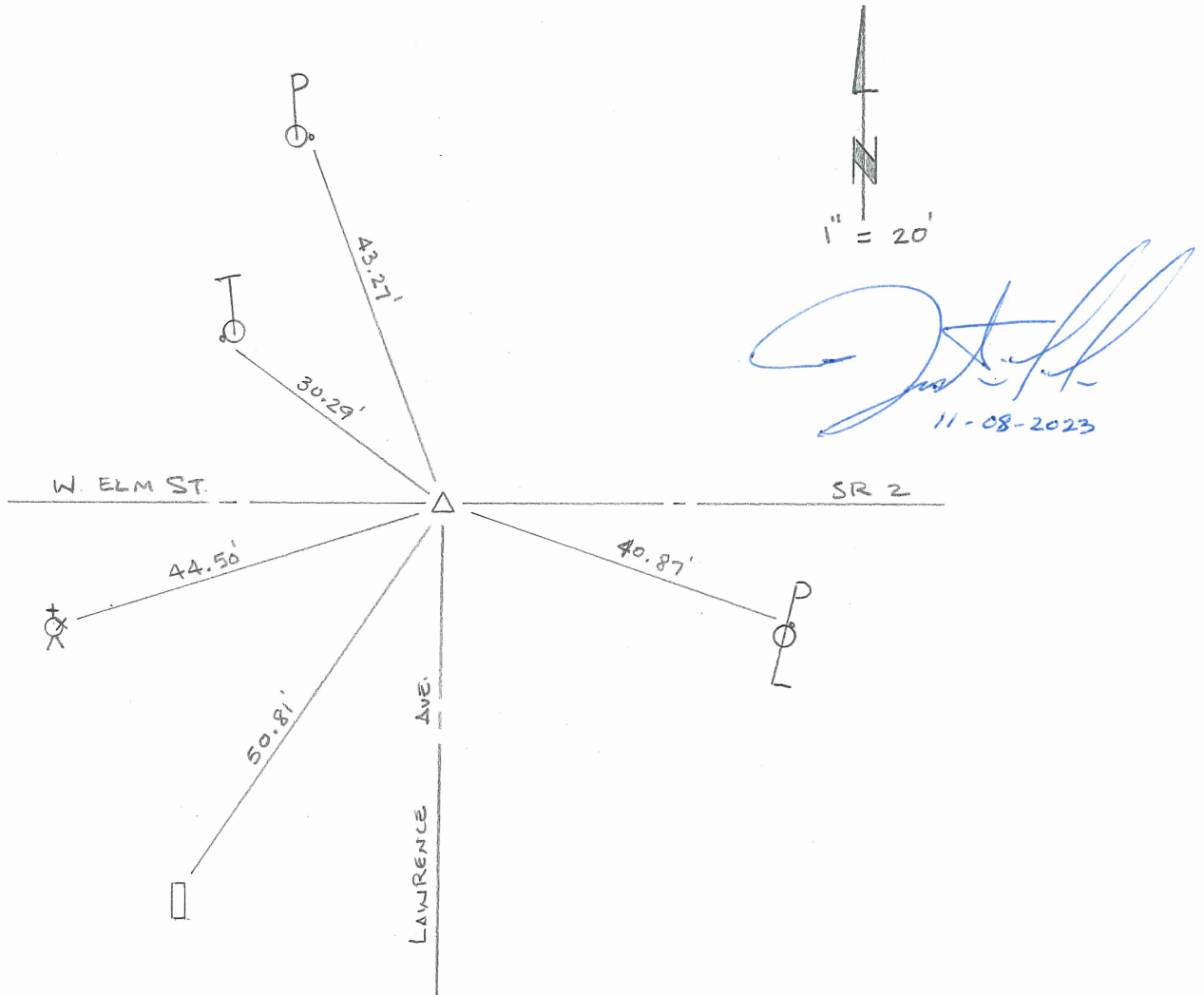

2023 J. Leu, PS, Office of the Fulton County Engineer. Found Railroad Spike, Bent Southerly, 3-1/2" Below

[11]	SE	40.87'	Set Double Head Nail w/Fulton County Tag in Northeast Side of Power-Light Pole
[7]	SE	-	Shiner in Telephone Pole (Did Not Look For)
[12]	SW	50.81'	Northeast Corner of "Smith" Headstone (On Part Where Lettering is Engraved)
[8]	SW	-	Cut "X" East Bolt Flange of Fire Hydrant (Did Not Look for)
[13]	SW	44.50'	Set "X" in the Easterly Bolt (Most Northerly of the Two) Bottom Flange of Fire Hydrant
[14]	NW	30.29'	Set Double Head Nail w/Fulton County Tag in Southwest Side of Telephone Pole
[9]	NW	-	Shiner in Telephone Pole (Did Not Look For)
[15]	NNW	43.27'	Set Fulton County Tag in East Side of Power Pole
[10]	NNW	-	Shiner in Power Pole (Did Not Look For)

B. State Plane Coordinates ODOT VRS (NAD1983[2011] 2010.0 Epoch), Ohio North Zone (3401), U.S. Survey Feet.

North 689678.037 East 1515934.261

C. Notes

11.07.2023 Corner Referenced & Shot w/ GPS.

O.D.O.T. DISTRICT 2 SURVEY OFFICE (USE ONLY)

PERSONNEL _____ REFERENCE NO. 30 SHEET 11 OF 15
 NOTES HOMAN DATE 9/27/11 ROUTE SR 2
 H.C. HOMAN WEATHER CLOUDY COUNTY FULTON
 R.C. ROUSOS TEMP. 56° TOWNSHIP CLINTON
 _____ SECTION 22
 _____ T 7 N R 6 E

TYPE MONUMENT R.R.SPIKE
~~ON SURFACE~~ - BELOW 2"
 LEFT - ☉ PAV'T - RIGHT ON
11.1' TO LT EDGE PAVEMENT
 S.L.M. 717+47.85

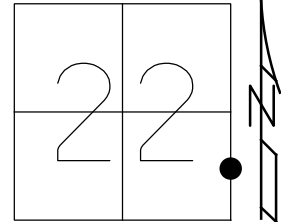

Grid: Northing: 689678.143 Easting: 1515934.170

RECORD:
 FD P.K.NAIL
 9/24/96, MB
 SET P.K./WASHER
 10/11/96, BVD
 FD LG.R.R.SPIKE
 2" DOWN
 9/27/11, DCH
 FD P.K.NAIL
 REF 48
 5/31/12

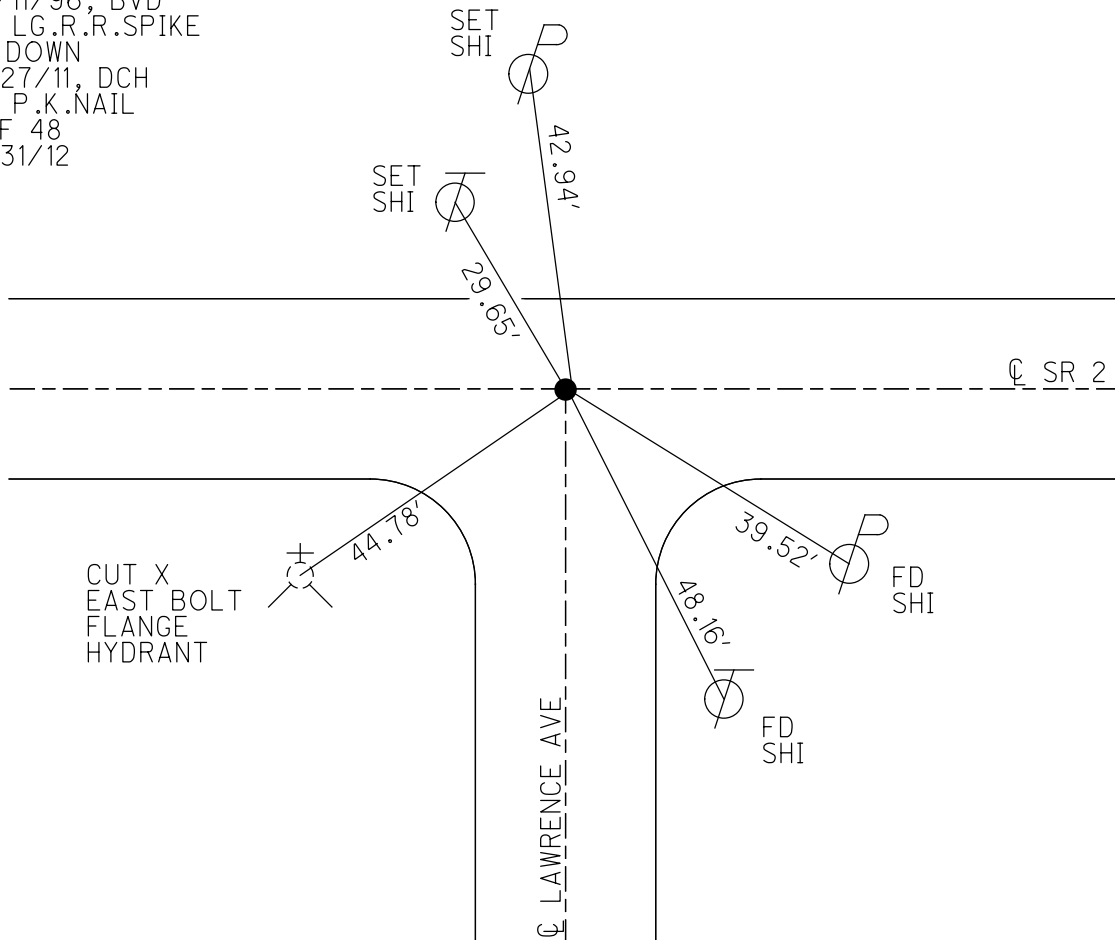

O.D.O.T. DISTRICT 2 SURVEY OFFICE (USE ONLY)

PERSONNEL _____ REFERENCE NO. 30 SHEET 11 OF 15

NOTES BARNHISEL DATE 9/24/96 ROUTE SR 2
 H.C. CORDES WEATHER SUNNY COUNTY FULTON
 R.C. BARNHISEL TEMP. 70° TOWNSHIP CLINTON
 _____ SECTION 22
 _____ T 7 N R 6 E

TYPE MONUMENT P.K.NAIL

ON SURFACE - ~~BELOW~~ ON _____

LEFT - Q PAV'T - RIGHT ON _____

11.1' TO LT EDGE PAVEMENT

S.L.M. 717+47.85

Grid: Northing: 689678.143 Easting: 1515934.170

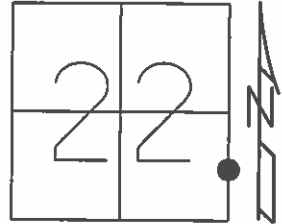

SET P.K./WASHER
10/11/96, BVD

FD PK
GPS, REF 48
5/31/12

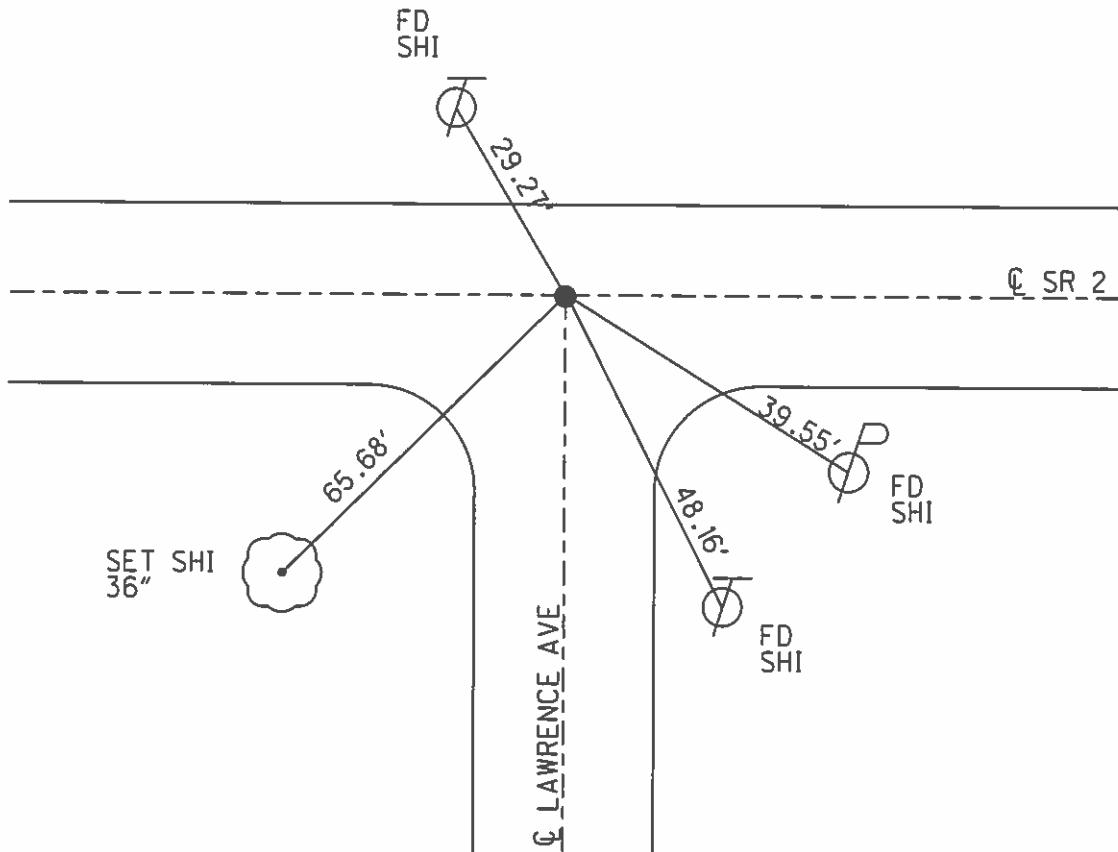

O.D.O.T. DISTRICT 2 SURVEY OFFICE

PERSONNEL

REFERENCE NO. 30

SHEET 10 OF 14

NOTES BARNHISEL

H.C. CORDES

DATE 9-24-96

ROUTE SR. 2

R.C. BARNHISEL

WEATHER SUNNY

COUNTY FULTON

TEMP. + 70° F

TOWNSHIP CLINTON

SECTION 22

T. 7 N. 6 E.

TYPE MONUMENT PK NAIL

ON SURFACE - ~~BELOW~~ YES

~~LEFT - & PAV'T. - RIGHT~~ YES

11.1 TO LT. EDGE PAVEMENT

S.L.M. 713+88 ON & TO SOUTH

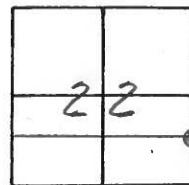

SET PK/WASHER
10-11-96
BVD

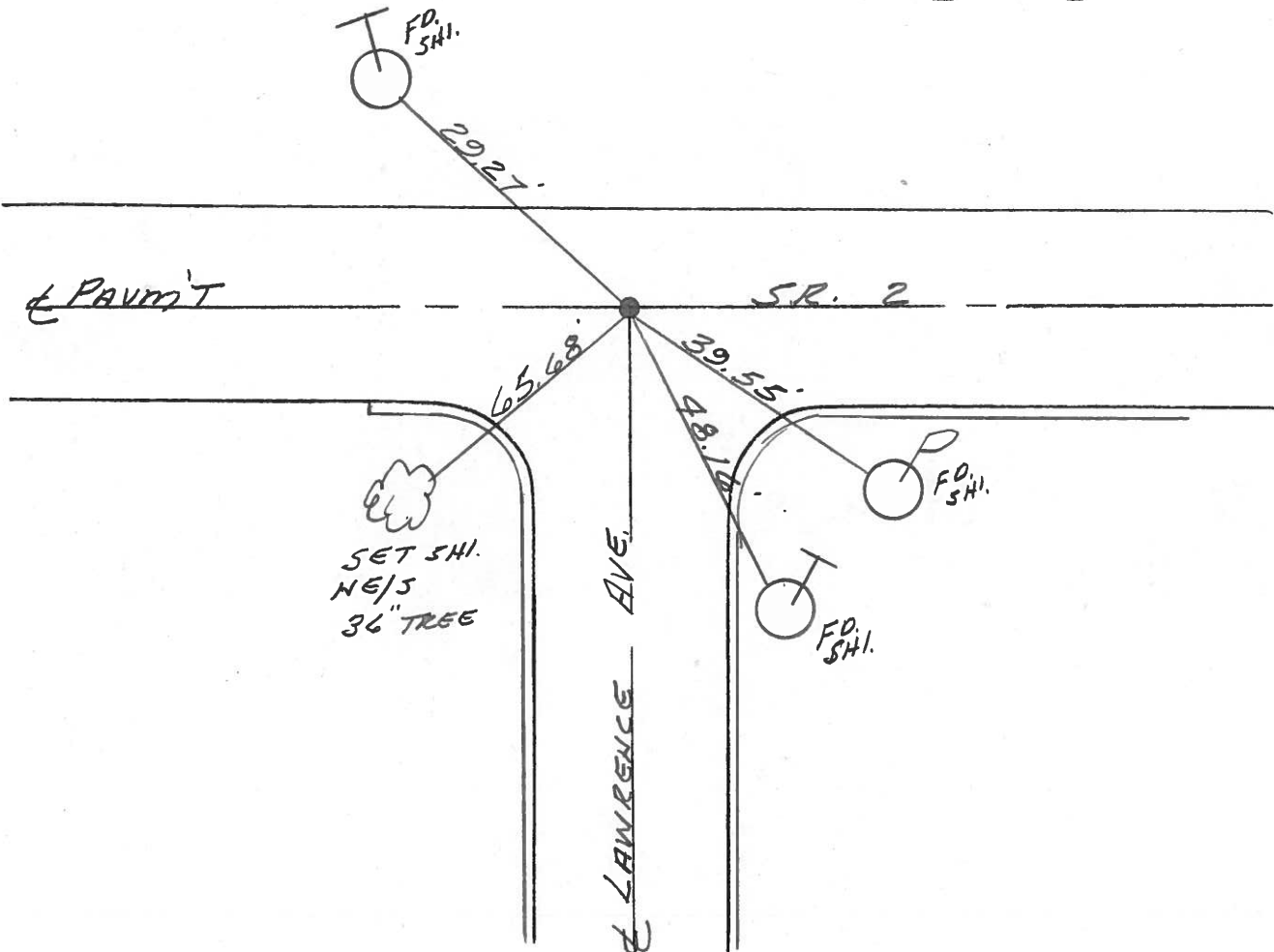

O.D.O.T. DISTRICT 2 SURVEY OFFICE

PERSONNEL

REFERENCE NO. 30

SHEET 10 OF

NOTES 1. Stone

H.C. D. Curtis

R.C. J. Householder

DATE 25 April 89

WEATHER Cloudy

TEMP. 67°

ROUTE SR#2

COUNTY Fulton

TOWNSHIP Clinton

SECTION

T R

TYPE MONUMENT PK Nail

ON SURFACE - BELOW Surface

LEFT- & PAV'T. - RIGHT

TO EDGE PAVEMENT

S.L.M. 715+77

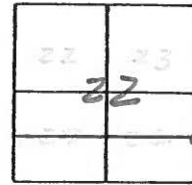

OK 5/30/89 IRS

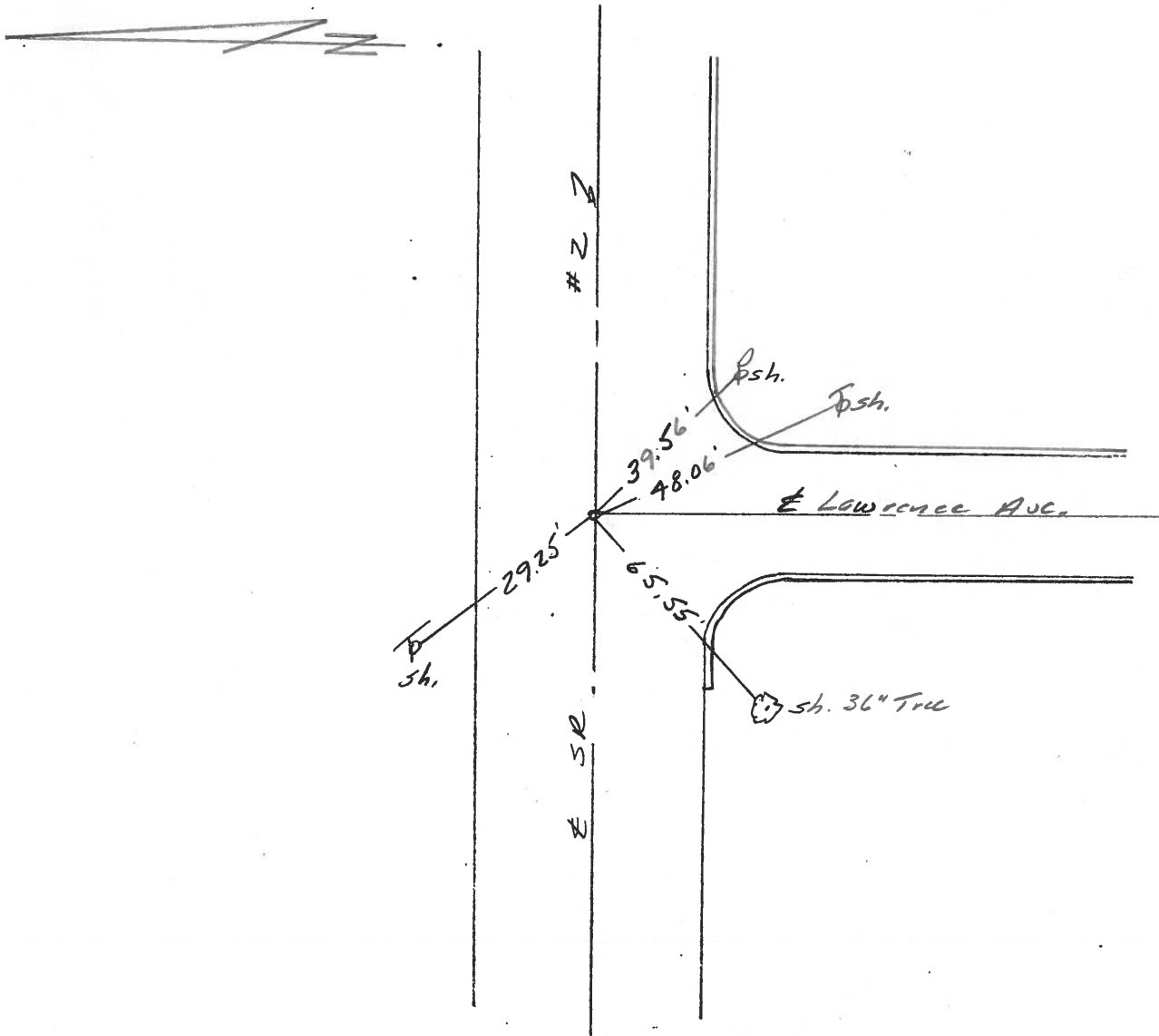

PERSONNEL	TITLE	PERSONNEL	TITLE	COUNTY	DATE	WEATHER	TEMP.
James				Fulton	22 Aug. 77	Cloudy	60°
				#2			
				Wauseon			

DESCRIPTION LEFT CENTER LINE RIGHT JOB NO.

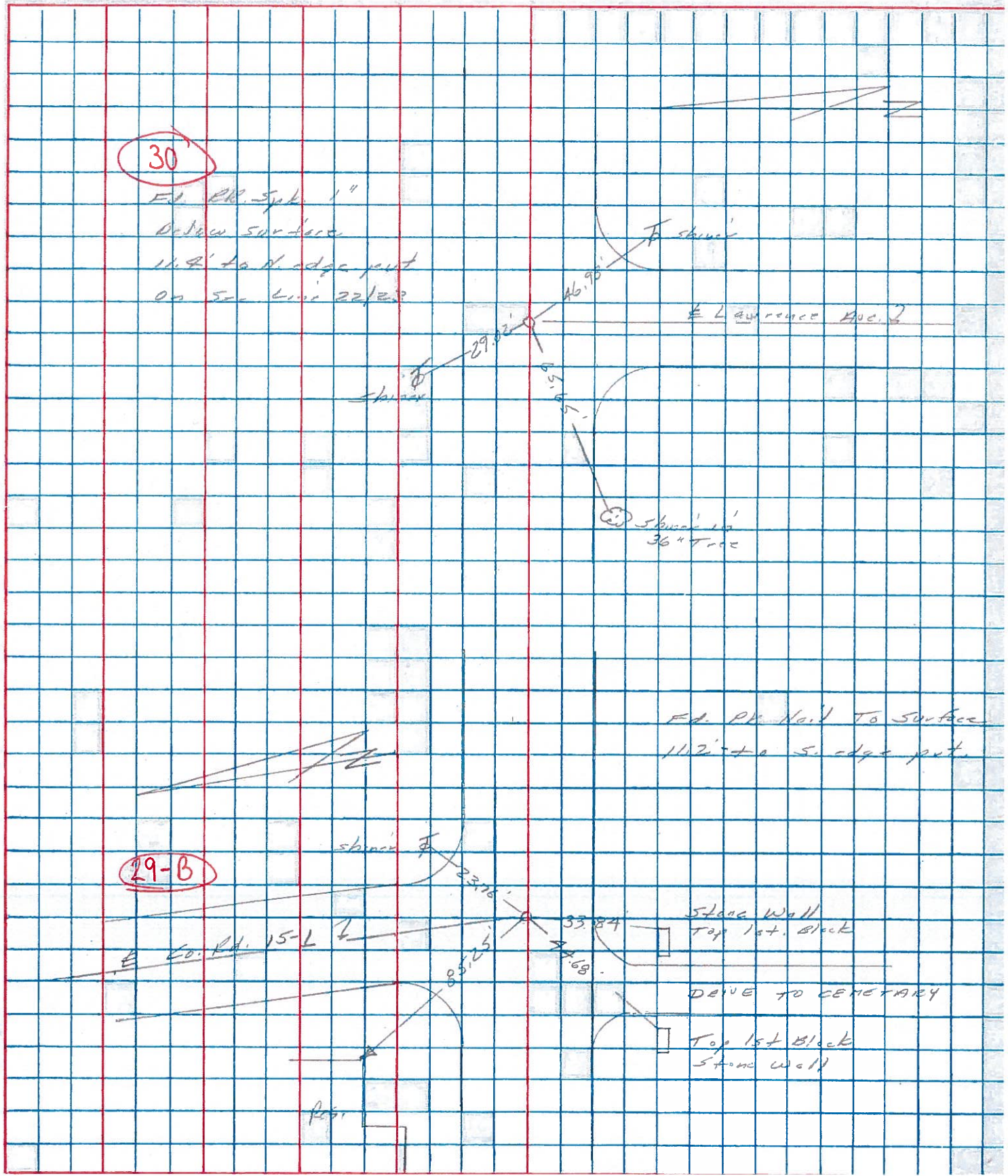

PERSONNEL	TITLE	PERSONNEL	TITLE
Tomsic			
Granata			

COUNTY Fulton DATE MAY, 30, 1973

S. R. 2 WEATHER _____

SEC. _____ TEMP. _____

DESCRIPTION _____ JOB NO. _____

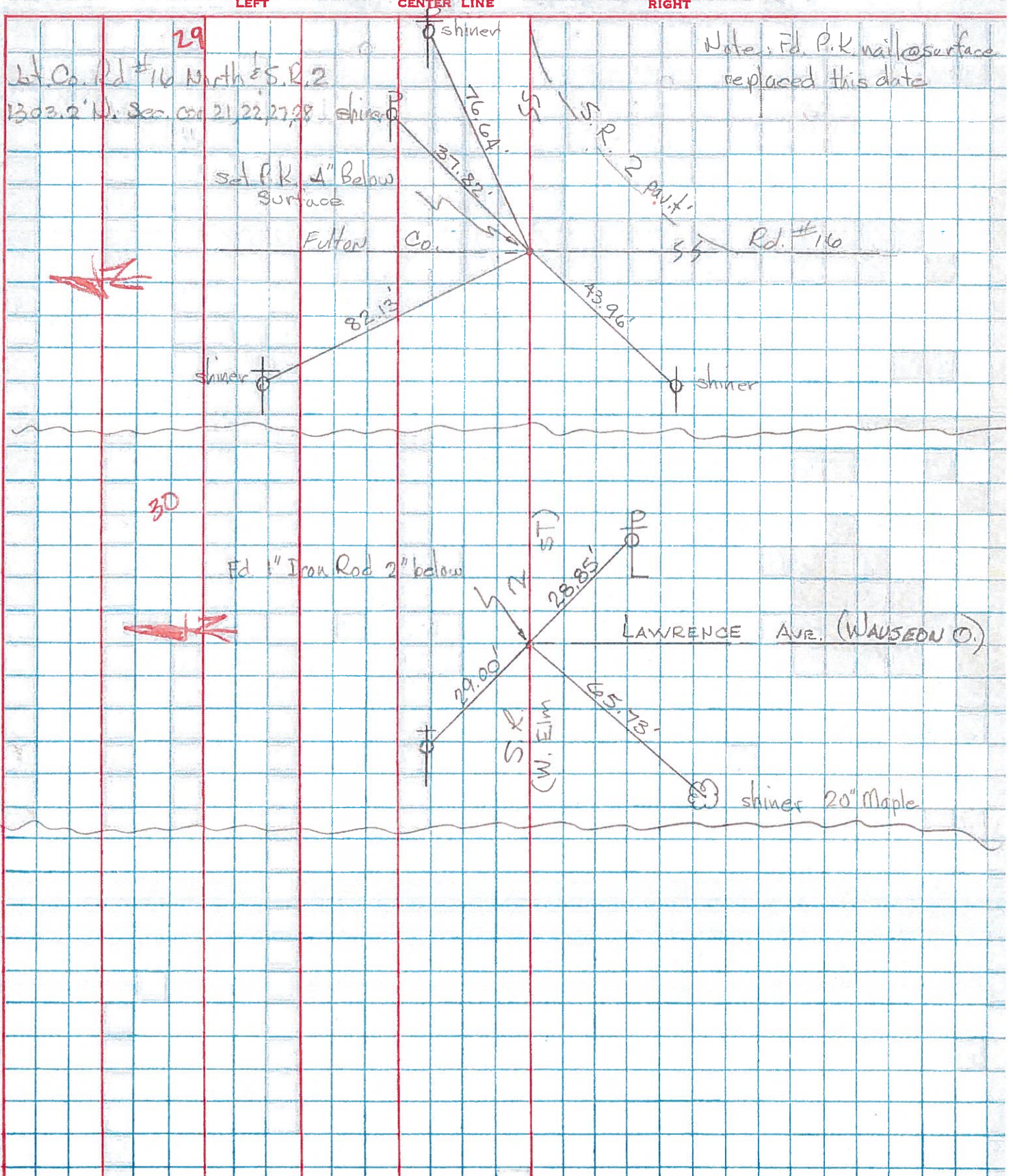

PERSONNEL TITLE PERSONNEL TITLE

Beach

COUNTY Fulton

DATE Sept. 1961

S. R. # 2

WEATHER

SEC. 14.62-16.13

TEMP.

DESCRIPTION

CONTROL POINTS

JOB NO.

LEFT

CENTER LINE

RIGHT

