

SEC. 24 GORHAM TWP. T9S R1W

FED. RD. DIVISION	STATE	PROJECT
2	OHIO	

26
27

WIL-20(20.18-20.80)
FUL-20(0.00-2.55)

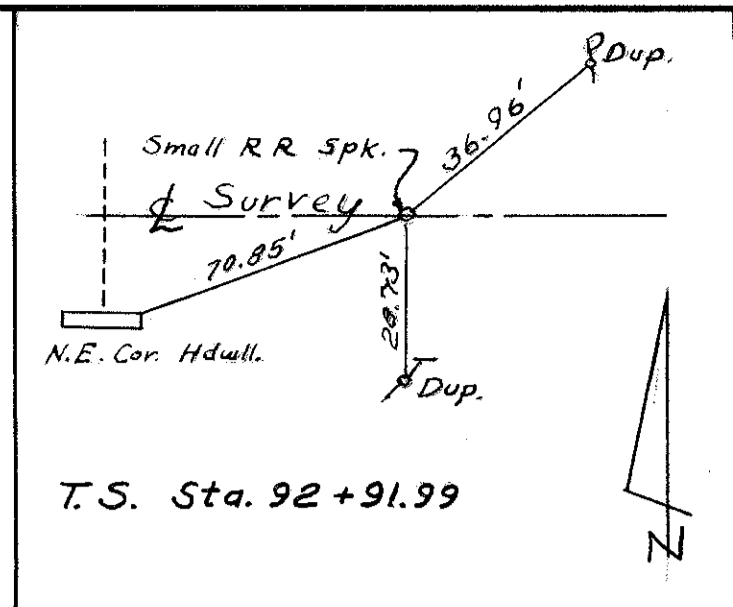

T.S. Sta. 92+91.99

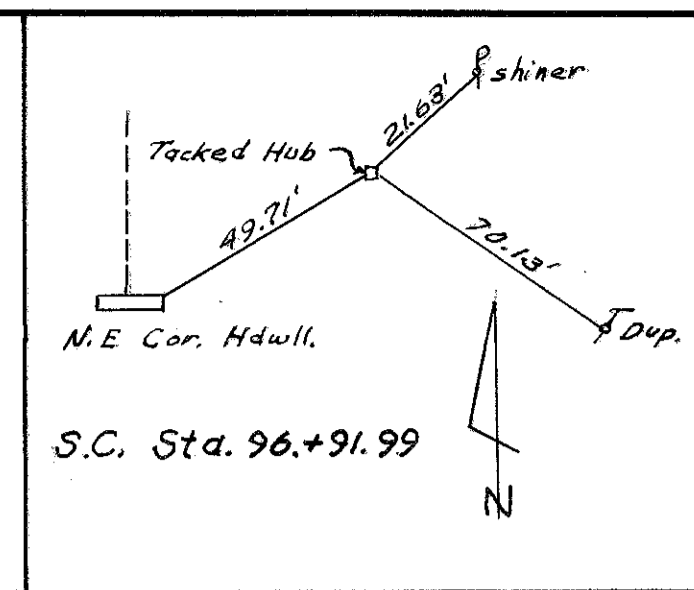

S.C. Sta. 96+91.99

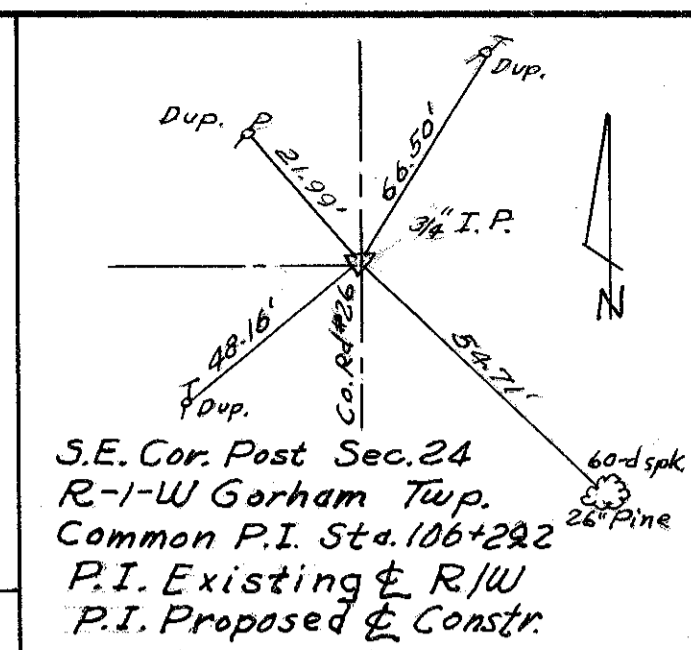

S.E. Cor. Post Sec. 24
R-1-W Gorham Twp.
Common P.I. Sta. 106+29.2
P.I. Existing & R/W
P.I. Proposed & Constr.

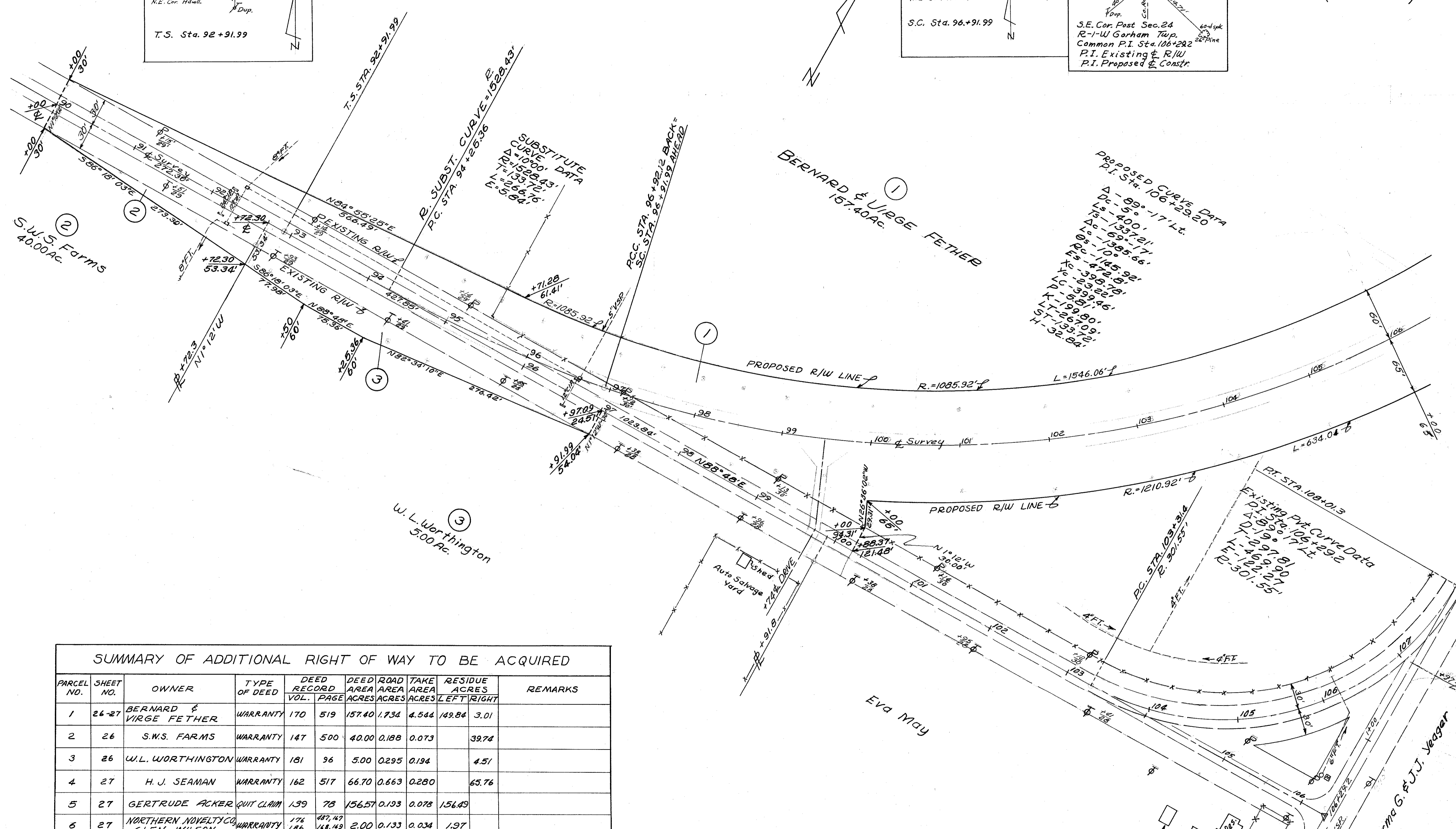

SUMMARY OF ADDITIONAL RIGHT OF WAY TO BE ACQUIRED

PARCEL NO.	SHEET NO.	OWNER	TYPE OF DEED	DEED RECORD VOL.	DEED RECORD PAGE	DEED AREA ACRES	ROAD AREA ACRES	TAKE AREA ACRES	RESIDUE ACRES		REMARKS
									LEFT	RIGHT	
1	26-27	BERNARD & VIRGE FETHER	WARRANTY	170	519	157.40	1.734	4.544	149.84	3.01	
2	26	S.W.S. FARMS	WARRANTY	147	500	40.00	0.188	0.073		39.74	
3	26	W.L. WORTHINGTON	WARRANTY	181	96	5.00	0.295	0.134		4.51	
4	27	H. J. SEAMAN	WARRANTY	162	517	66.70	0.663	0.280		65.76	
5	27	GERTRUDE ACKER	QUIT CLAIM	139	78	156.57	0.193	0.078	156.49		
6	27	NORTHERN NOVELTY CO. GLEN WILSON	WARRANTY	174 186	487, 147 148, 149	2.00	0.133	0.034	1.97		

SEC. 25 GORHAM TWP. T9S R1W

R020 #1 H-20

SEC. 24 GORHAM TWP. T9S RIW

FED. RD. DIVISION	STATE	PROJECT	27 27
2	OHIO		

WIL-20(20.18-20.80)
FUL-20(0.00-2.55)

PROPOSED CURVE DATA
P.I. STA. 106+29.20

$\Delta - 89^{\circ}-17'Lt.$
 $D_c - 5^{\circ}$
 $L_s - 400'$
 $T_s - 1337.21'$
 $\Delta_c - 69^{\circ}-17'$
 $L_c - 1385.66'$
 $\theta_s - 10^{\circ}$
 $R_c - 1145.92'$
 $E_s - 472.8'$
 $X_c - 398.78'$
 $Y_c - 23.22'$
 $LC - 399.46'$
 $P - 5.81'$
 $K - 199.80'$
 $LT - 267.09'$
 $ST - 133.72'$
 $H - 32.84'$

BERNARD & VIRGE FETHER
157.40 Ac.

SUBSTITUTE
 CURVE DATA
 $\Delta = 10^{\circ}00'$
 $R = 1528.43'$
 $T = 133.72'$
 $L = 266.76'$
 $E = 5.84'$

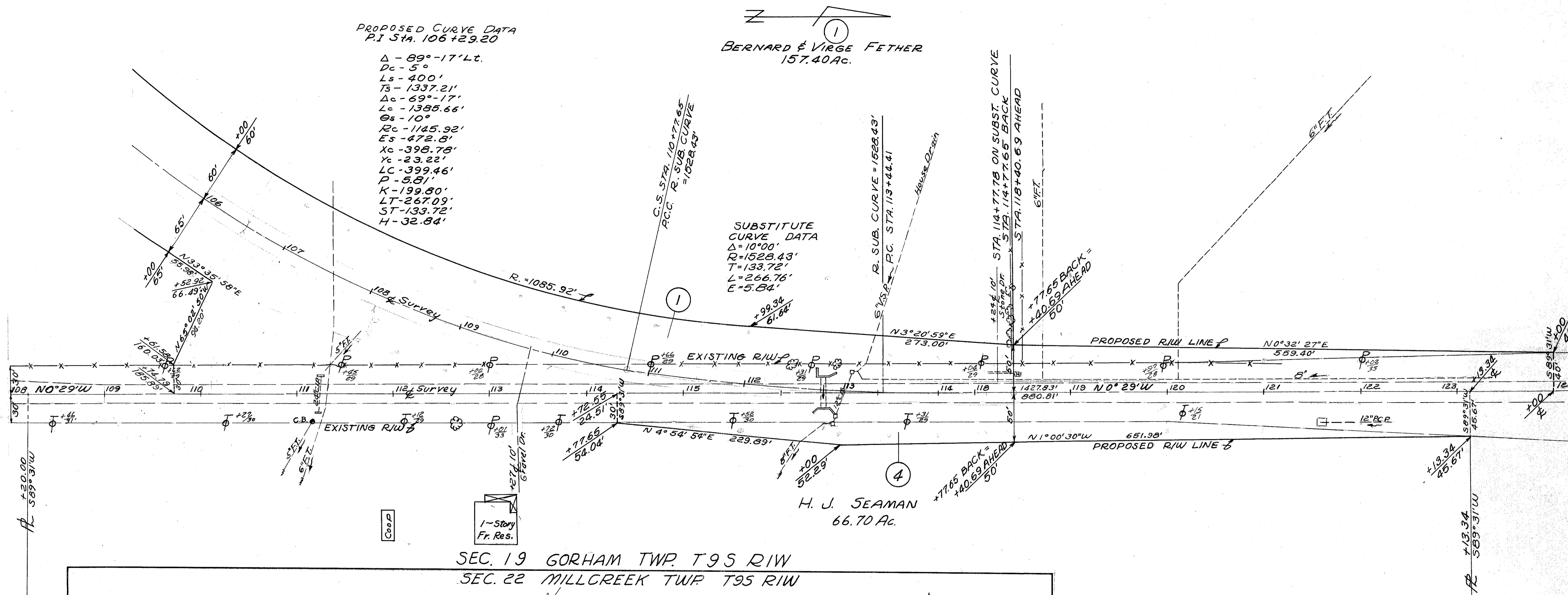

SEC. 19 GORHAM TWP. T9S RIW
SEC. 22 MILLCREEK TWP. T9S RIW

