

PLAT SHOWING ADDITIONAL WIDTHS OF RIGHT OF WAY REQUIRED FOR THE CONSTRUCTION OF I.C.H. 21 SEC. K-2

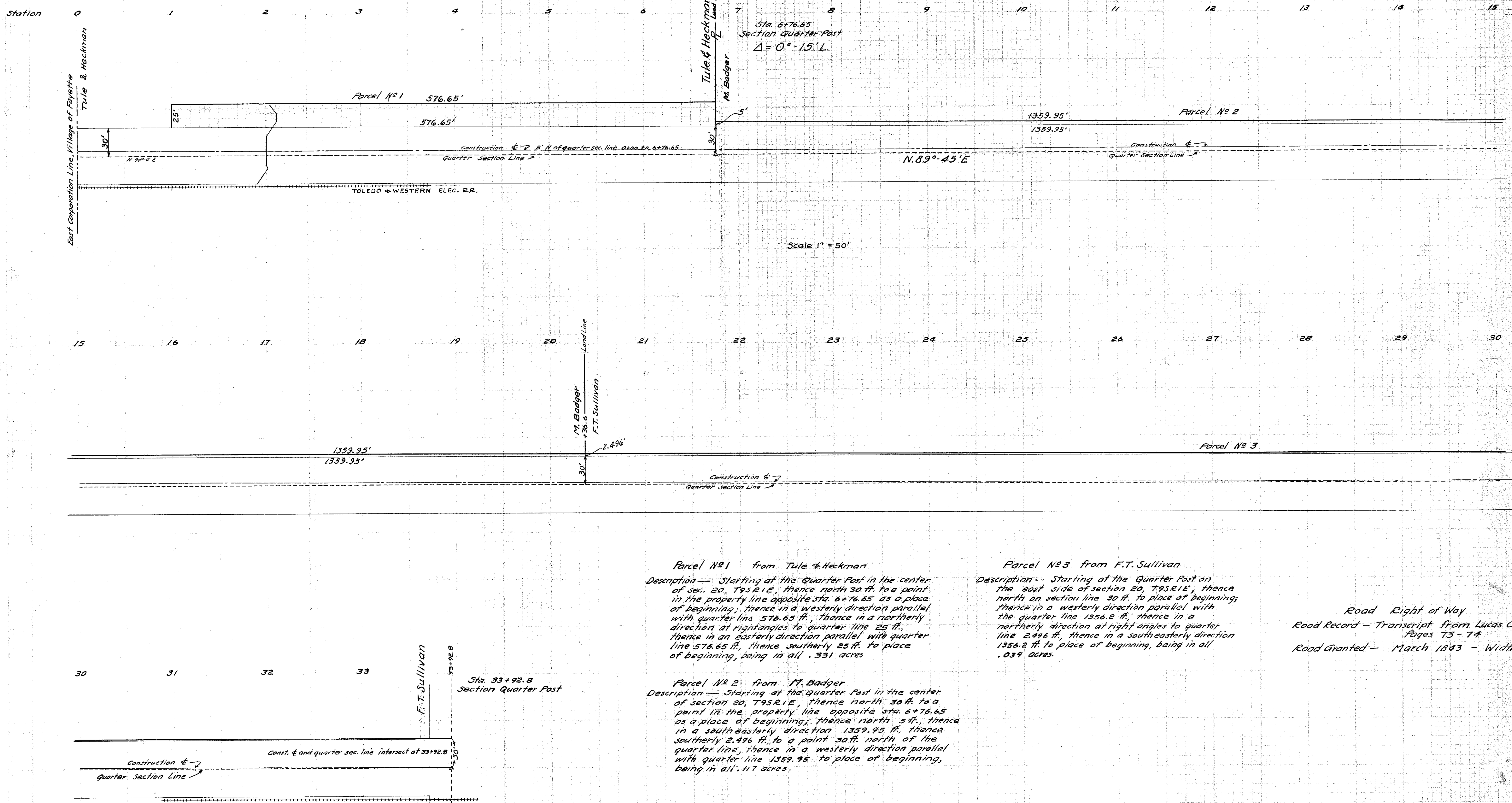

**Parcel No 1 from Tule & Heckman**  
 Description — Starting at the Quarter Post in the center of sec. 20, T9S R1E, thence north 30 ft. to a point in the property line opposite sta. 6+76.65 as a place of beginning; thence in a westerly direction parallel with quarter line 576.65 ft., thence in a northerly direction at right angles to quarter line 25 ft., thence in an easterly direction parallel with quarter line 576.65 ft., thence southerly 25 ft. to place of beginning, being in all .331 acres

**Parcel No 3 from F.T. Sullivan**  
 Description — Starting at the Quarter Post on the east side of section 20, T9S R1E, thence north on section line 30 ft. to place of beginning; thence in a westerly direction parallel with the quarter line 1356.2 ft., thence in a northerly direction at right angles to quarter line 2.496 ft., thence in a southeasterly direction 1356.2 ft. to place of beginning, being in all .039 acres.

**Parcel No 2 from M. Badger**  
 Description — Starting at the Quarter Post in the center of section 20, T9S R1E, thence north 30 ft. to a point in the property line opposite sta. 6+76.65 as a place of beginning; thence north 5 ft., thence in a south easterly direction 1359.95 ft., thence southerly 2.496 ft. to a point 30 ft. north of the quarter line, thence in a westerly direction parallel with quarter line 1359.95 to place of beginning, being in all .117 acres.

Road Right of Way  
 Road Record — Transcript from Lucas County  
 Pages 73-74  
 Road Granted — March 1843 — Width 60 ft.

Scanned  
June 1999

S.H. 21 Sec. K-2

REC'D 43  
A-20

A-3