

I hereby Certify that this plat is a true delineation of a survey made for the Ohio Department of Highways.

Robert J. Smith Date Aug 25 1971
 Robert J. Smith
 Professional Surveyor
 Certificate No. S-004063

CENTERLINE SURVEY PLAT

TOLEDO ANGOLA ROAD

U.S. ROUTE 20 SEC.(4.53)-(6.94)-(8.02)

FULTON COUNTY, OHIO

GORHAM TWP. R1E T9S SEC'S 20 21 22 23 24

Received _____ 1970
 Recorded _____ 1970
 Book _____ Page _____
 County Recorder

FED. RD. DIVISION	STATE	PROJECT	76 79
2	OHIO		

FUL-20-(4.53)-(6.94)-(8.02)

10

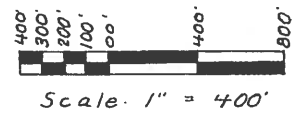

I Hereby Certify that this is a true delineation of a Survey made by the Ohio Department of Highways in 1969
 by: Robert J. Smith Date: Aug 25 1971

Signed: James M. Anton
 DIVISION DEPUTY DIRECTOR

Date: 8/26/71

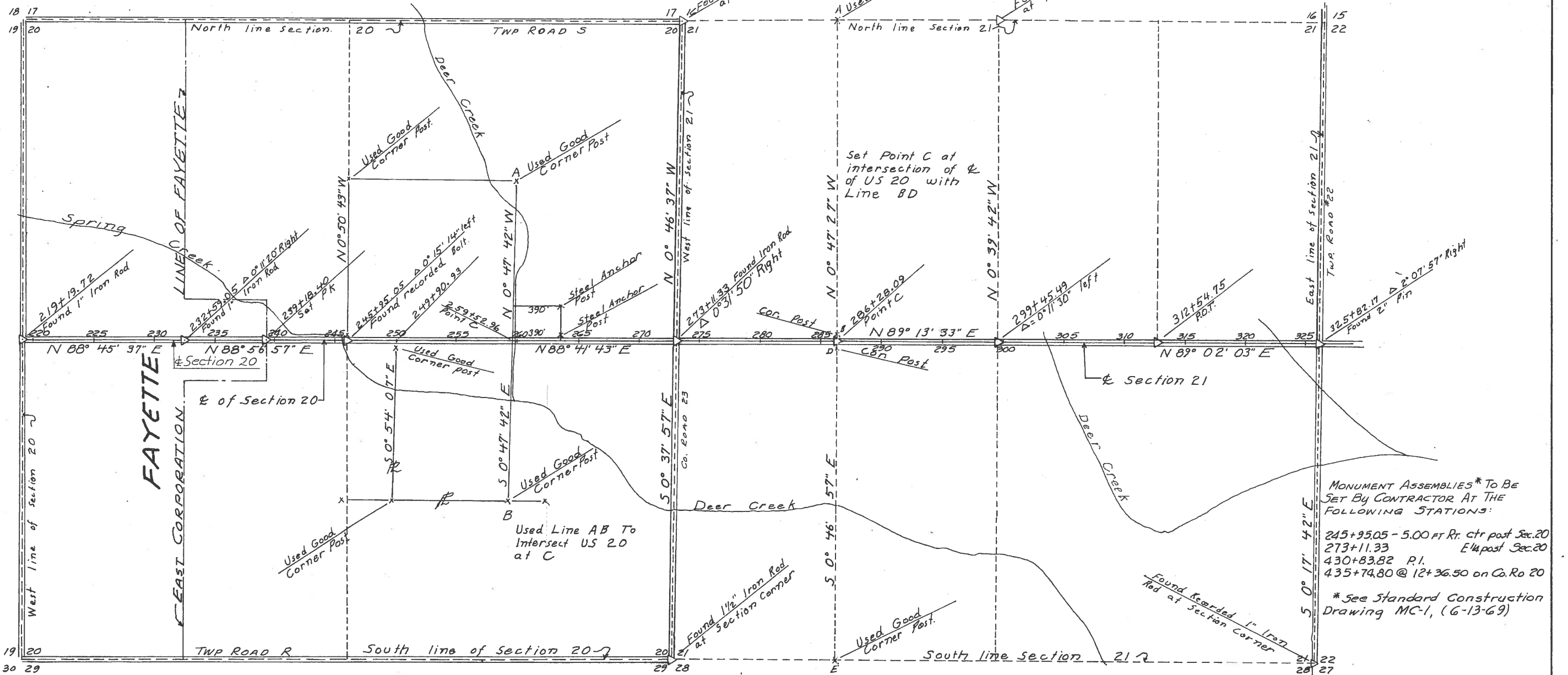

MONUMENT ASSEMBLIES* To Be Set By CONTRACTOR At The Following Stations:
 245+95.05 - 5.00 FT Rr. ctr post Sec.20
 273+11.33 E 1/4 post Sec.20
 430+83.82 P.I.
 435+74.80 @ 12+36.50 on Co. Ro 20
 * See Standard Construction Drawing MC-1, (6-13-69)

BRUNING 44560 10945

CENTERLINE SURVEY PLAT
TOLEDO ANGOLA ROAD
U.S. ROUTE 20 SEC.(4.53)-(6.94)-(8.02)
FULTON COUNTY, OHIO
GORHAM TWP. R1E T9S SEC.S 20 21 22 23 24

FED. RD. DIVISION	STATE	PROJECT
2	OHIO	

77
 79
 FUL-20-(4.53)-(6.94)-(8.02)

10

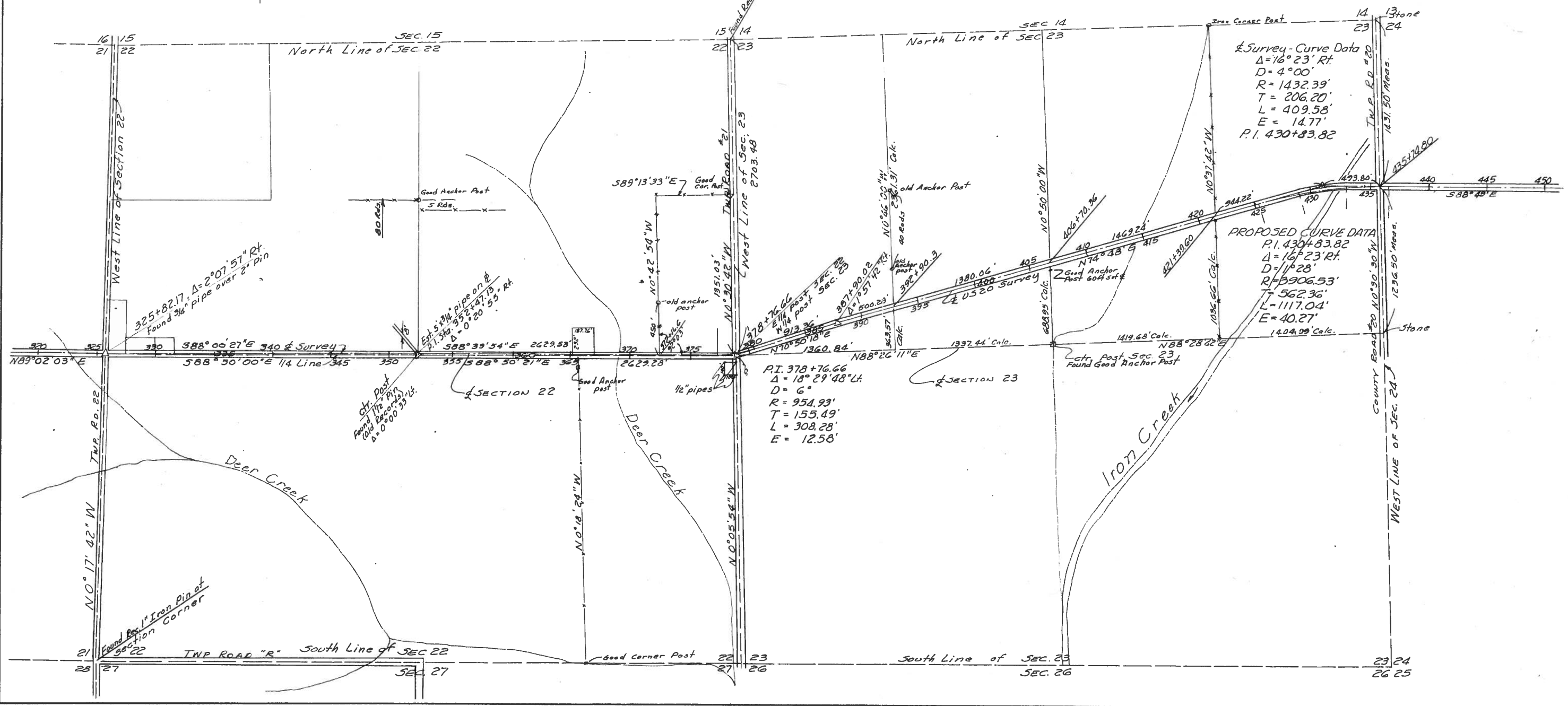
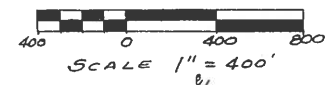

BRUNING 44-560 10943

PROPERTY MAP (2 of 2)

FOR

FUL-20-(4.53)-(6.94)-(8.02)

GORHAM TWP. T9S. R1E
SECTIONS 22, 23, 24
FULTON COUNTY

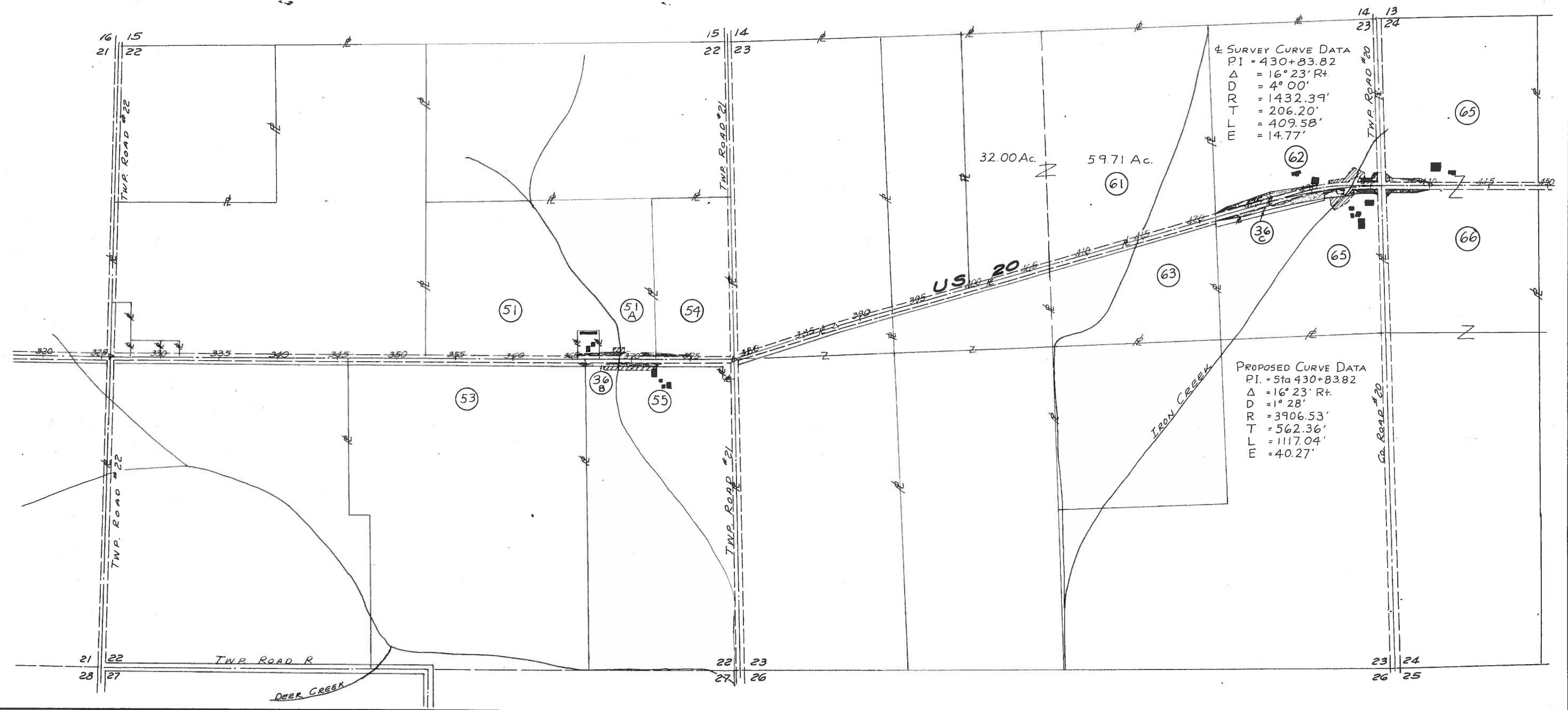
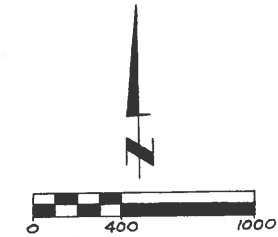

BRUNING 44560 10943

FED. RD. DIVISION	STATE	PROJECT
2	OHIO	

79
79
10

FUL-20-(4.53)-(6.94)-(8.02)

PROPERTY MAP (1 of 2)

FOR

FUL-20-(4.53)-(6.94)-(8.02)

GORHAM TWP T9S. R1E
SECTIONS 20, 21
FULTON COUNTY

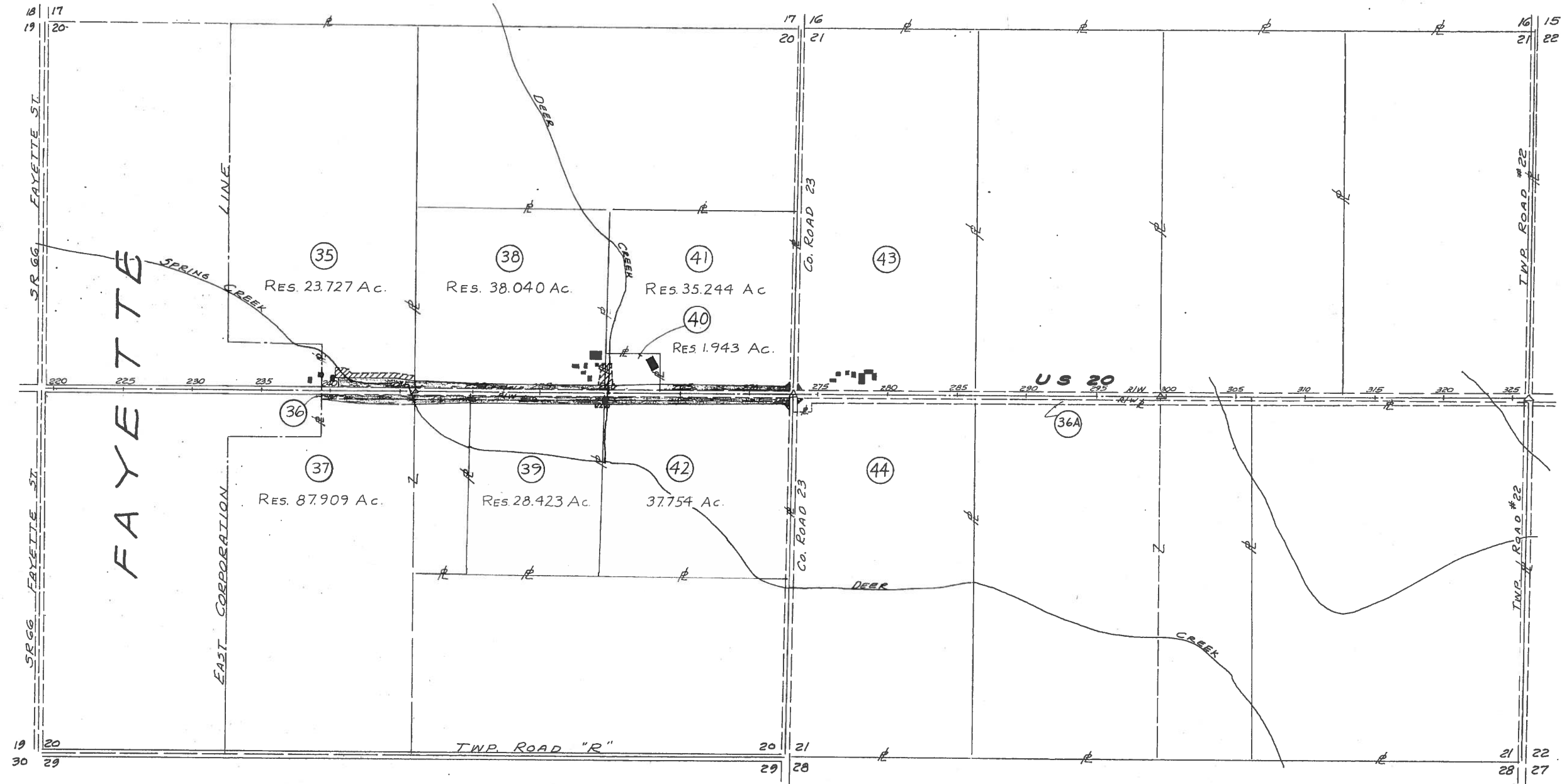
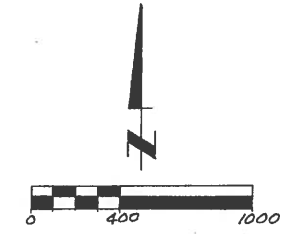

BRUNING 44-560-10943

SUMMARY OF ADDITIONAL RIGHT OF WAY REQUIRED



STATE JOB NO.	FED. RD. DIVISION	STATE	PROJECT
2	OHIO		

74
79
 FUL-20-(4.53)-(6.94)-(802)

TOTAL NO. OWNERS- 14

TOTAL NO. COMPLETE TAKES- 0

TOTAL OWNERS WITH STRUCTURES INVOLVED- /

PARCEL NO.	OWNER	DEED RECORD			DEED AREA	TOTAL PRO		TOTAL TAKE		PRO IN TAKE		NET TAKE		NET RES. LT.	NET RES. RT.	BLDG'S TO BE ACQ'D	SHEET NO.	REMARKS	OTHER DESIGNATED EASEMENTS	TYPE FUND
		BOOK	PAGE	DATE		Ac.	Sq. Ft.	Ac.	Sq. Ft.	Ac.	Sq. Ft.	Ac.	Sq. Ft.							
	<i>FUL-20-(4.53)</i>																			
35	Richard D. Martin & Linda J. Martin	186	717		25	0.466	20,302	1272	55,431	0.375	16,356	0.897	39,075	23	727		7			
35 WA												0.034	1,464				7			
35-T												0.464					7			
36	The Toledo Edison Company	8	465									1.930	84,066				7.8			
37	Howard Smith	126	452		89	0.739	32,176	1,091	47,524	0.739	32,176	0.352	15,348		87.909		7			
38	Edna Towne	186	619		40	0.935	40,738	1,960	85,370	0.935	40,738	1.025	44,632	38	040					
38T		115	547									0.099	4,333							
39	Edna Towne	186	619		29.25	0.663	28,859	0.827	35,983	0.663	28,859	0.164	7,124		28.423		7.8			
39T		115	547									0.014	629				8			
40	Lyle B. & Winona E. Graf	186	1034		2.5	0.269	11,700	0.557	24,245	0.269	11,700	0.288	12,534		1943		8			
41	Eldo & Dorothy Hibbard	167	262		37.5	1.555	67,751	1,413	61,529	0.712	31,004	0.701	30,525		35.244		8			
42	Lawrence & Marilyn Griffin	2	508		39.22	1.798	78,321	1,428	62,221	0.980	42,700	0.448	19,521		37.754		8			
43	Elbert Clare Ford	118	387		80	2.707	117,900	0.083	3612	0.069	3000	0.014	614		77.219		8			
44	Herbert N. Schaffner & Dolores M. Schaffner	189	851		40							0	0				8			
36AWA	The Toledo Edison Company	158	465									0.033	1,438				8			
36A		159	74									0.018	800				8			

UTILITIES POWER: TOLEDO EDISON Co., TOLEDO, OHIO " THE SOUTHEASTERN (MICH.) RURAL ELECTRIC Co-OP, INC. TELEPHONE: GENERAL TELEPHONE CO. " MORENCI HOME TELEPHONE CO.	CENTERLINE-REFERENCE-MONUMENTS	SYMBOLS	TYPE FENCE QUANTITIES	GENERAL NOTES	COMPLETION DATE <table border="1" style="width: 100%; border-collapse: collapse;"> <tr> <th>DATE</th> <th>REVISION</th> <th>DESCRIPTION</th> </tr> <tr><td> </td><td> </td><td> </td></tr> <tr><td> </td><td> </td><td> </td></tr> <tr><td> </td><td> </td><td> </td></tr> <tr><td> </td><td> </td><td> </td></tr> <tr><td> </td><td> </td><td> </td></tr> <tr><td> </td><td> </td><td> </td></tr> <tr><td> </td><td> </td><td> </td></tr> <tr><td> </td><td> </td><td> </td></tr> <tr><td> </td><td> </td><td> </td></tr> </table>	DATE	REVISION	DESCRIPTION																											
DATE	REVISION	DESCRIPTION																																	
SURVEYED DRAWN BY DESIGN CHECKED SUPERVISED																																			

NW 1/4 Sec. 20, GORHAM, TWP T95, R1E
VILLAGE OF FAYETTE

FED. RD. DIVISION	STATE	PROJECT	70
2	OHIO		79

FUL-20-(4.53)-(6.94)-(8.02)

Lot 34 Lot 35 Lot 36 Lot 37 Lot 38 Lot 39

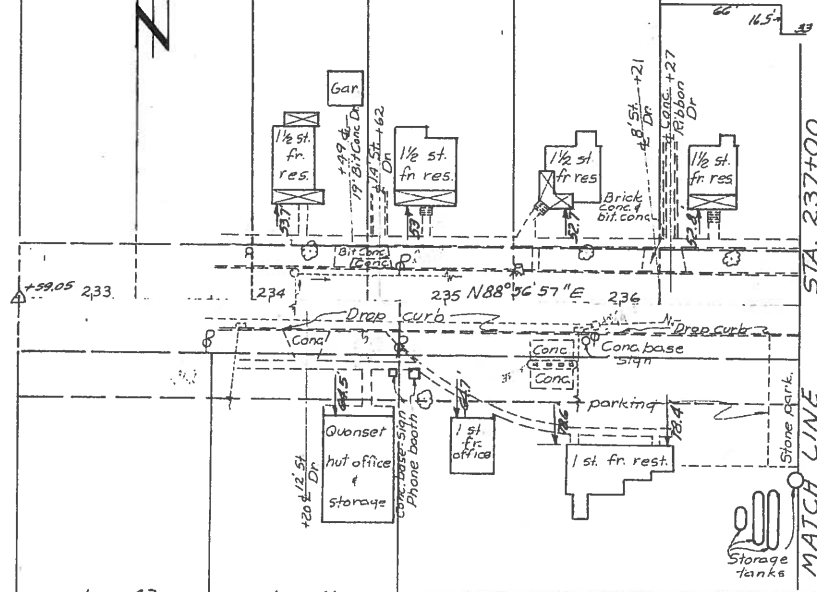

Rev.	Date	Description

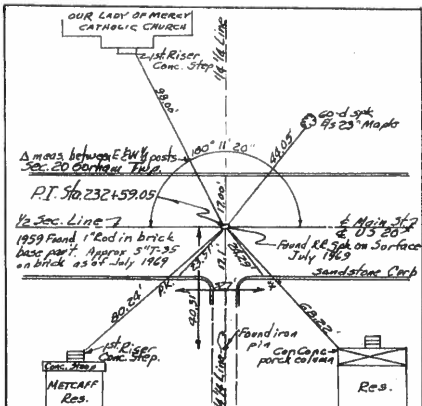

VILLAGE OF FAYETTE
SW 1/4, SEC. 20, GORHAM TWP T95, R1E

NW 1/4 SEC. 20 GORHAM TWP T95, R1E

DEED AREA 25.000 Ac. ±
PRO TOTAL 0.466 Ac. 20,302 Sq. Ft.
NET PRO 0.375 Ac. 16,356
NET TAKE 0.897 Ac. 39,075
TOTAL TAKE 1.272 55,431
Residue 23,727
35-T 0.476 20,754
35WA 0.034 1,464 Sq. Ft.

RICHARD D. MARTIN & LINDA J. MARTIN

NE 1/4 SEC. 20 GORHAM TWP T95, R1E

EDNA TOWNE
DEED AREA 40.00 Ac ± 40,738 Sq. Ft.
TOTAL & NET PRO 0.935 Ac ± 44,632 Sq. Ft.
NET TAKE 1.025 Ac ± 85,370 Sq. Ft.
TOTAL TAKE 1.960 Ac ± 85,370 Sq. Ft.
RESIDUE 38.040 Ac ± 4333 Sq. Ft.
38-T 0.099 Ac ±

DEED AREA = 89.00 Ac. ±
TOTAL PRO-NET PRO = 0.739 Ac. ± 32,176 S.F.
NET TAKE 0.352 Ac. ± 15,348 S.F.
TOTAL TAKE 1.091 Ac. ± 47,524 S.F.
RESIDUE 87.909 Ac.

TOLEDO EDISON Co. 1,930 Ac. ± or 84,060 Sq. Ft.

SW 1/4 SEC. 20 GORHAM TWP. T95, R1E

SE 1/4 SEC. 20 GORHAM TWP. T95, R1E

STA. 232+59.05 TO STA. 252+00

NE 1/4 SEC. 20, GORHAM TWP. T95, R1E

FED. RD. DIVISION	STATE	PROJECT	71/79
2	OHIO		10

DEED AREA = 2.500 Ac.±
 TOTAL PRO-NET = 0.269 Ac.± 11,700 S.F.
 NET TAKE = 0.288 Ac.± 12,534 S.F.
 TOTAL TAKE = 0.557 Ac.± 24,245 S.F.
 RESIDUE = 1.943 Ac.±

ELDO & DOROTHY HIBBARD
 37.5 Ac.±

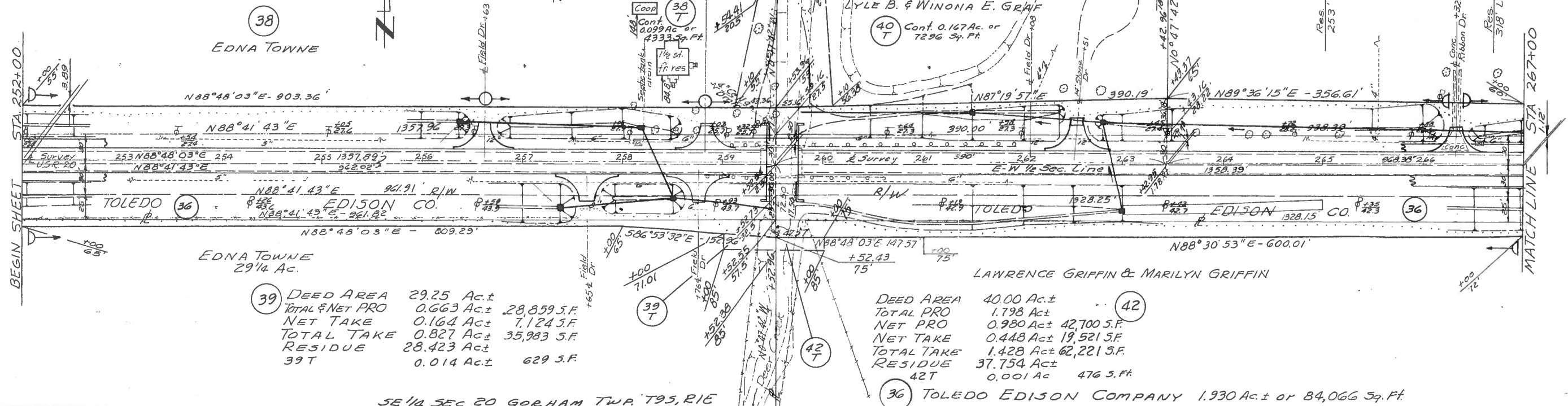

39 DEED AREA 29.25 Ac.±
 TOTAL NET PRO 0.663 Ac.± 28,859 S.F.
 NET TAKE 0.164 Ac.± 7,124 S.F.
 TOTAL TAKE 0.827 Ac.± 35,983 S.F.
 RESIDUE 28.423 Ac.±
 39T 0.014 Ac.± 629 S.F.

42 DEED AREA 40.00 Ac.±
 TOTAL PRO 1.798 Ac.±
 NET PRO 0.980 Ac.± 42,700 S.F.
 NET TAKE 0.448 Ac.± 19,521 S.F.
 TOTAL TAKE 1.428 Ac.± 62,221 S.F.
 RESIDUE 37.754 Ac.±
 42T 0.001 Ac.± 476 S.F.

36 TOLEDO EDISON COMPANY 1.930 Ac.± or 84,066 Sq. Ft.

SE 1/4 SEC. 20 GORHAM TWP. T95, R1E
 NE 1/4 SEC. 20 GORHAM TWP. T95, R1E

NW 1/4 SEC. 21, GORHAM TWP. T95, R1E

ELDO & DOROTHY HIBBARD
 DEED AREA = 37.50 Ac.±
 TOTAL PRO = 1.555 Ac.±
 NET PRO 0.712 Ac.± 31,004 S.F.
 NET TAKE 0.701 Ac.± 30,525 S.F.
 TOTAL TAKE 1.413 Ac.± 61,529 S.F.
 RESIDUE 35.244 Ac.±

ELBERT CLARE FORD
 DEED AREA 80 Ac.±
 TOTAL PRO 2.707 Ac.±
 NET PRO 3,000 S.F. 0.069
 NET TAKE 612 S.F. 0.014
 TOTAL TAKE 3612 S.F. 0.083
 RESIDUE 77.219 Ac.±

Rev.	Date	Description

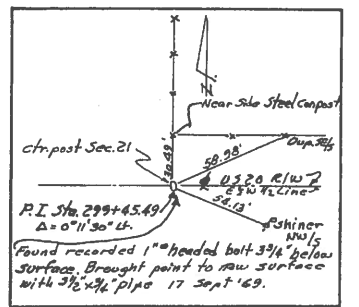
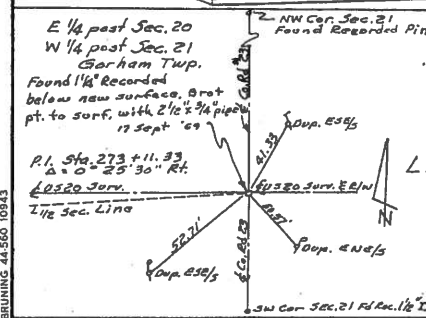
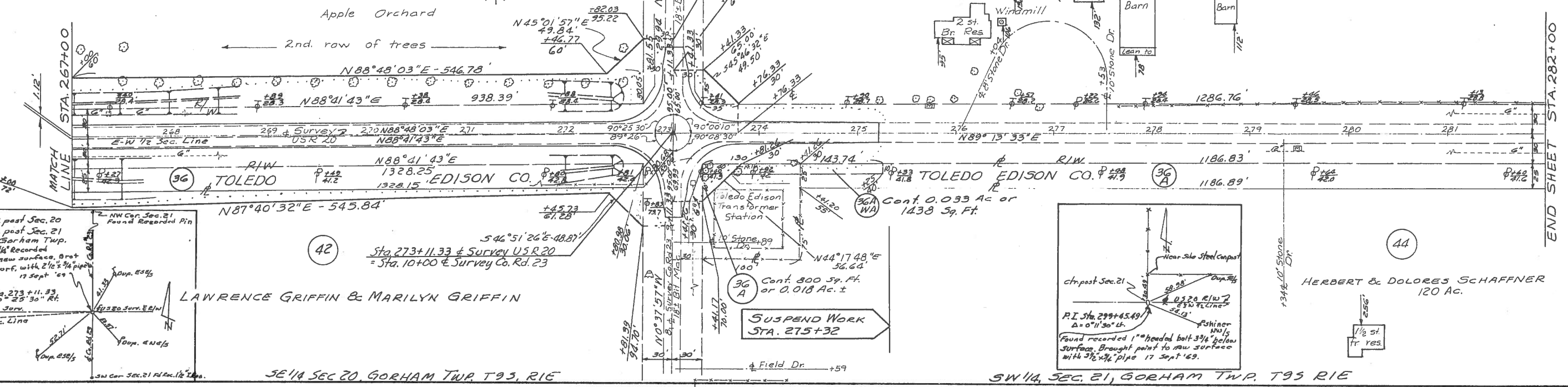

SUSPEND WORK
 STA. 275+32

STA. 252+00 To STA. 282+00

HARVEY J. BEAVERSON
NANCY M. BEAVERSON
60 AC.

51 See 51A
PRO = 0.855 Ac. ±

52
DEED AREA 1.000 Ac. 43,560 Sq. Ft.
TOTAL PRO = NET PRO = 0.129 Ac. 5,633 Sq. Ft.
NET TAKE = 0.082 Ac. 3,554 Sq. Ft.
TOTAL TAKE = 0.211 Ac. 9,187 Sq. Ft.
RESIDUE = 0.789 Ac. 34,373 Sq. Ft.

51A
DEED AREA = 60.00 Ac. (incl. Par. 50)
PRO NET THIS PARCEL = 0.372 Ac. ± 16,193 S.F.
NET TAKE = 0.322 Ac. ± 14,015 S.F.
TOTAL TAKE = 0.694 Ac. ± 30,208 S.F.
RESIDUE = See Summary
51A-T = 0.075 Ac. 3,264 Sq. Ft.

EMERSON FRANKLIN RICE & MARY E. RICE

54
DEED AREA 20.00 Ac. ±
TOTAL PRO 1.343 Ac.
NET PRO 0.168 Ac.
NET TAKE 0.094 Ac.
TOTAL TAKE 0.262 Ac.
RESIDUE 18.563 Ac.

DENVER C. KEEFER & BESSIE L. KEEFER
115 AC.

53

RESUME PROJECT
STA. 366+50

55
Cont. 0.167 Ac. or 7,255 Sq. Ft.
SUSPEND PROJECT
STA. 370+68

SUSPEND WORK PART II
STA. 374+55

HARVEY J. BEAVERSON
NANCY M. BEAVERSON
78.27 AC.

PARCEL 36/8 TOLEDO EDISON COMPANY
NET AREA 0.364 Ac. 15,866 Sq. Ft.
SE 1/4 SEC. 22 GORHAM TWP. T95, R1E

NE 1/4 SEC. 23 GORHAM TWP. T95, R1E
W 1/2

61
GRACE BACON
59.71 AC.
PRO = 1.012 AC.

WENDELL E. & MARGARET L. SUTTON
E 1/2

62
DEED AREA 44.09 AC.
TOTAL PRO 1.793 AC.
NET PRO 0.578 AC. 0.182
NET TAKE 0.542 AC. 0.137
TOTAL TAKE 1.441 AC. 1.100 AC. 0.319
RESIDUE 41.618 AC. 0.226
Temporary Woods

63
DALE M. JOHNSON & RENA BELLE JOHNSON
25.84 AC.
PRO = 1.012 AC.

64 See Sheet
RESUME WORK - Pt. III
STA. 422+00

36C TOLEDO EDISON Co. Cont. 0.816 Ac 35,533 Sq. Ft.
E 1/2

Rev.	Date	Description

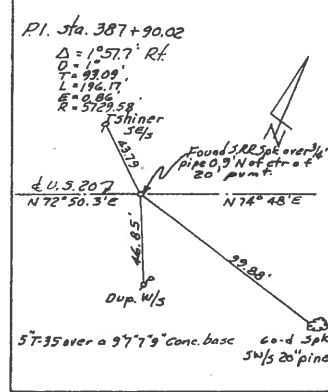
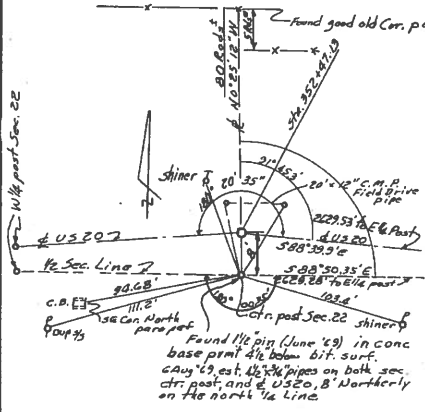

BEGIN SHEET STA. 414+00

END SHEET STA. 424+00

