

R/W PLANS
S.H. 21 SEC. J & Q
FULTON COUNTY

*R/W checked
as per comments of [unclear] shown
J.B.
7/24/44*

LANSING & AVILLA BURNHAM,
FAYETTE, OHIO.
PARCEL NO 18

LANSING & AVILLA BURNHAM,
FAYETTE, OHIO.
PARCEL NO 19

ASAHEL A. POWERS
FAYETTE, OHIO.
PARCEL NO 20

EMMA E. CHASE,
FAYETTE, OHIO.
PARCEL NO 21

*Blair Burnham
41 AC.*

*Donald & Florence Keefer
116 AC*

$\Delta = 89^{\circ}24'R$
 $D = 5^{\circ}30'$
 $T = 1030.91$
 $R = 1041.74$
 $L = 1625.45$

SEC 24
NE 1/4
GORDHAM

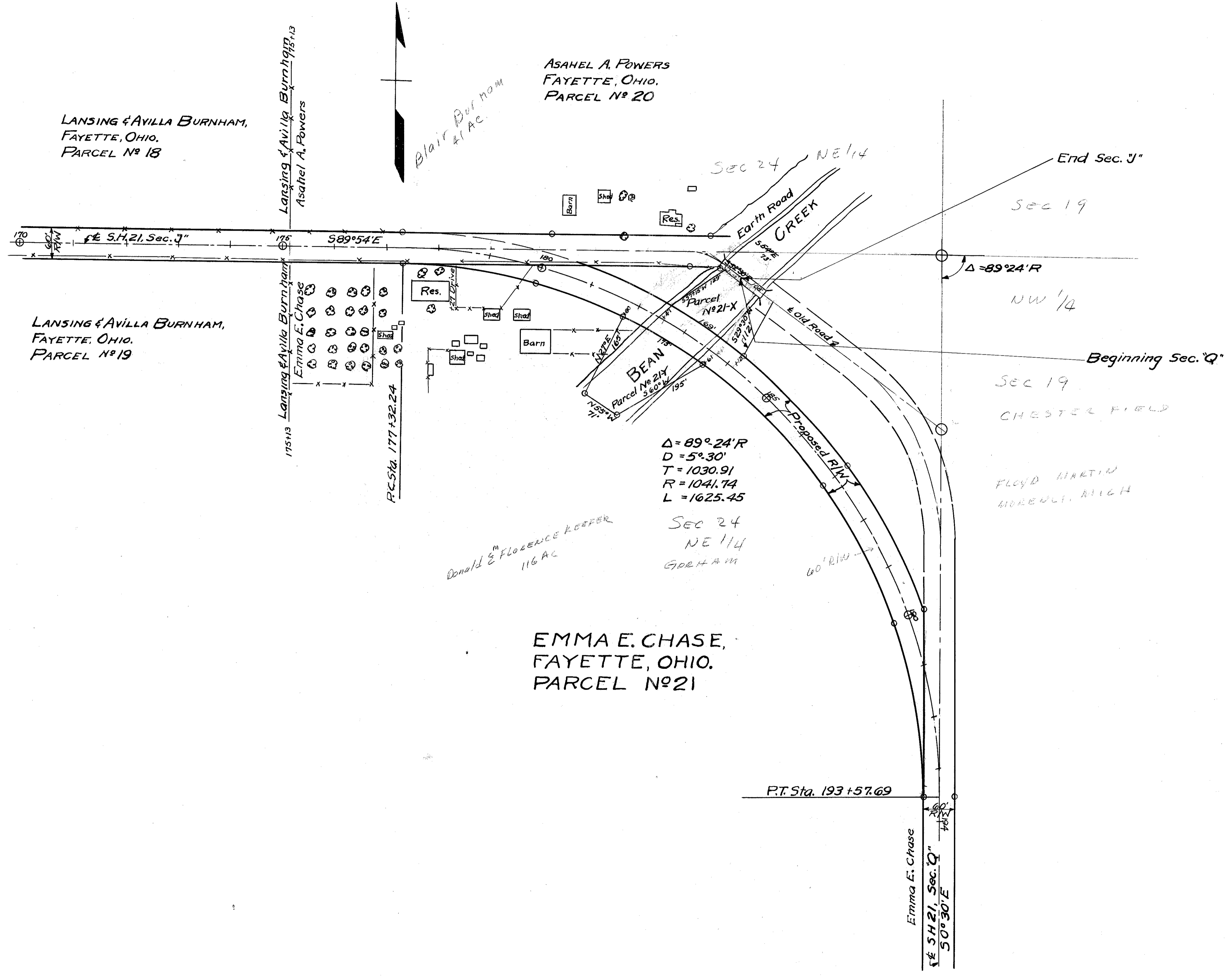

Scanned
June 1997

R1020
45
A-6