

FULTON COUNTY		6
S. H. 21	SEC. M(P.T.)	1
RIGHT OF WAY		3
Date: May 16, 1940	Drawn by: H.H.	
Revised		
LENGTH OF PROJECT = 15900 FT. = 3.01 MI.		

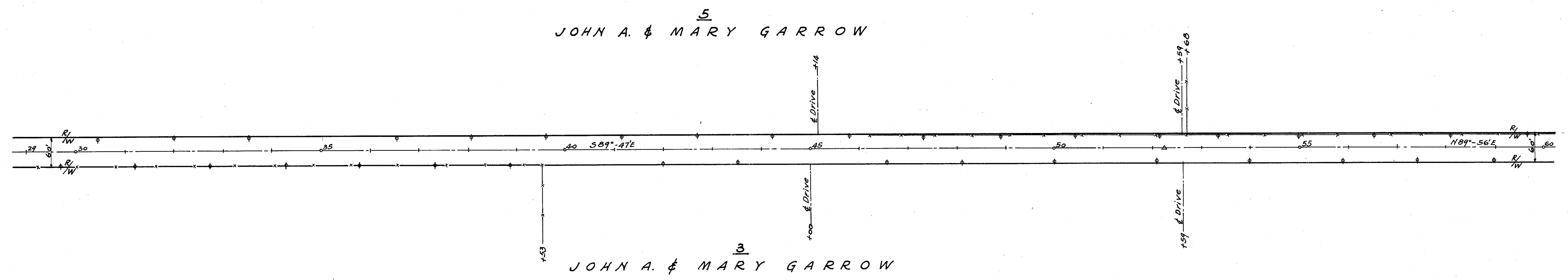
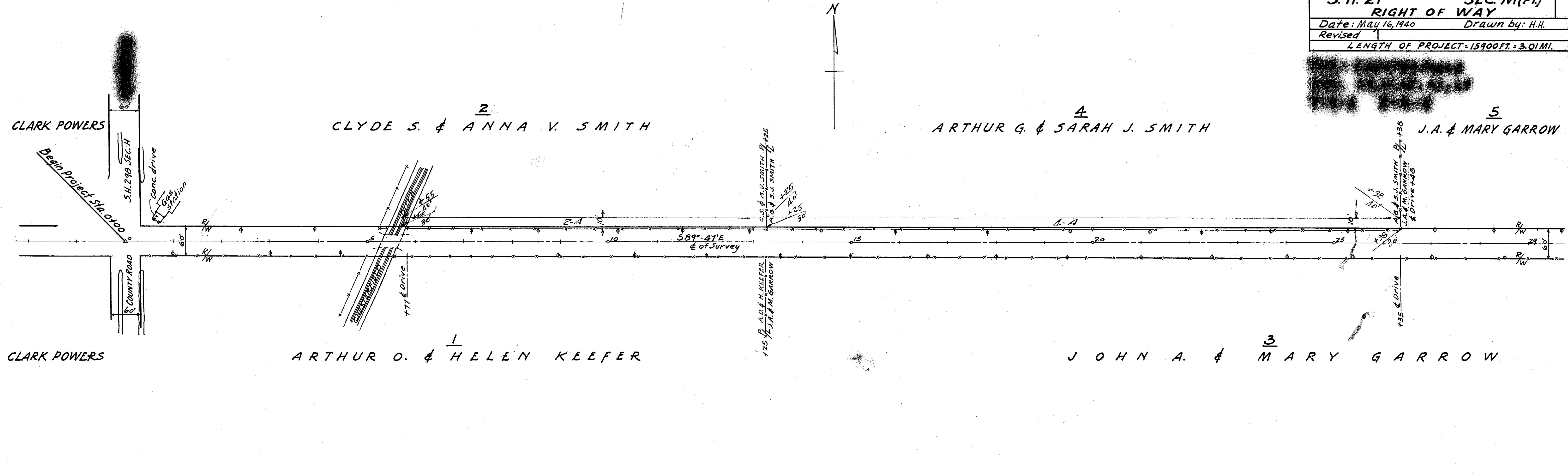

R1020 47 A-10

A-10

FULTON COUNTY		7
S. H. 21	SEC. M (PT)	2
RIGHT OF WAY		3
Date: May 16, 1940	Drawn by H.H.	
Revised		
LENGTH OF PROJECT - 15900 FT. - 3.01 MI.		

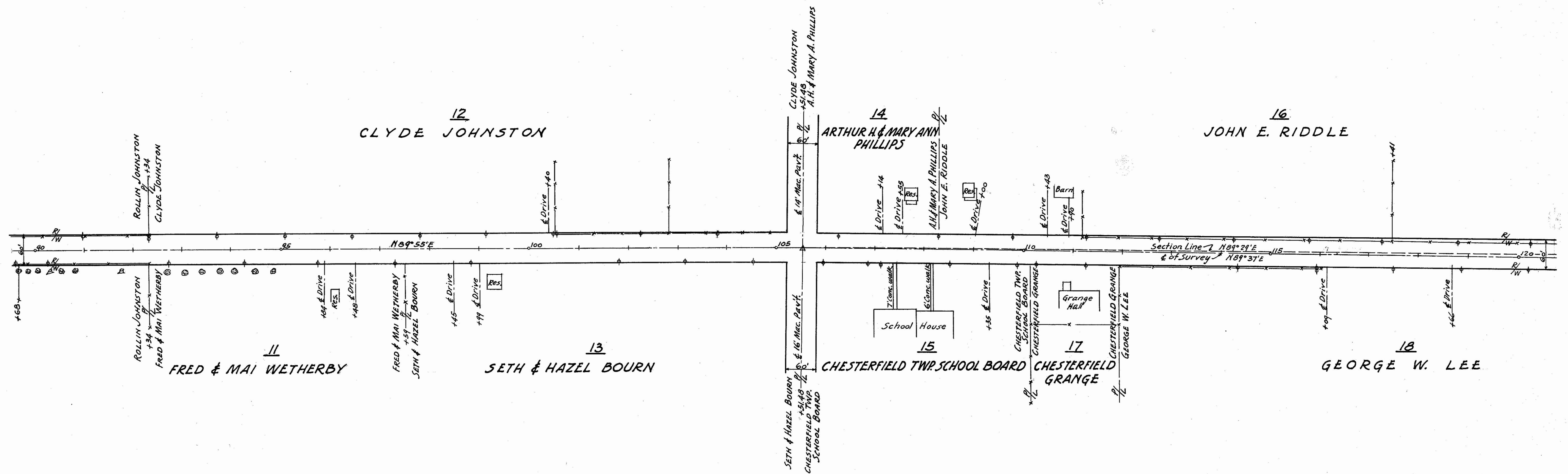
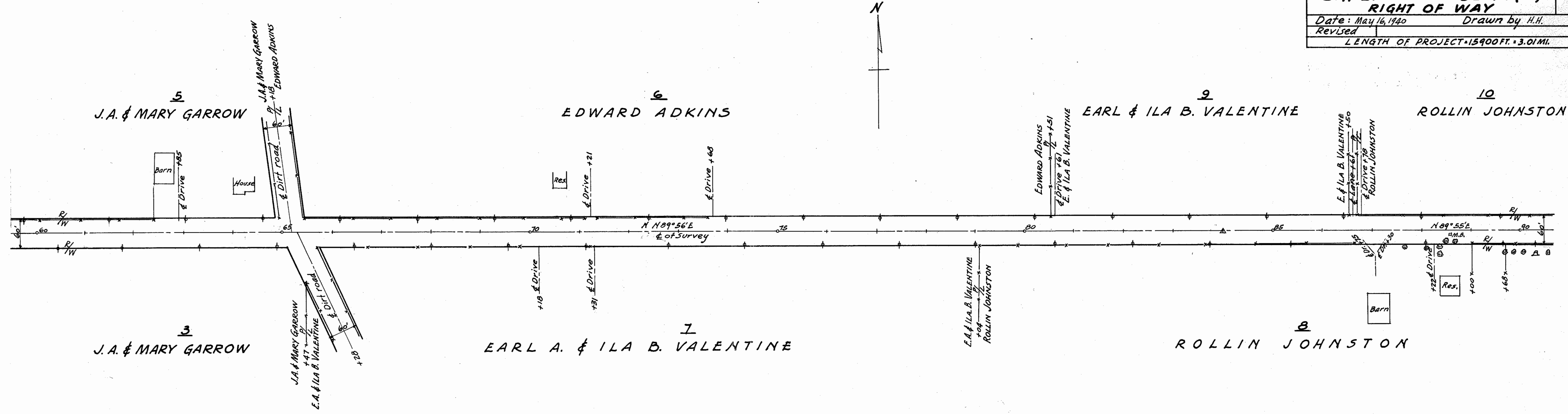

FULTON COUNTY		8
S. H. 21		3
SEC. M (PT.)		3
RIGHT OF WAY		
Date: May 16, 1940	Drawn by H.H.	
Revised 11/29/40	8/7/41	
LENGTH OF PROJECT = 15900 FT. = 3.01 MI.		

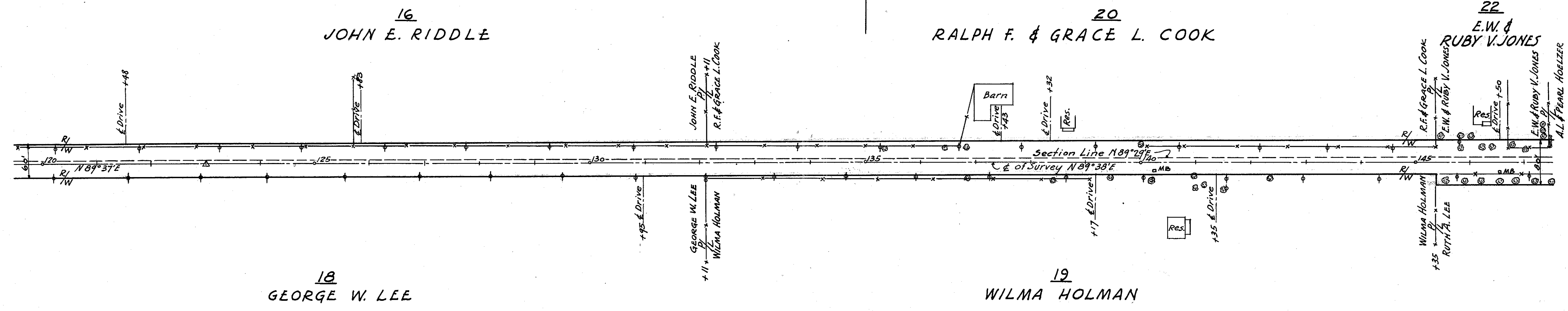

CHESTERFIELD TOWNSHIP SEC. 22, T-9-S, R-2-E

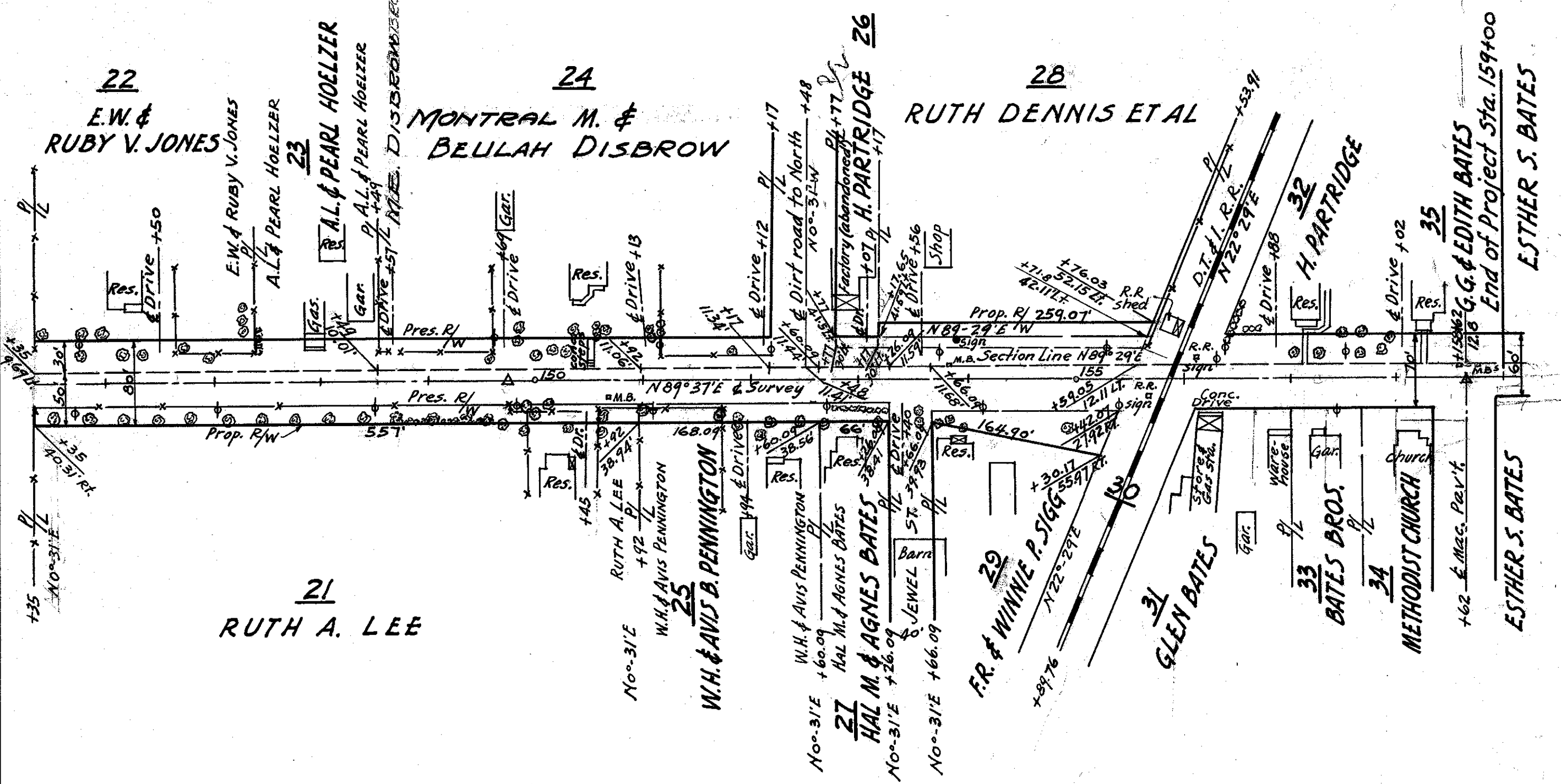

CHESTERFIELD TOWNSHIP SEC. 27, T-9-S, R-2-E