

FULTON COUNTY
S.H. 21 SEC. 1
R/W PLANS

DATE: 7/7/41 DRAWN BY:
 REVISED 8/1/41 7/8/41
 LENGTH OF PROJECT

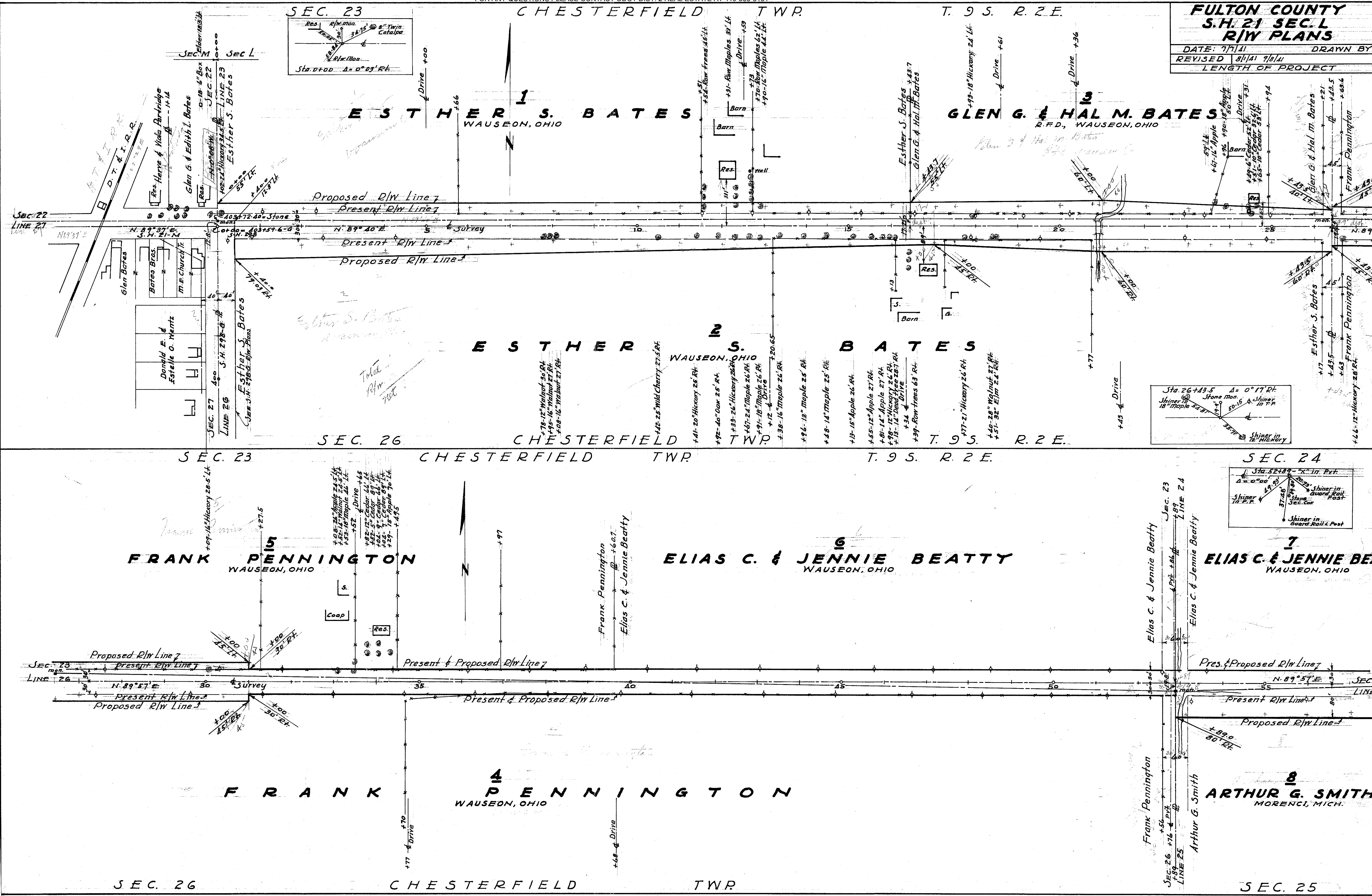
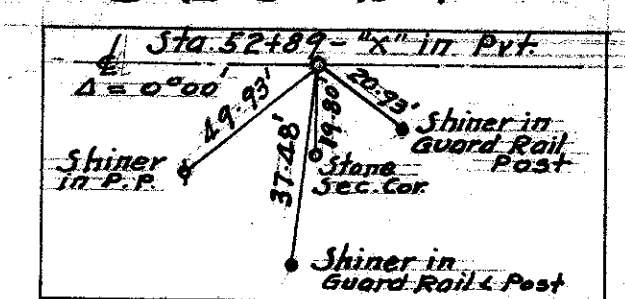
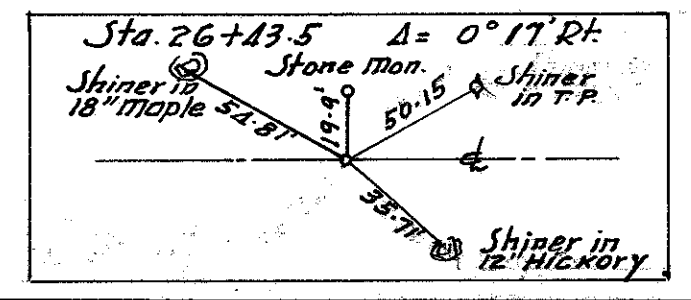
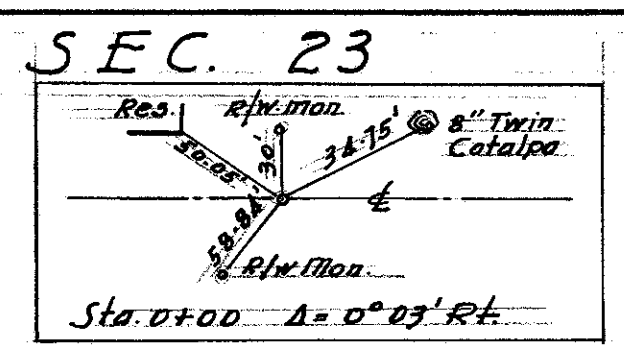

R1020
 78
 A-9

FULTON COUNTY
S.H. 21 SEC. 1
R/W PLANS

DATE: 7/7/11 DRAWN BY:
REVISED 7/8/11
LENGTH OF PROJECT

7
ELIAS C. & JENNIE BEATTY
WAUSEON, OHIO

9
LELA LYONS
OHIO

12
HAROLD W. & LEAH Y. GUILFORD
WAUSEON, OHIO

8
ARTHUR G. SMITH
MORENCI, MICH.

10
ESTELLA BRIGGS ETAL
WAUSEON, OHIO

11
AGNES GRAYSON

SEC. 25 CHESTERFIELD TWP. T. 9 S. R. 2 E.
SEC. 24 CHESTERFIELD TWP. T. 9 S. R. 2 E.

SEC. 19 ROYALTON TWP. T. 9 S. R. 3 E.

13
HOWARD A. & HELEN HAGER

14
HAROLD W. & LEAH Y. GUILFORD
WAUSEON, O.

15
AGNES W. GRAYSON

17
JAMES E. BRIGGS
LYONS, OHIO

11
AGNES GRAYSON

16
JAMES E. BRIGGS
LYONS, OHIO

18
GUY H. & ERMA N. BOGER

SEC. 25 CHESTERFIELD TWP. T. 9 S. R. 2 E.

SEC. 30 ROYALTON TWP. T. 9 S. R. 3 E.

Scanned June 1997

FOR ANY QUESTIONS PLEASE CONTACT ODOT DIST. 2 REAL ESTATE AT 419-353-8131

SEC. 19

ROYALTON

TWP.

T. 9 S. R. 3 E.

FULTON COUNTY
S.H. 21 SEC. 1
R/W PLANS

DATE: 7/7/41 DRAWN BY J.S.
 REVISED
 LENGTH OF PROJECT

3
5

17
JAMES E. BRIGGS
LYONS, OHIO

19
JOHN & BERTHA E. BOYES
LYONS, OHIO

21
NELLIE A. WEBER
WAUSEON, OHIO

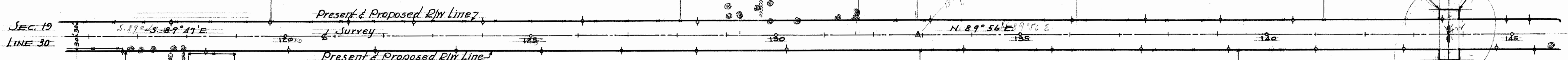
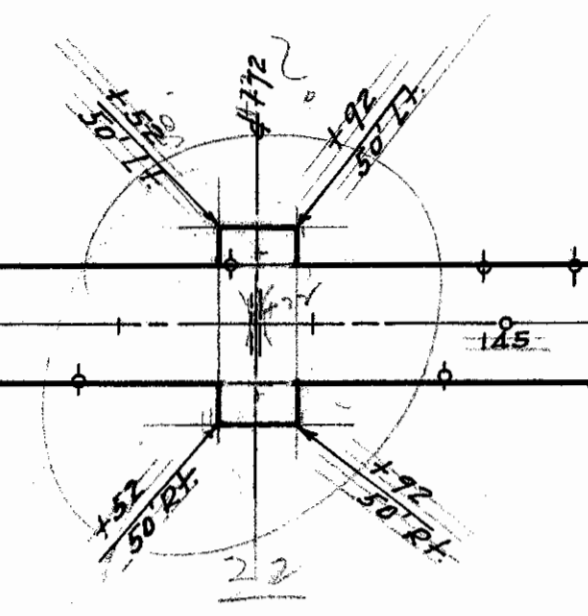
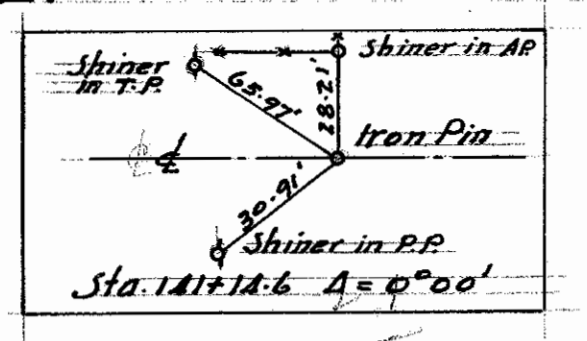
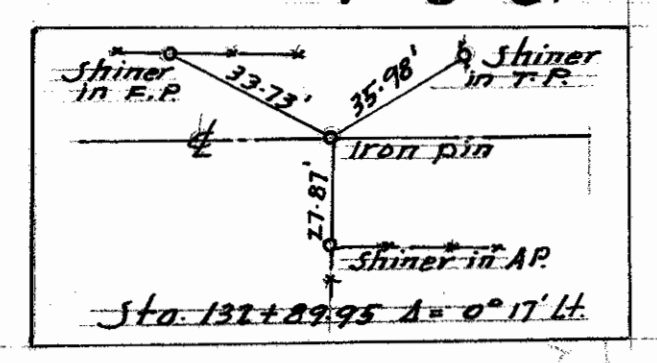

18
GUY H. & ERMA BOGER

20
AGNES W. GRAYSON

22
NELLIE A. WEBER
WAUSEON, OHIO

SEC. 30

ROYALTON

TWP.

T. 9 S. R. 3 E.

SEC. 19

ROYALTON

TWP.

T. 9 S. R. 3 E.

SEC. 20

21
NELLIE A. WEBER
WAUSEON, OHIO

23
CHARLES L. KELLY ET AL
LYONS, OHIO

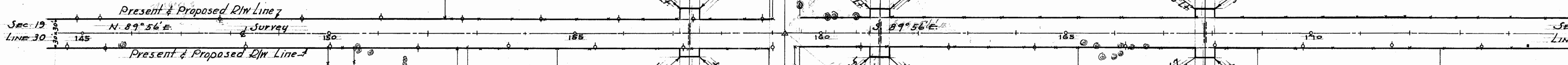
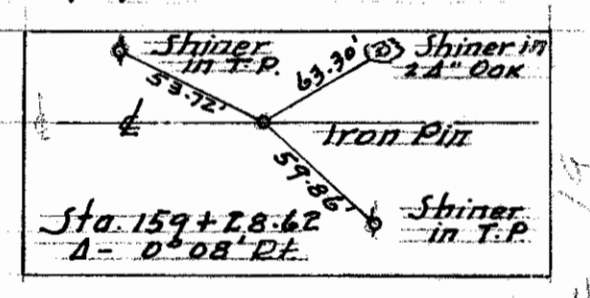

22
NELLIE A. WEBER
WAUSEON, OHIO

24
FRANK & MAUD MCQUILLEN
LYONS, OHIO

Frank & Maud McQuillen
Fern Allen et al.

SEC. 30

ROYALTON

TWP.

T. 9 S. R. 3 E.

SEC. 29

1497

FOR ANY QUESTIONS PLEASE CONTACT ODOT DIST. 2 REAL ESTATE AT 419-353-8131

SEC. 20 ROYALTON TWP T. 9 S. R. 3 E.

FULTON COUNTY
S.H. 21 SEC. 1
RIW PLANS

DATE: 7/7/41 DRAWN BY J.S.
 REVISED: _____
 LENGTH OF PROJECT _____

4
5

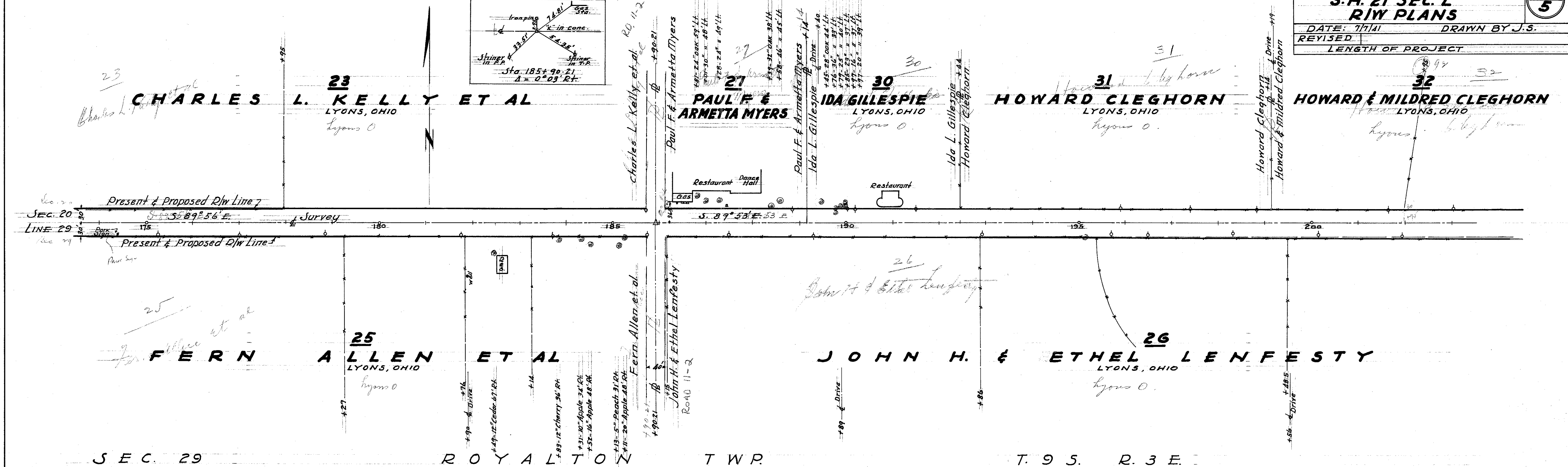

SEC. 29 ROYALTON TWP T. 9 S. R. 3 E.
 SEC. 20 ROYALTON TWP T. 9 S. R. 3 E.

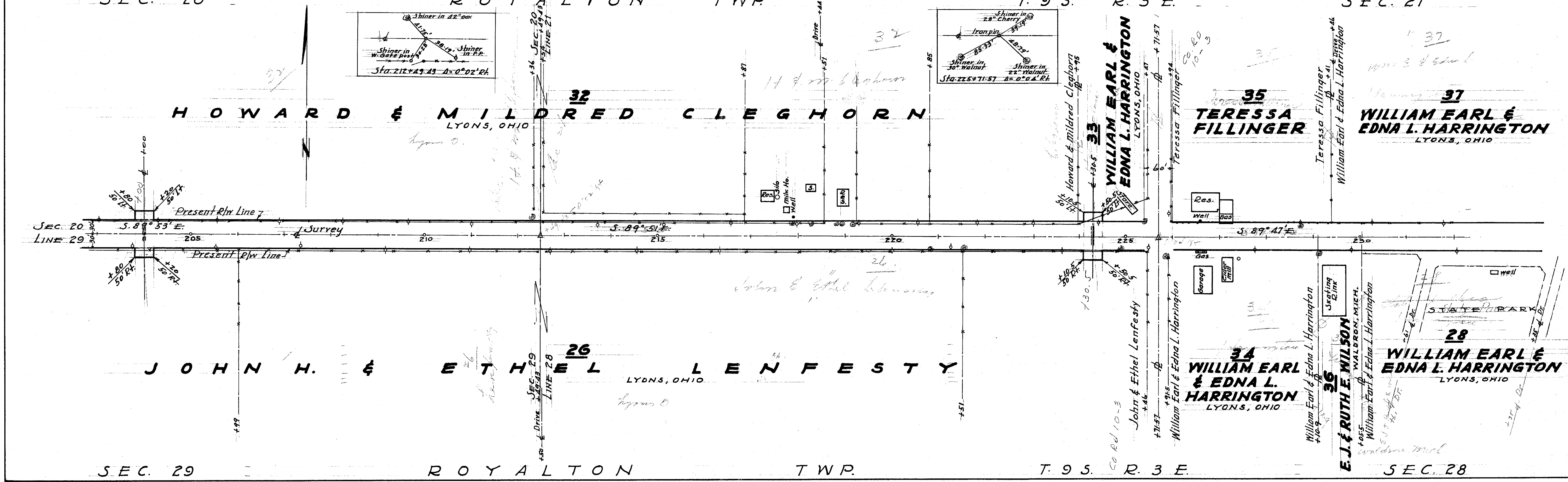

SEC. 29 ROYALTON TWP T. 9 S. R. 3 E.
 SEC. 28 WALDRON, MICH.

A-9

SEC. 21 ROYALTON TWP. T. 9 S. R. 3 E.

FULTON COUNTY
S.H. 21 SEC. L
R/W PLANS

DATE: 7/17/41 DRAWN BY: J.
REVISED 7/8/41
LENGTH OF PROJECT

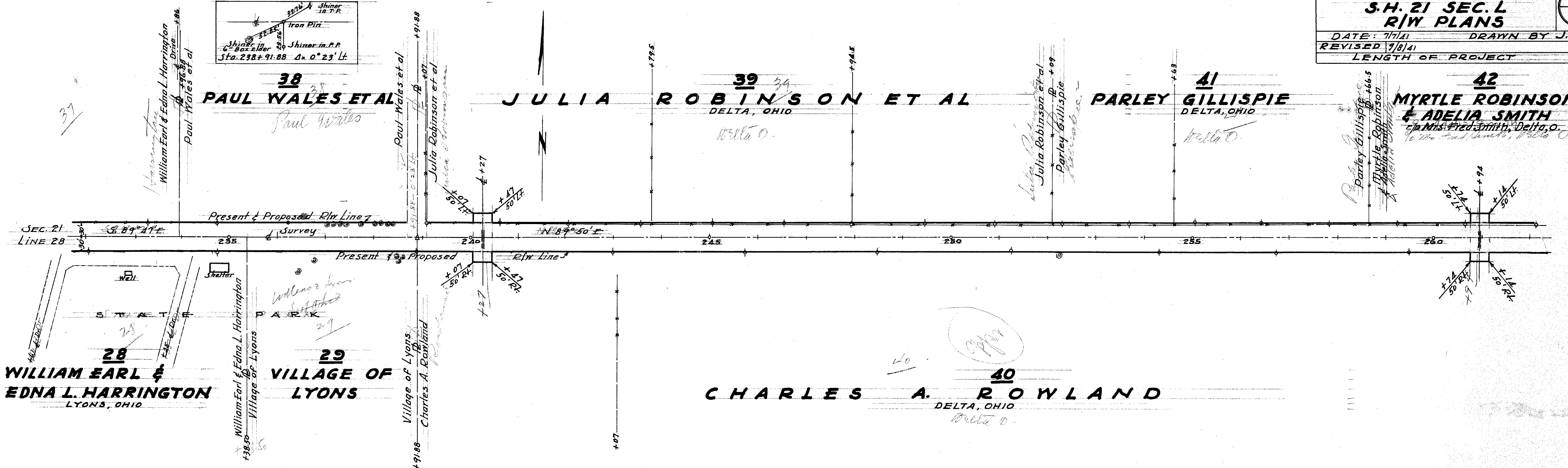

SEC. 28 ROYALTON TWP. T. 9 S. R. 3 E.

SEC. 22 ROYALTON TWP. T. 9 S. R. 3 E.

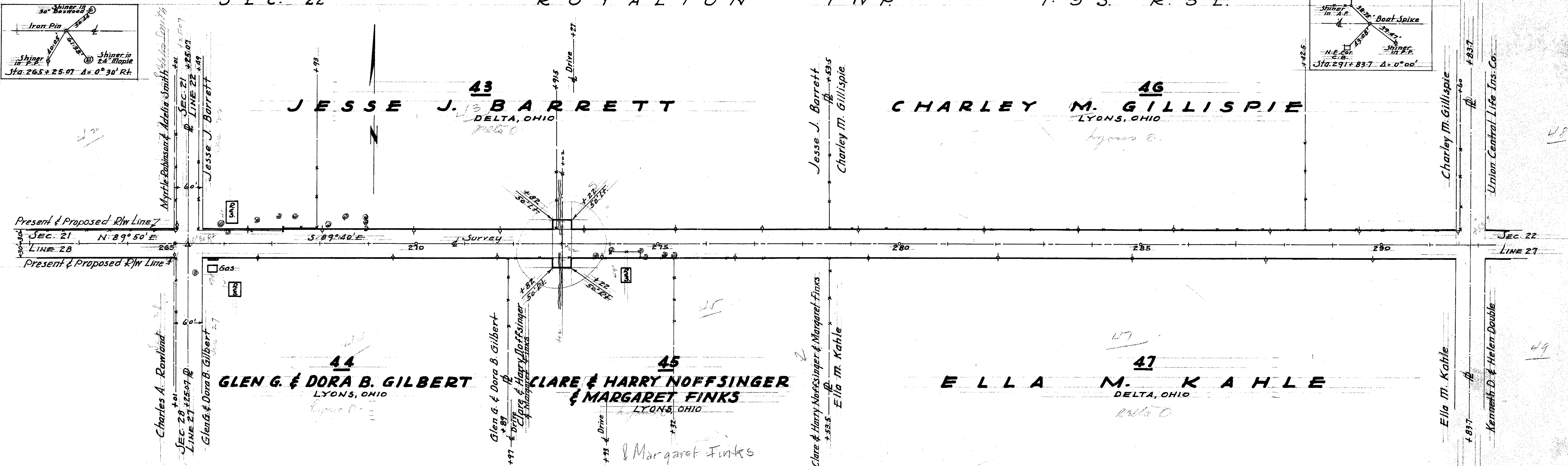

SEC. 27 ROYALTON TWP. T. 9 S. R. 3 E.