

FED.AID DIST.NO.	STATE	FED.AID PROJECT	FISCAL YEAR

1/2

FULTON CO.  
I.C.H. 21 SEC-H  
R/W PLANS  
TWP-CHESTER FIELD  
SEC - 26, 25, 24, 23  
T-15 R12-B

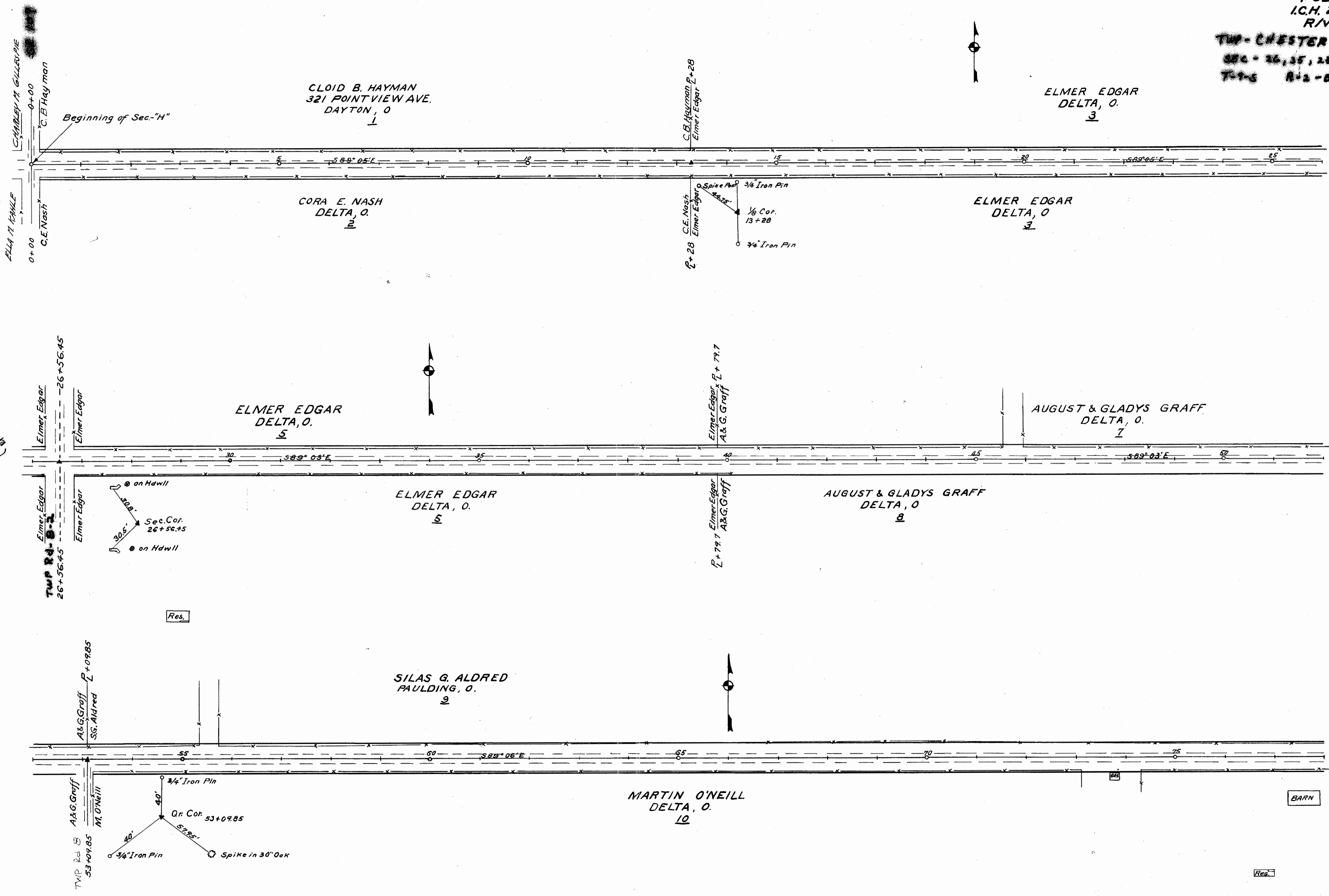

Sta 26+56.45 to Sta 128+21.5 (end of Imp.)  
Right of Way is 60' wide.

R1020 # 9 A-24

FED. AID DIST. NO.	STATE	FED. AID PROJECT	FISCAL YEAR

2  
2

FULTON CO.  
I.C.H. 21 SEC-H  
R/W PLANS

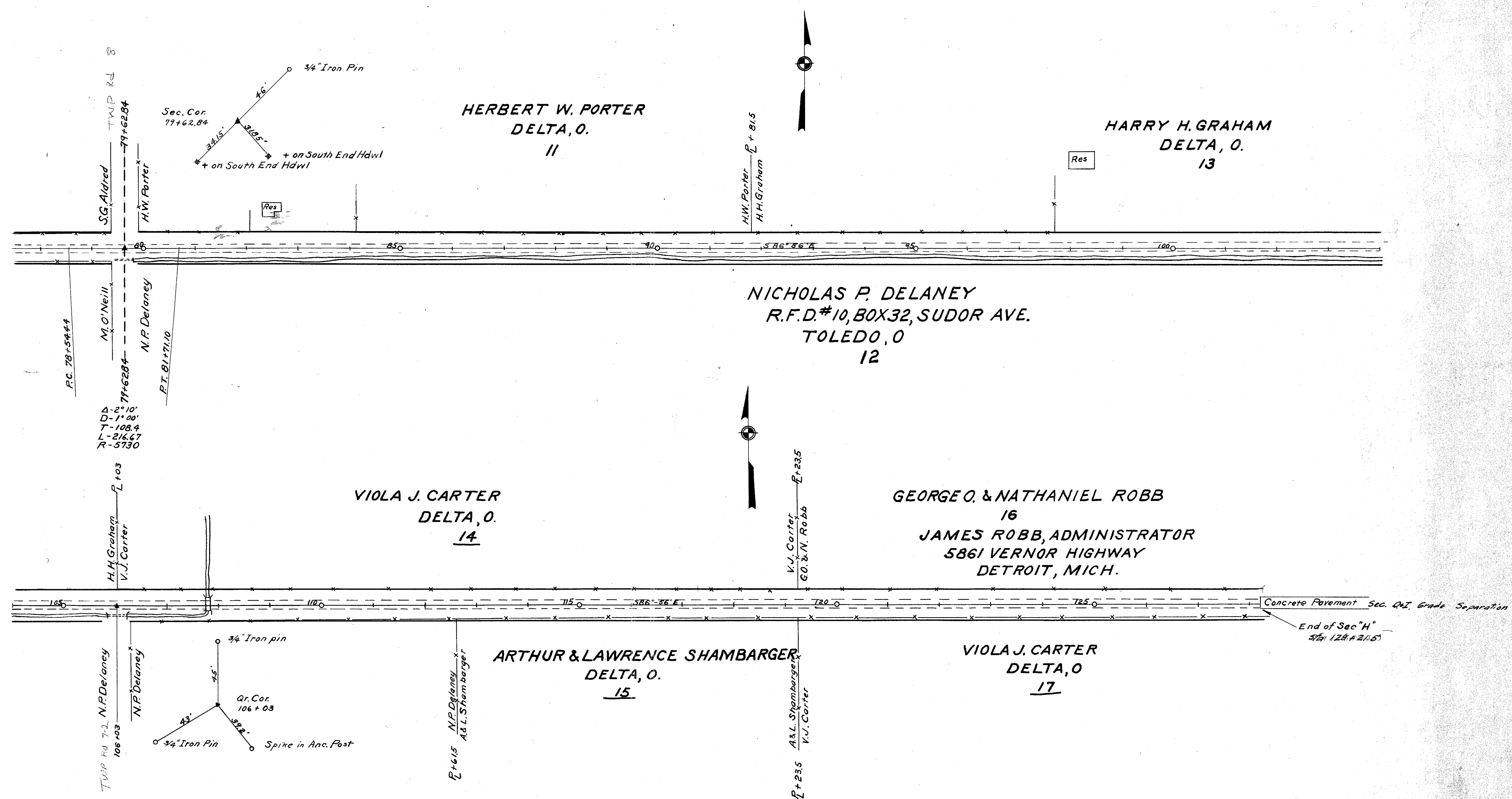

HERBERT W. PORTER  
DELTA, O.  
11

HARRY H. GRAHAM  
DELTA, O.  
13

NICHOLAS P. DELANEY  
R.F.D.#10, BOX 32, SUDOR AVE.  
TOLEDO, O  
12

VIOLA J. CARTER  
DELTA, O.  
14

GEORGE O. & NATHANIEL ROBB  
16  
JAMES ROBB, ADMINISTRATOR  
5861 VERNOR HIGHWAY  
DETROIT, MICH.

ARTHUR & LAWRENCE SHAMBARGER  
DELTA, O.  
15

VIOLA J. CARTER  
DELTA, O.  
17

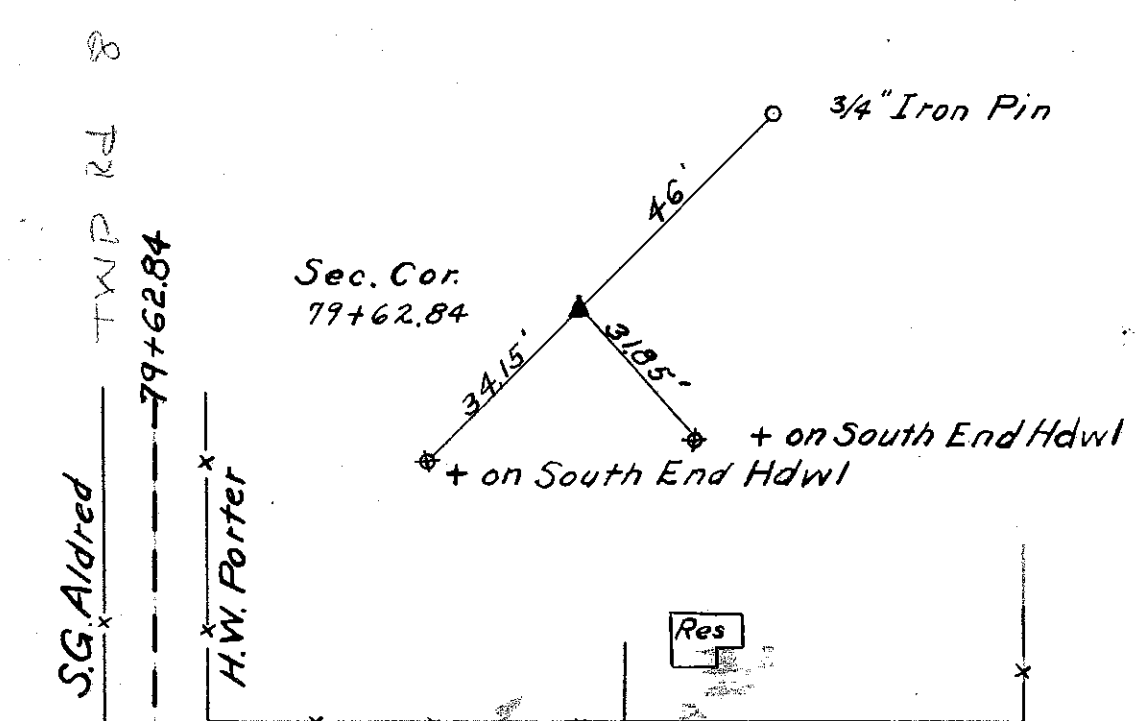

Δ - 2° 10'  
D - 1' 28"  
T - 108.4  
L - 216.67  
R - 5730

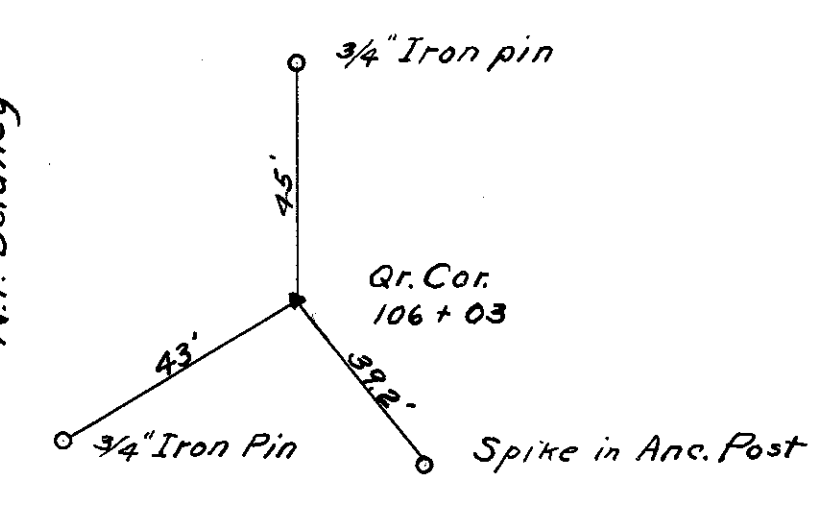

Concrete Pavement Sec. Dist. Grade Separation

End of Sec "H" Sta 128+21.65