

FUL-20-10.86
 ROYALTON TOWNSHIP
 FULTON COUNTY
 SECTIONS 22,23,26, & 27
 T-9-S R-3-E

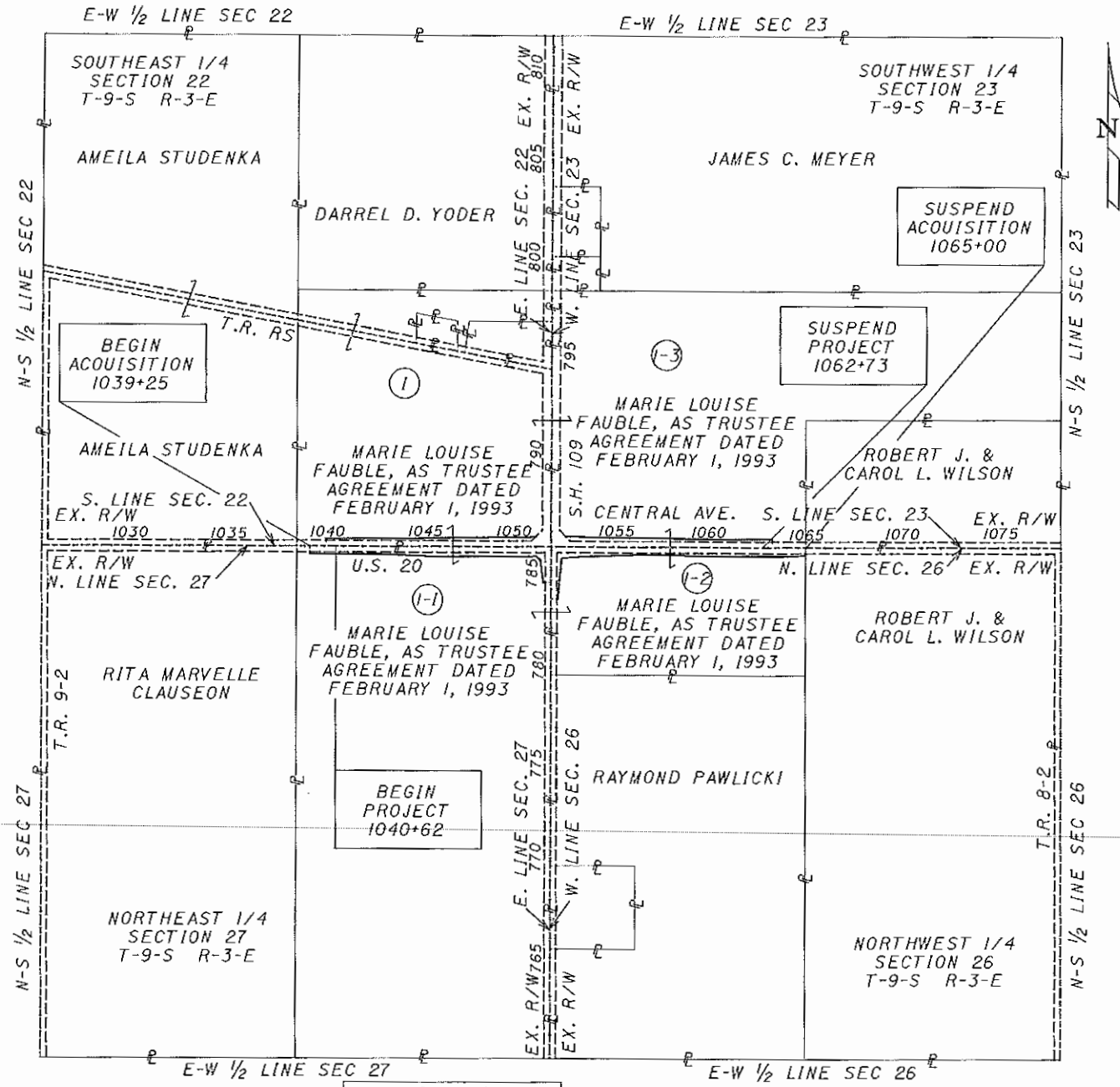
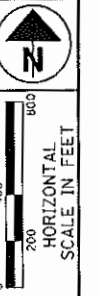

UTILITY OWNERS	
TYPE	NAME & ADDRESS
TELEPHONE	AMERITECH 130 N. ERIE ST. ROOM 206 TOLEDO, OH 43624 (419) 245-7301
ELECTRIC	TOLEDO EDISON 300 MADISON AVE. MAILSTOP 1855 TOLEDO, OH 43652 (419) 249-5218
GAS	COLUMBIA GAS 333 S. ERIE ST. TOLEDO, OH 43602 (419) 248-5029

NOTE: THE LOCATION OF THE UNDERGROUND UTILITIES SHOWN ON THE PLANS ARE AS OBTAINED FROM THE OWNERS OF THE UTILITY AS REQUIRED BY SECTION 153.64 OF THE OHIO REVISED CODE.

STRUCTURES KEY:	
	- RESIDENTIAL BUILDING
	- COMMERCIAL BUILDING

MONUMENT TO BE SET DURING CONSTRUCTION AT A TOLERANCE OF +0.02FT.		
STATION	DISTANCE FROM C	
	LEFT	RIGHT
1051+77.60	0.00	0.00
1218+26.00	0.00	0.00
TOTALS: 2		

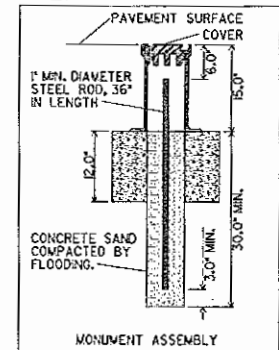

PLAN COMPLETED:	
REV	DATE
DESCRIPTION	

PID NO. 19342

STATE JOB NO. 421910

PROPERTY MAP

FUL-20-10.86

1/15

152
166

i:/projects/fulton/19342.00/sr109/dgn/rw/201ulrm.dgn

FUL-20-10.86
 AMBOY TOWNSHIP
 FULTON COUNTY
 SECTIONS 19, 20, 29, & 30
 T-9-S R-4-E

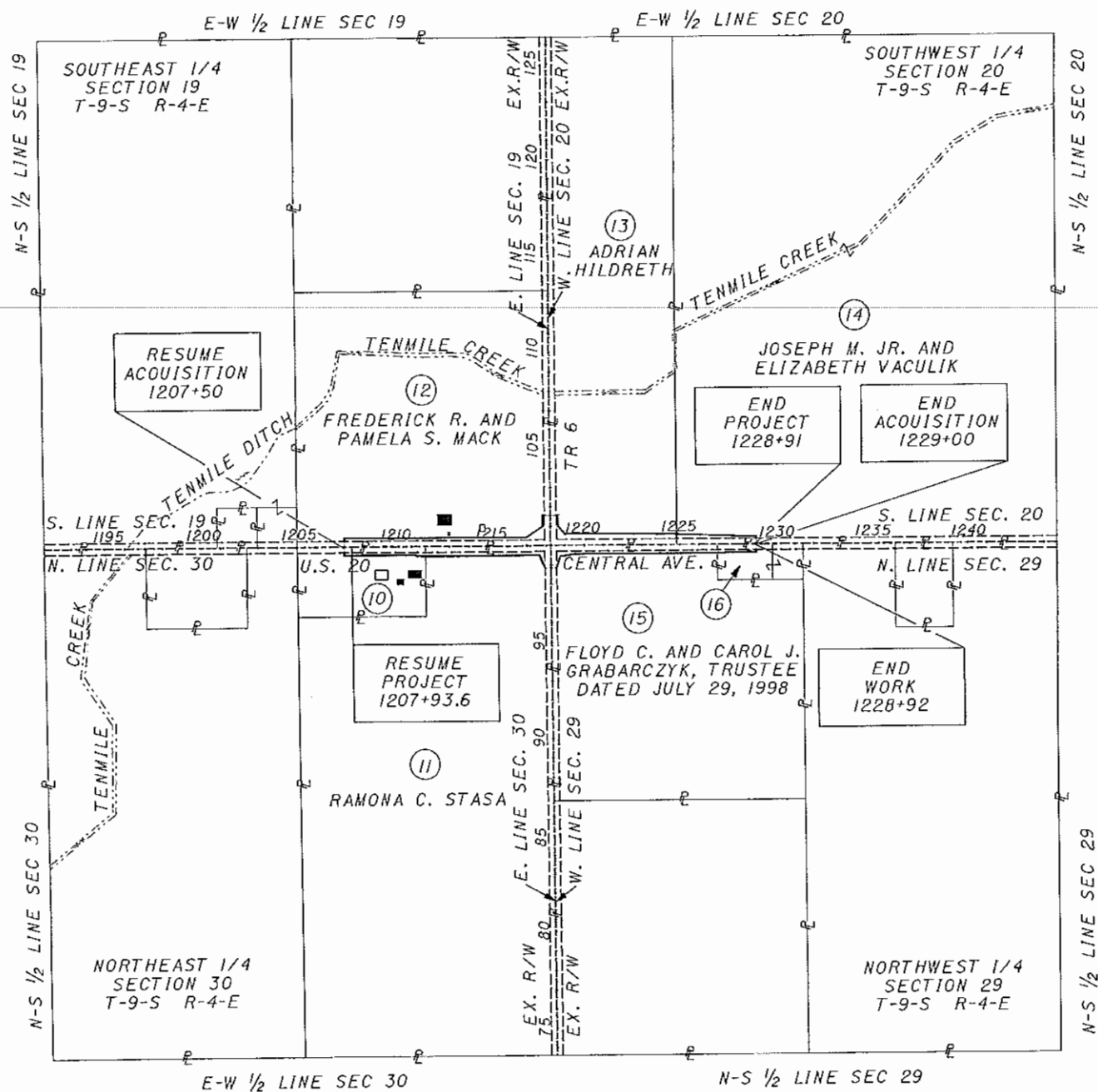
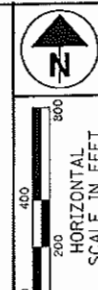

UTILITY OWNERS	
TYPE	NAME & ADDRESS
TELEPHONE	AMERITECH 130 N. ERIE ST. ROOM 206 TOLEDO, OH 43624 (419) 245-7301
ELECTRIC	TOLEDO EDISON 300 MADISON AVE. MAILSTOP 1855 TOLEDO, OH 43652 (419) 249-5218
GAS	COLUMBIA GAS 333 S. ERIE ST. TOLEDO, OH 43602 (419) 248-5029

- ⑩ RAMONA C. STASA, TRUSTEE
- ⑬ DANIEL E. AND JOYCE K. AKA DANIEL AND JOYCE GRABARCZYK

STRUCTURES KEY:	
	- RESIDENTIAL BUILDING
	- COMMERCIAL BUILDING

PID NO. **19342**
 STATE JOB NO. **421910**

PROPERTY MAP

FUL-20-10.86

PLAN COMPLETED:	
REV	DATE
	DESCRIPTION

2 / 15
 153
 166

TOTAL NUMBER OF :
 8 OWNERSHIPS
 0 TOTAL TAKES
 0 OWNERSHIPS WITH STRUCTURES INVOLVED
 0 OWNERSHIPS WITH "P" ITEMS

SUMMARY OF ADDITIONAL RIGHT OF WAY

TAKES IN ACRES

PARCEL NO.	OWNER	SHEET NO.	OWNERS BOOK	RECORD PAGE	AUDITOR'S PARCEL	RECORD AREA(AC.)	TOTAL P.R.O.	GROSS TAKE	P.R.O. IN TAKE	NET TAKE	STRUC-TURE	NET RESIDUE		TYPE FUND	REMARKS AND PERSONALTY	AS ACQUIRED	
												LEFT	RIGHT			BOOK	PAGE
IWD	MARIE LOUISE FAUBLE, AS TRUSTEE AGREEMENT DATED FEBRUARY 1, 1993	4,5,6,7	267	687	22-043092-00.000	36.460	2.954	1.087	0.735	0.352		33.154		STATE		120	416
IWD-1		4,5,6,7	267	687	22-043316-00.000	80.000	2.707	1.478	0.951	0.527			76.766				
IWD-2		7,8,9,10	267	687	22-043284-00.000	20.000	1.343	1.585	1.103	0.482			18.175				
IWD-3		7,8,9,10	267	687	22-043136-00.000	60.000	2.270	1.055	0.722	0.333		57.397					
2-9															NOT USED		
10WD	RAMONA C. STASA, TRUSTEE	11,12	280	976	01-002132-01.000	5.540	0.461	0.446	0.293	0.153			4.926			106	558
11WD	RAMONA C. STASA	12,13	209 236 280	608 242 976	01-002132-00.000	74.460	2.245	0.816	0.507	0.309			71.906			106	562
12WD	FREDERICK R. & PAMELA S. MACK	11,12,13	245	770	01-001324-00.000	40.000	1.798	1.265	0.827	0.438		37.764				129	782
13WD 135A	ADRIAN HILDRETH	13,14	239	424	01-001396-00.000	40.000	2.252	0.974	0.529	0.445		37.303				106	566
14WD	JOSEPH M. JR. & ELIZABETH VACULIK	14,15	227	579	01-001368-00.000	120.000	1.364	0.471	0.297	0.174		118.462				106	569
15WD	FLOYD C. GRABARCZYK TRUSTEE UNDER THE FLOYD C. GRABARCZYK TRUST AGREEMENT DATED JULY 29, 1998 & CAROL J. GRABARCZYK TRUSTEE UNDER THE CAROL J. GRABARCZYK TRUST AGREEMENT DATED JULY 29, 1998	13,14,15	239 45	382 797	01-002104-00.000	36.520	1.487	0.971	0.657	0.314		34.719				106	572
16WD	DANIEL E. & JOYCE K. GRABARCZYK A.K.A. DANIEL & JOYCE GRABARCZYK	15	239 241	383 572	01-002104-02.000	1.770	0.287	0.200	0.141	0.059		1.424	STATE			106	576

FEDERAL PROJECT NO. 19342
 STATE JOB NO. 421910
 SUMMARY OF ADDITIONAL RIGHT OF WAY
 FUL-20-10.86
 3/15
 154
 166

REV.	DATE	DESCRIPTION

I:\projects\Tulton\19342.00\sr109\ogn\rw\20Tulre.dgn

FOR ANY QUESTIONS PLEASE CONTACT ODOT DIST. 2 REAL ESTATE AT 419-353-8131

FULTON COUNTY
ROYALTON TOWNSHIP
SE 1/4 SECTION 22
T-9-S R-3-E

AGRICULTURE

MARIE LOUISE FAUBLE,
AS TRUSTEE AGREEMENT
DATED FEBRUARY 1, 1993

BEGIN
PROJECT
STA. 1040+62

BEGIN
ACQUISITION
STA. 1039+25

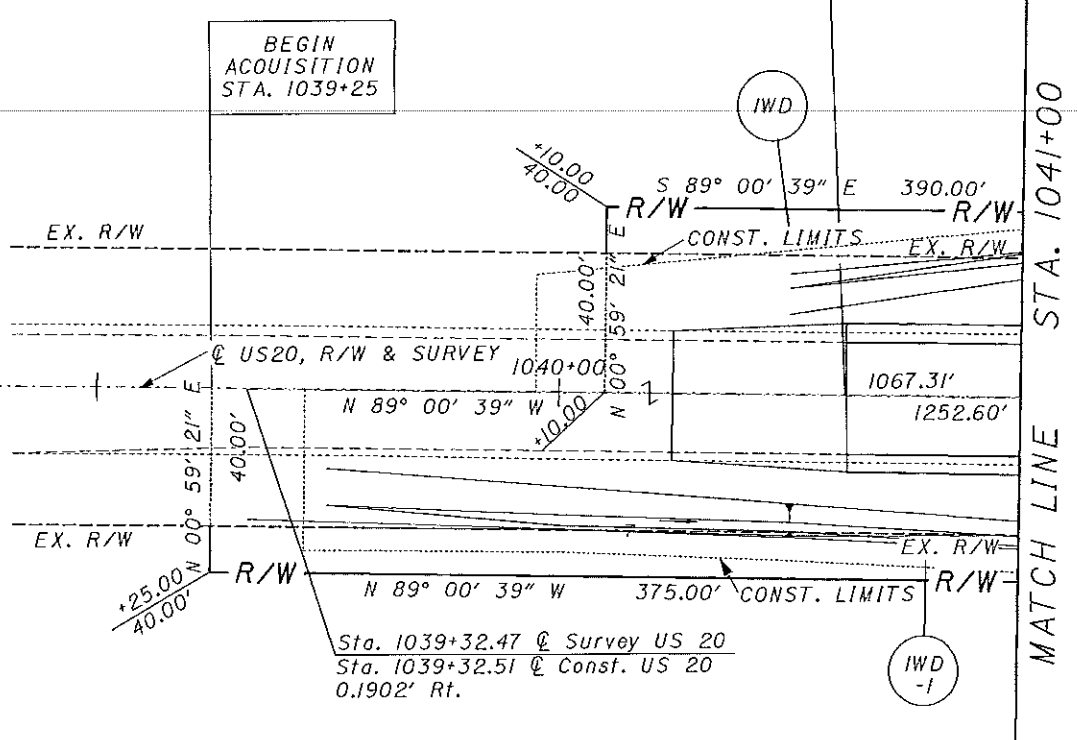
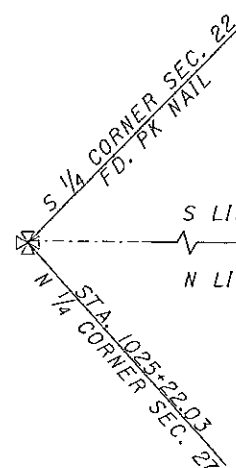

MARIE LOUISE FAUBLE,
AS TRUSTEE AGREEMENT
DATED FEBRUARY 1, 1993

AGRICULTURE

FULTON COUNTY
ROYALTON TOWNSHIP
NE 1/4 SECTION 27
T-9-S R-3-E

BASIS FOR BEARINGS:

ALL BEARINGS SHOWN ARE FOR PROJECT USE ONLY.
THESE BEARINGS ARE TO AN ASSUMED MERIDIAN
AND ARE USED TO DELINEATE ANGLES ONLY.

SOURCE OF RIGHT OF WAY:

RIGHT OF WAY WIDTHS COINCIDE WITH RIGHT OF WAY
PLANS ICH 21 SEC. H, SH 21 SEC. L, AND SR 109 SEC
(14.89-17.08) ON FILE AT THE OHIO DEPARTMENT OF
TRANSPORTATION DISTRICT TWO, BOWLING GREEN, OHIO.

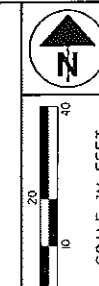

PID NO.
19342

STATE JOB NO.
421910

RIGHT OF WAY PLAN
STA. 1025+22.03 TO STA. 1041+00

FUL-20-10.86

PLAN COMPLETED:	
REV	DESCRIPTION

4 / 15

155
166

i:/projects/fulton/19342.00/sr109/dgn/rw/sr109r.p01.dgn

FOR ANY QUESTIONS PLEASE CONTACT ODOT DIST. 2 REAL ESTATE AT 419-353-8131

FULTON COUNTY
ROYALTON TOWNSHIP
SE 1/4 SECTION 22
T-9-S R-3-E

AGRICULTURE

MARIE LOUISE FAUBLE,
AS TRUSTEE AGREEMENT
DATED FEBRUARY 1, 1993

MARIE LOUISE FAUBLE,
AS TRUSTEE AGREEMENT
DATED FEBRUARY 1, 1993

AGRICULTURE

FULTON COUNTY
ROYALTON TOWNSHIP
NE 1/4 SECTION 27
T-9-S R-3-E

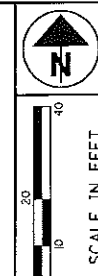

PID NO.
19342

STATE JOB NO.
421910

RIGHT OF WAY PLAN
STA. 1041+00 TO STA. 1046+00

FUL-20-10.86

5 / 15

156
166

PLAN COMPLETED:	
REV	DESCRIPTION

6/28/99

MATCH LINE STA. 1041+00
(SEE SHEET 4)

MATCH LINE STA. 1046+00
(SEE SHEET 6)

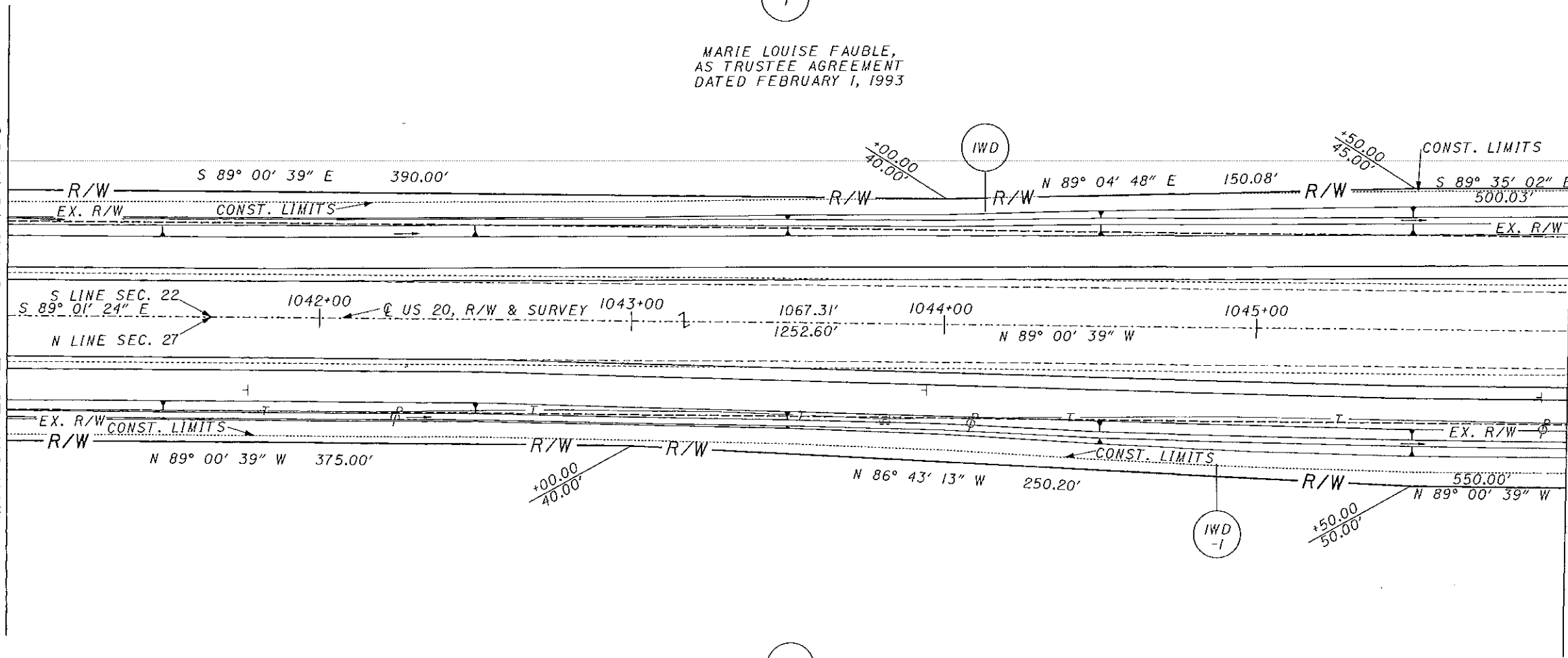

I:/projects/fulton/19342.00/sr109/dgn/rw/sr109r02.dgn

FOR ANY QUESTIONS PLEASE CONTACT ODOT DIST. 2 REAL ESTATE AT 419-353-8131

FULTON COUNTY
ROYALTON TOWNSHIP
SE 1/4 SECTION 22
T-9-S R-3-E

AGRICULTURE

MARIE LOUISE FAUBLE,
AS TRUSTEE AGREEMENT
DATED FEBRUARY 1, 1993

AGRICULTURE

FULTON COUNTY
ROYALTON TOWNSHIP
NE 1/4 SECTION 27
T-9-S R-3-E

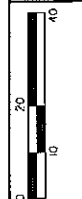

STATE JOB NO.
421910

PID NO.
19342

RIGHT OF WAY PLAN
STA. 1046+00 TO STA. 1051+00

FUL-20-10.86

6 / 15

157
166

PLAN COMPLETED:	
REV	DATE
	DESCRIPTION

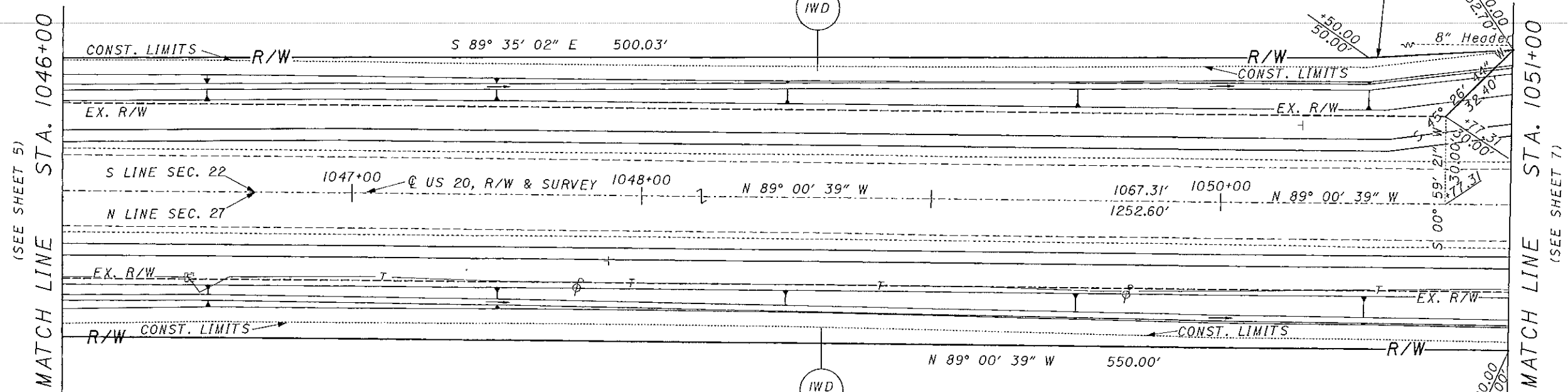

(SEE SHEET 5)

(SEE SHEET 7)

I:\projects\Fulton\19342.00\sr109\dgn\rw\sr109rp03.dgn

FOR ANY QUESTIONS PLEASE CONTACT ODOT DIST. 2 REAL ESTATE AT 419-353-8131

FULTON COUNTY
ROYALTON TOWNSHIP
NE 1/4 SECTION 27
T-9-S R-3-E

AGRICULTURE

FULTON COUNTY
ROYALTON TOWNSHIP
SE 1/4 SECTION 22
T-9-S R-3-E

AGRICULTURE



PID NO.
19342

STATE JOB NO.
421910

RIGHT OF WAY PLAN
STA. 1051+00 TO STA. 1052+50

FUL-20-10.86

7 / 15

158
166

MARIE LOUISE FAUBLE,
AS TRUSTEE AGREEMENT
DATED FEBRUARY 1, 1993

MARIE LOUISE FAUBLE,
AS TRUSTEE AGREEMENT
DATED FEBRUARY 1, 1993

MARIE LOUISE FAUBLE,
AS TRUSTEE AGREEMENT
DATED FEBRUARY 1, 1993

MARIE LOUISE FAUBLE,
AS TRUSTEE AGREEMENT
DATED FEBRUARY 1, 1993

AGRICULTURE
FULTON COUNTY
ROYALTON TOWNSHIP
NW 1/4 SECTION 26
T-9-S R-3-E

AGRICULTURE
FULTON COUNTY
ROYALTON TOWNSHIP
SW 1/4 SECTION 23
T-9-S R-3-E

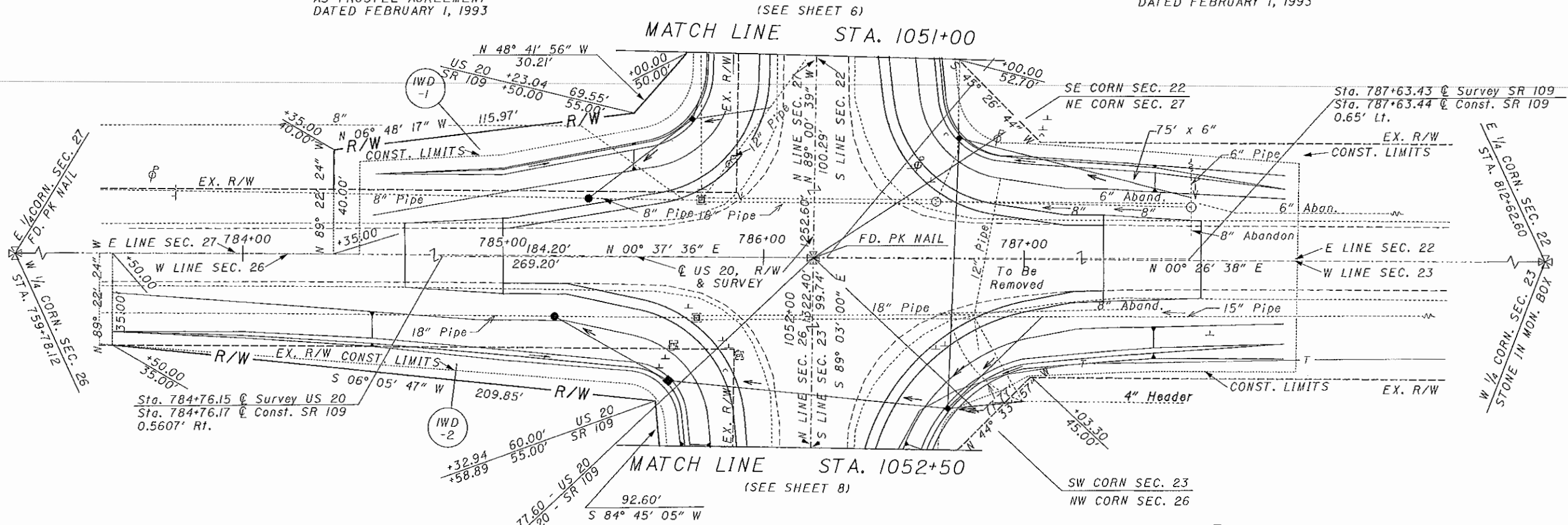

i:/projects/fulton/19342.00/sr109/dgn/rw/sr109r.p04.dgn

PLAN COMPLETED:	
REV	DESCRIPTION

6/28/99

FOR ANY QUESTIONS PLEASE CONTACT ODOT DIST. 2 REAL ESTATE AT 419-353-8131

FULTON COUNTY
ROYALTON TOWNSHIP
SW 1/4 SECTION 23
T-9-S R-3-E

AGRICULTURE

1-3

MARIE LOUISE FAUBLE,
AS TRUSTEE AGREEMENT
DATED FEBRUARY 1, 1993

IWD
-3

IWD
-2

1-2

MARIE LOUISE FAUBLE,
AS TRUSTEE AGREEMENT
DATED FEBRUARY 1, 1993

AGRICULTURE

FULTON COUNTY
ROYALTON TOWNSHIP
NW 1/4 SECTION 26
T-9-S R-3-E



P/D NO.
19342

STATE JOB NO.
421910

RIGHT OF WAY PLAN
STA. 1052+50 TO STA. 1057+50

FUL-20-10.86

8 / 15

159
166

PLAN COMPLETED:		
REV	DATE	DESCRIPTION

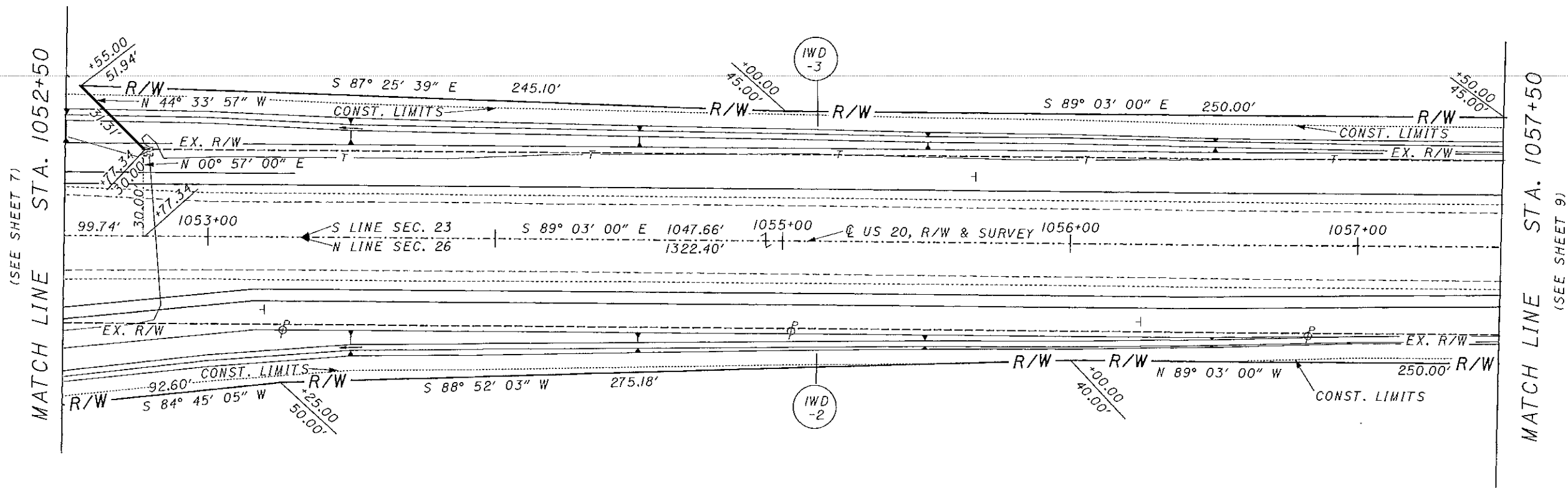

MATCH LINE STA. 1052+50
(SEE SHEET 7)

MATCH LINE STA. 1057+50
(SEE SHEET 9)

i:/projects/fulton/19342.00/sr109/dgn/rw/sr109rp05.dgn

FOR ANY QUESTIONS PLEASE CONTACT ODOT DIST. 2 REAL ESTATE AT 419-353-8131

FULTON COUNTY
ROYALTON TOWNSHIP
SW 1/4 SECTION 23
T-9-S R-3-E
AGRICULTURE

1-3

MARIE LOUISE FAUBLE,
AS TRUSTEE AGREEMENT
DATED FEBRUARY 1, 1993

IWD
-3

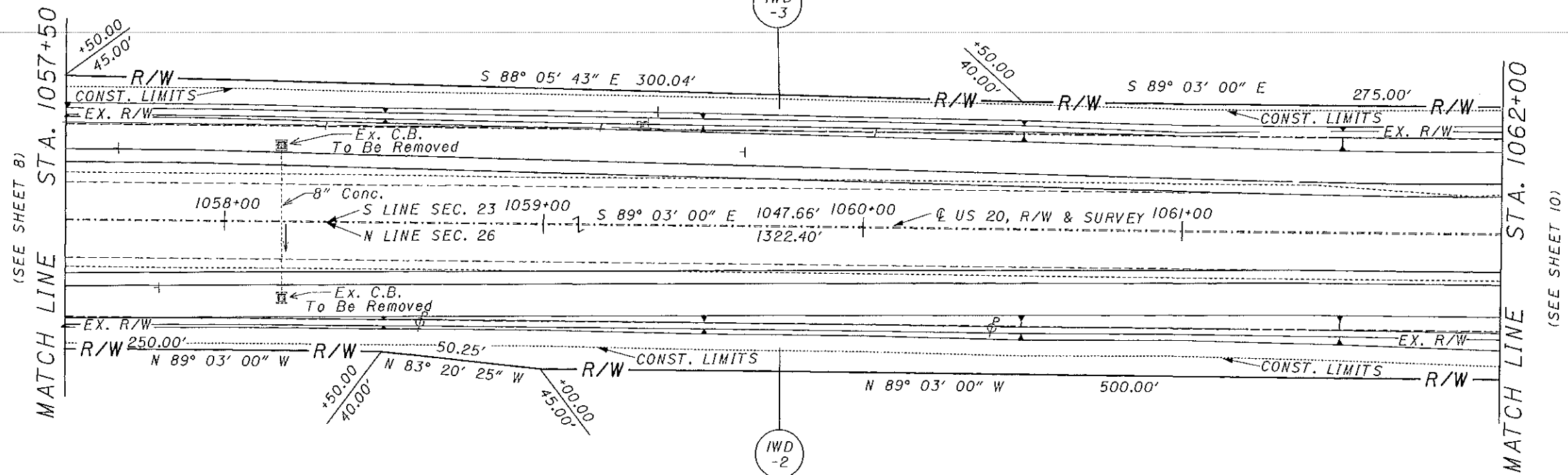

IWD
-2

1-2

MARIE LOUISE FAUBLE,
AS TRUSTEE AGREEMENT
DATED FEBRUARY 1, 1993

AGRICULTURE

FULTON COUNTY
ROYALTON TOWNSHIP
NW 1/4 SECTION 26
T-9-S R-3-E

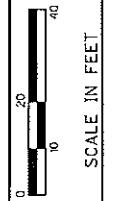

PID NO.
19342

STATE JOB NO.
421910

RIGHT OF WAY PLAN
STA. 1057+50 TO STA. 1062+00

FUL-20-10.86

9 / 15

160
166

PLAN COMPLETED:		
REV	DATE	DESCRIPTION

6/21/99

i:/projects/fulton/19342.00/sr109/dgn/rw/sr109rp06.dgn

FOR ANY QUESTIONS PLEASE CONTACT ODOT DIST. 2 REAL ESTATE AT 419-353-8131

FULTON COUNTY
ROYALTON TOWNSHIP
SW 1/4 SECTION 23
T-9-S R-3-E

AGRICULTURE

1-3

MARIE LOUISE FAUBLE,
AS TRUSTEE AGREEMENT
DATED FEBRUARY 1, 1993

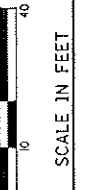

PID NO.
19342

STATE JOB NO.
421910

RIGHT OF WAY PLAN
STA. 1062+00 TO STA. 1078+30.51

FUL-20-10.86

PLAN COMPLETED:		
REV	DATE	DESCRIPTION

10 / 15

161
166

MARIE LOUISE FAUBLE,
AS TRUSTEE AGREEMENT
DATED FEBRUARY 1, 1993

AGRICULTURE

FULTON COUNTY
ROYALTON TOWNSHIP
NW 1/4 SECTION 26
T-9-S R-3-E

1-2

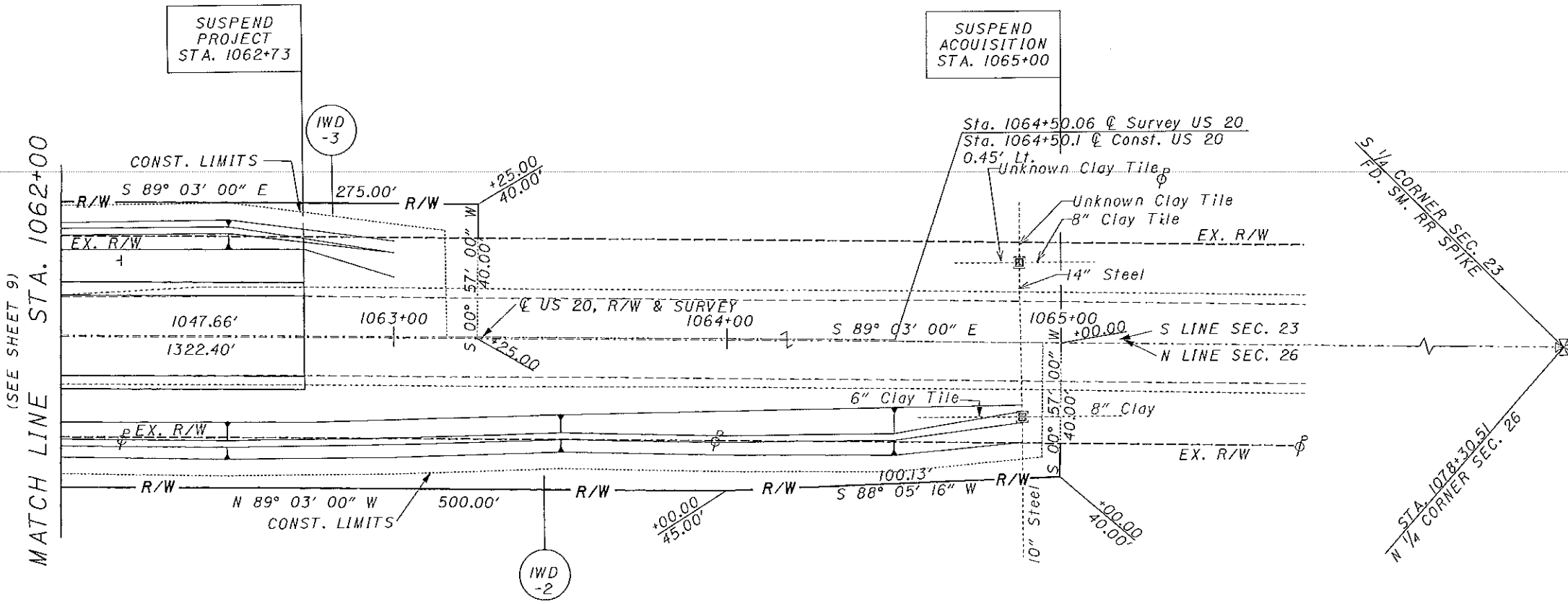

(SEE SHEET 9)

i:/projects/fulton/19342.00/sr109/dgn/rw/sr109r.p07.dgn

FOR ANY QUESTIONS PLEASE CONTACT ODOT DIST. 2 REAL ESTATE AT 419-353-8131

FULTON COUNTY
 AMBOY TOWNSHIP
 SE 1/4 SECTION 19
 T-9-S R-4-E

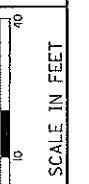

PID NO.
19342

STATE JOB NO.
421910

RIGHT OF WAY PLAN
 STA. 1191+90.32 TO STA. 1211+00

FUL-20-10.86

11 / 15

162
 166

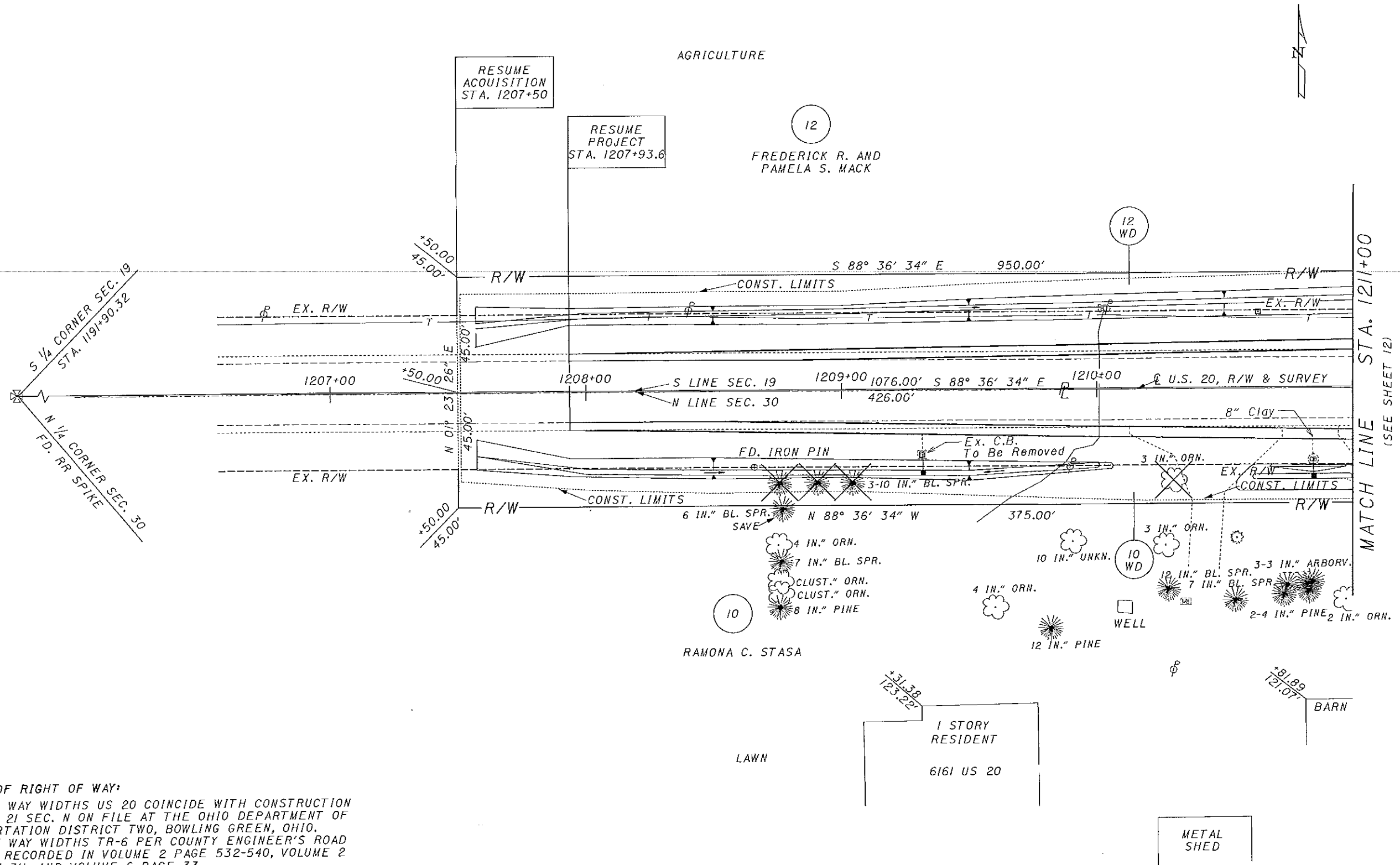

SOURCE OF RIGHT OF WAY:
 RIGHT OF WAY WIDTHS US 20 COINCIDE WITH CONSTRUCTION PLAN ICH 21 SEC. N ON FILE AT THE OHIO DEPARTMENT OF TRANSPORTATION DISTRICT TWO, BOWLING GREEN, OHIO.
 RIGHT OF WAY WIDTHS TR-6 PER COUNTY ENGINEER'S ROAD RECORDS RECORDED IN VOLUME 2 PAGE 532-540, VOLUME 2 PAGE 303-311, AND VOLUME 6 PAGE 33.

BASIS FOR BEARINGS:
 ALL BEARINGS SHOWN ARE FOR PROJECT USE ONLY. THESE BEARINGS ARE TO AN ASSUMED MERIDIAN AND ARE USED TO DELINEATE ANGLES ONLY.

FULTON COUNTY
 AMBOY TOWNSHIP
 NE 1/4 SECTION 30
 T-9-S R-4-E

PLAN COMPLETED:	
REV	DATE
	DESCRIPTION

I:\projects\Fulton\19342.00\cr6\dgn\rw\1r6gplr.dgn

FOR ANY QUESTIONS PLEASE CONTACT ODOT DIST. 2 REAL ESTATE AT 419-353-8131

FULTON COUNTY
AMBOY TOWNSHIP
SE 1/4 SECTION 19
T-9-S R-4-E



PID NO.
19342

STATE JOB NO.
421910

RIGHT OF WAY PLAN
STA. 1211+00 TO STA. 1216+00

FUL-20-10.86

12 / 15

163
166

PLAN COMPLETED:	
REV	DESCRIPTION

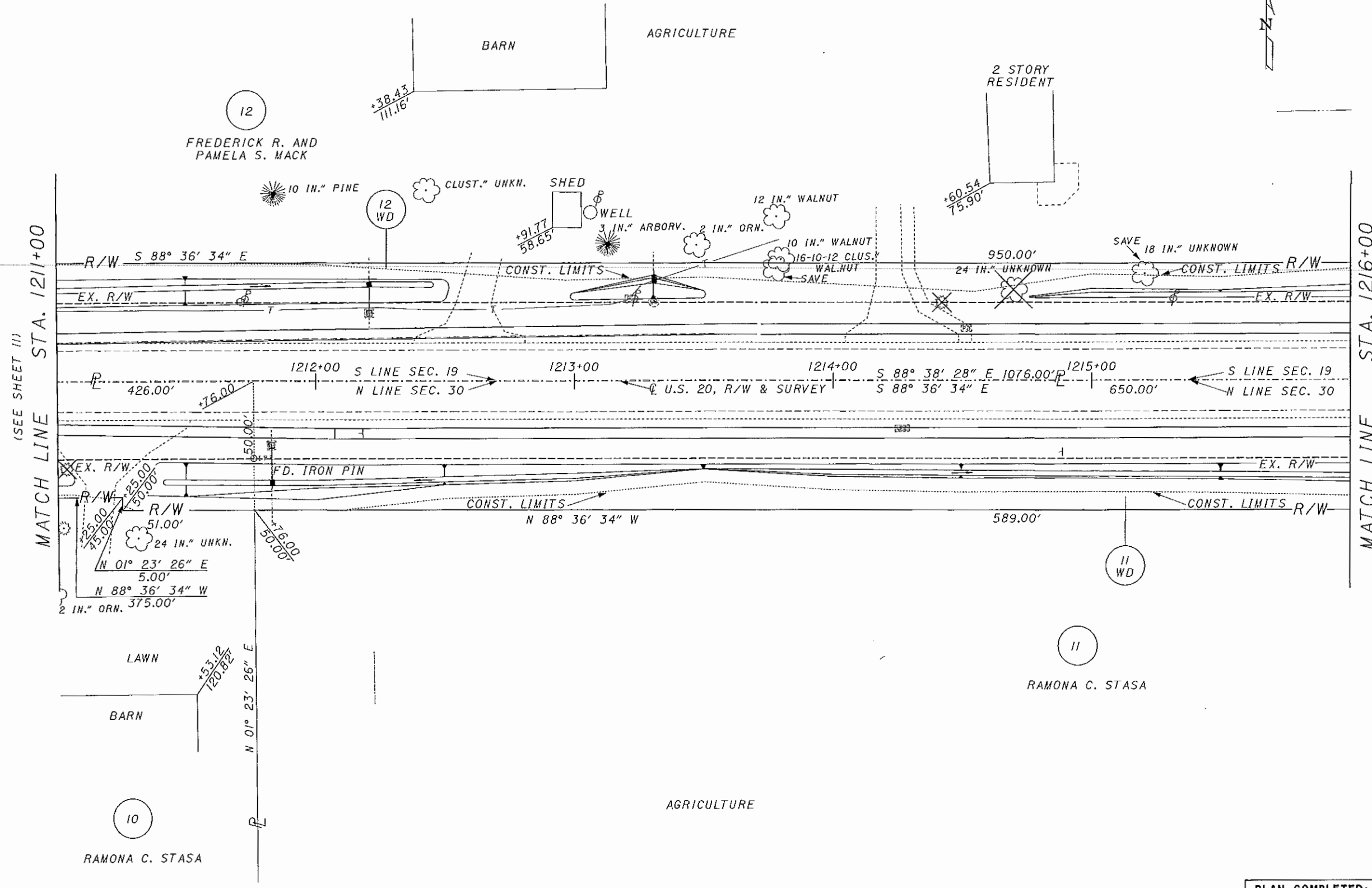

MATCH LINE STA. 1211+00
(SEE SHEET 11)

MATCH LINE STA. 1216+00
(SEE SHEET 13)

10
RAMONA C. STASA

11
RAMONA C. STASA

12
FREDERICK R. AND
PAMELA S. MACK

FULTON COUNTY
AMBOY TOWNSHIP
NE 1/4 SECTION 30
T-9-S R-4-E

I:/projects/fulton/19342.00/cr6/dgn/rw/tr6gp2r.dgn

FOR ANY QUESTIONS PLEASE CONTACT ODOT DIST. 2 REAL ESTATE AT 419-353-8131

FULTON COUNTY
AMBOY TOWNSHIP
SE 1/4 SECTION 19
T-9-S R-4-E

FULTON COUNTY
AMBOY TOWNSHIP
SW 1/4 SECTION 20
T-9-S R-4-E

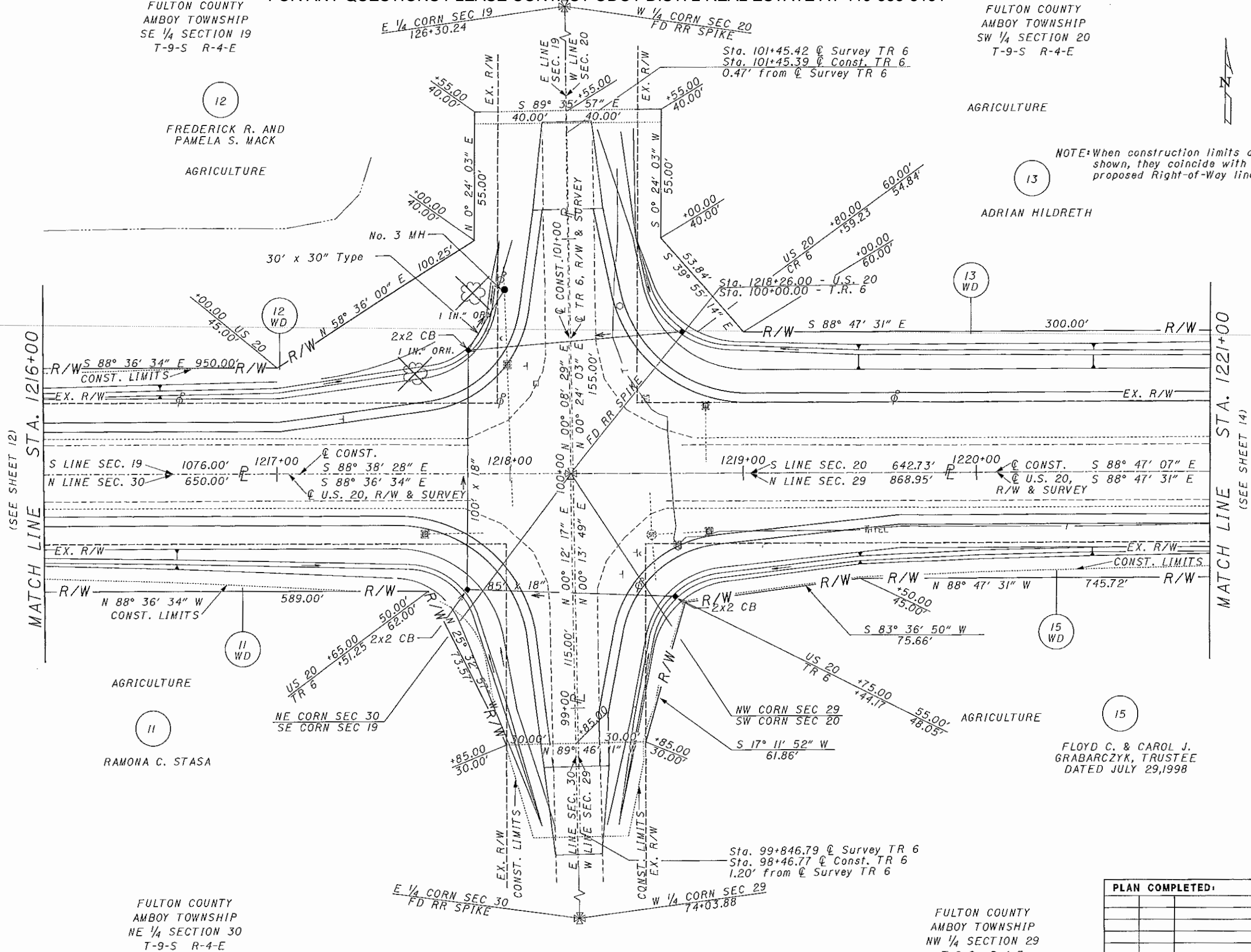

NOTE: When construction limits are not shown, they coincide with the proposed Right-of-Way lines.

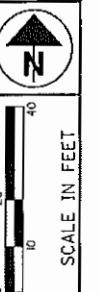

PID NO. 19342

STATE JOB NO. 421910

RIGHT OF WAY PLAN
STA. 1216+00 TO STA. 1221+00

FUL-20-10.86

13 / 15

164
166

PLAN COMPLETED:	
REV	DESCRIPTION

FULTON COUNTY
AMBOY TOWNSHIP
NW 1/4 SECTION 29
T-9-S R-4-E

FLOYD C. & CAROL J.
GRABARCZYK, TRUSTEE
DATED JULY 29, 1998

FULTON COUNTY
AMBOY TOWNSHIP
NE 1/4 SECTION 30
T-9-S R-4-E

i:\projects\Fulton\19342.00\cr6\dgn\rw\tr6gp3r.dgn

FULTON COUNTY
AMBOY TOWNSHIP
SW 1/4 SECTION 20
T-9-S R-4-E

AGRICULTURE

AGRICULTURE

13
ADRIAN HILDRETH

14
JOSEPH M. JR &
ELIZABETH VACULIK

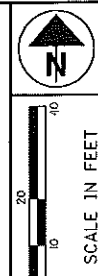
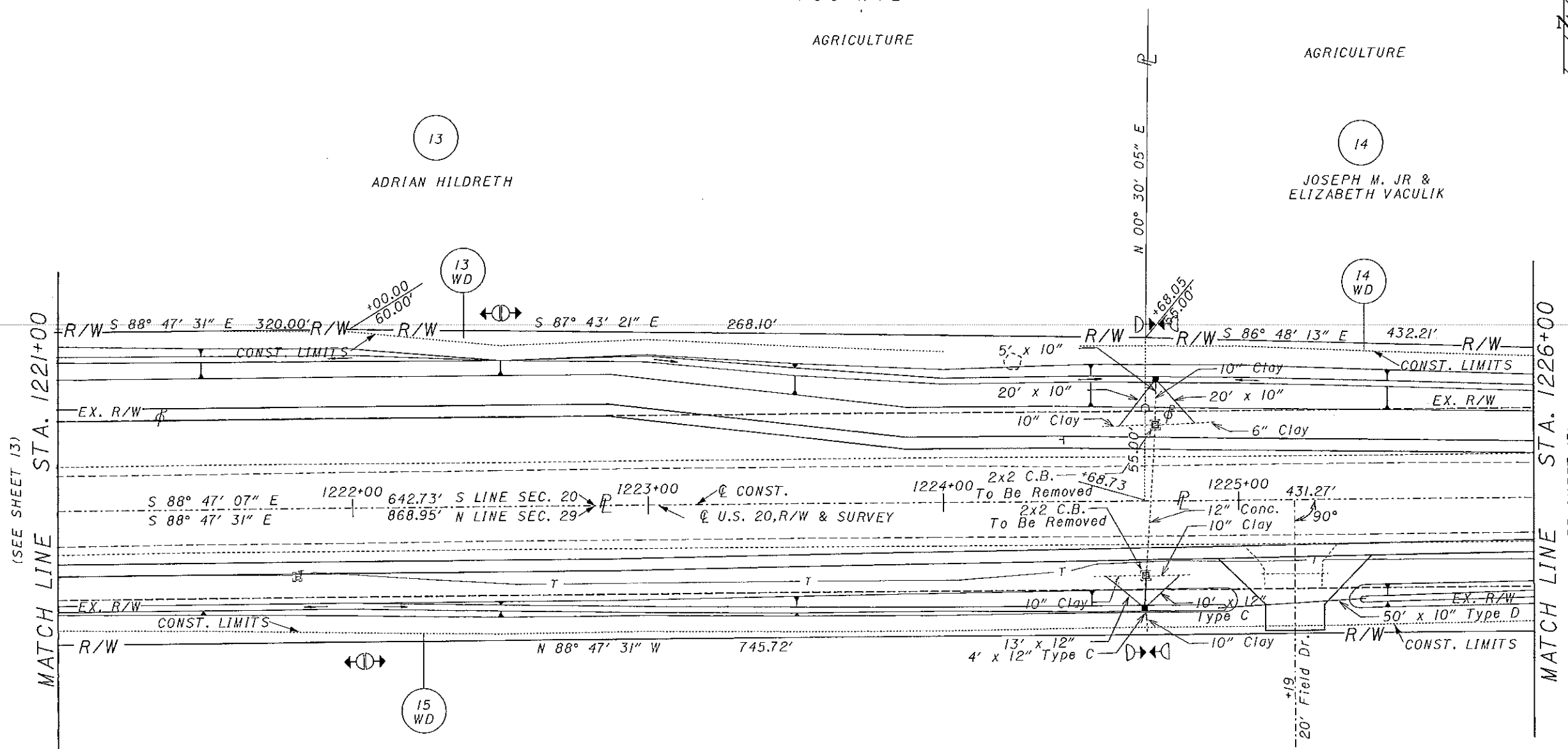

PID NO.
19342

STATE JOB NO.
421910

RIGHT OF WAY PLAN
STA. 1221+00 TO STA. 1226+00

FUL-20-10.86

PLAN COMPLETED:		
REV	DATE	DESCRIPTION

14 / 15

165
166

FULTON COUNTY
AMBOY TOWNSHIP
NW 1/4 SECTION 29
T-9-S R-4-E

FLOYD C. & CAROL J.
GRABARCZYK, TRUSTEE
DATED JULY 29, 1998

i:/projects/fulton/19342.00/cr6/dgn/rw/1r6qpr.dgn

FOR ANY QUESTIONS PLEASE CONTACT ODOT DIST. 2 REAL ESTATE AT 419-353-8131

FULTON COUNTY
 AMBOY TOWNSHIP
 SW 1/4 SECTION 20
 T-9-S R-4-E

AGRICULTURE

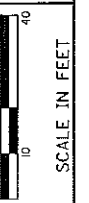

PID NO.
19342

STATE JOB NO.
421910

RIGHT OF WAY PLAN
 STA. 1226+00 TO STA. 1243+96.90

FUL-20-10.86

15 / 15

166
 166

PLAN COMPLETED:	
REV	DATE
	DESCRIPTION

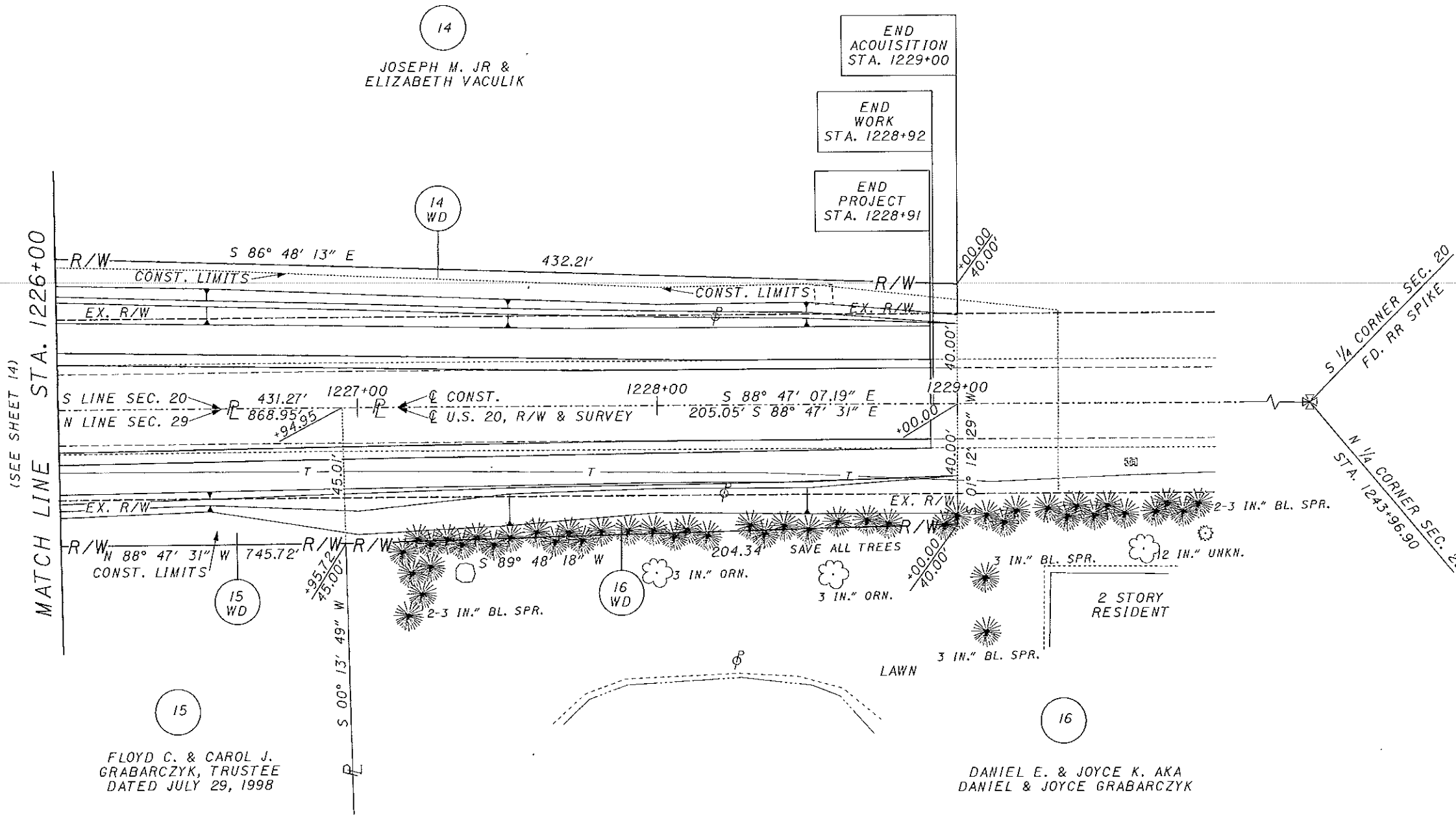

14
 JOSEPH M. JR &
 ELIZABETH VACULIK

15
 FLOYD C. & CAROL J.
 GRABARCZYK, TRUSTEE
 DATED JULY 29, 1998

16
 DANIEL E. & JOYCE K. AKA
 DANIEL & JOYCE GRABARCZYK

FULTON COUNTY
 AMBOY TOWNSHIP
 NW 1/4 SECTION 29
 T-9-S R-4-E

AGRICULTURE

I:\projects\Fulton\19342.00\cr6\dgn\rw\tr6p5r.dgn