

STATE OF OHIO
DEPARTMENT OF TRANSPORTATION

FUL-20-10.86

ROYALTON TOWNSHIP
AMBOY TOWNSHIP
FULTON COUNTY

RIGHT OF WAY

CONVENTIONAL SIGNS

- County Line _____
- Township Line _____
- Section Line _____
- Corporation Line _____ or _____
- Fence Line (existing) —x—x— (proposed) —x—x—
- Center Line _____ 30+00 _____ 30+00
- Trees ○, Stumps ⊕, (to be removed) ⊗
- Utility Poles: Telephone ⊕, Power ⊕, Light ⊕
- Limited Access (only) _____ LA _____
- Right of Way (only) _____ R/W _____
- Limited Access & Right of Way _____ LA - R/W _____
- Existing Right of Way _____ EX. R/W _____
- Property Line _____ (in existing fence) —x—x—
- Railroad _____
- Guardrail (existing) _____ (proposed) _____
- Construction Limits _____ CONSTR. LIMITS _____

INDEX OF SHEETS

- TITLE SHEET _____
- PROPERTY MAP _____ 1-2
- SUMMARY SHEET _____ 3
- DETAIL PLAN SHEETS _____ 4 -15

UNDERGROUND UTILITIES
TWO WORKING DAYS
BEFORE YOU DIG
CALL 800-362-2764 (TOLL FREE)
OHIO UTILITIES PROTECTION SERVICE
NON-MEMBERS
MUST BE CALLED DIRECTLY

PLAN PREPARED BY:

OHIO DEPARTMENT OF TRANSPORTATION

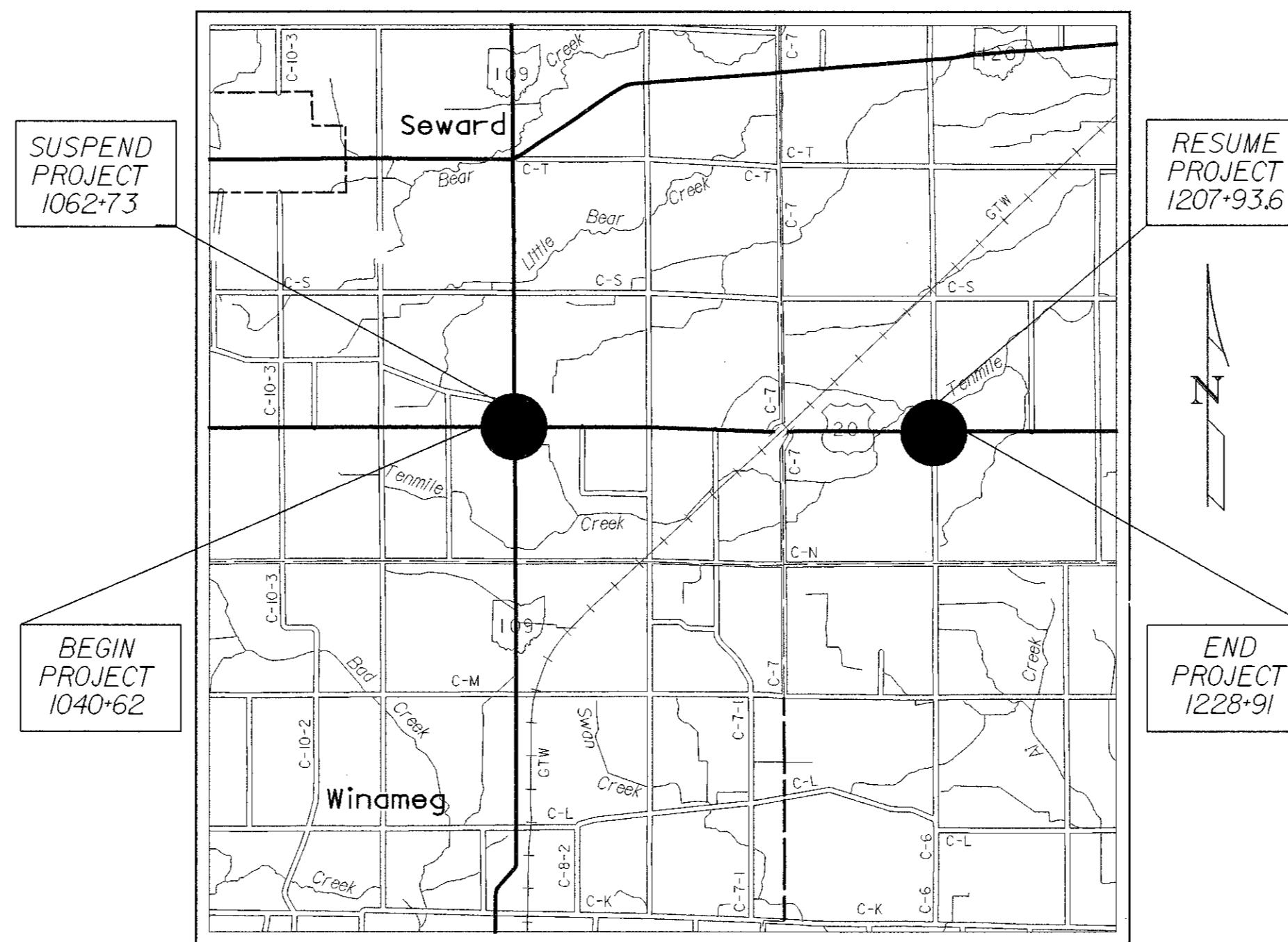
DISTRICT No. 2
317 E. POE RD.
BOWLING GREEN, OH, 43402
1-419-353-8131



PORTION TO BE IMPROVED _____
STATE & FEDERAL ROUTES _____
OTHER ROADS _____
DETOURS _____
RIGHT-OF-WAY PLANS _____ SCALE VARIOUS

GRANTEE: ALL R/W ACQUIRED IN THE NAME OF THE STATE OF OHIO UNLESS SHOWN OTHERWISE ON THE SUMMARY OF ADDITIONAL RIGHT OF WAY SHEET.

PROJECT DESCRIPTION

INSTALLING LEFT-TURN LANES FOR E.B. & W.B. AT SR 109. LEFT-TURN LANES FOR E.B. & W.B. AND RIGHT-TURN LANE FOR W.B. AT TR 6

1997 SPECIFICATIONS

THE STANDARD 1997 SPECIFICATIONS OF THE STATE OF OHIO, DEPARTMENT OF TRANSPORTATION, INCLUDING CHANGES AND SUPPLEMENTAL SPECIFICATIONS LISTED IN THE PLANS AND PROPOSAL SHALL GOVERN THIS IMPROVEMENT.

DEPARTMENT OF TRANSPORTATION
FEDERAL HIGHWAY ADMINISTRATION
APPROVED: _____

DIVISION ADMINISTRATOR _____ DATE _____

APPROVED _____
DATE _____ ASSISTANT DEPUTY DIRECTOR,
OFFICE OF REAL ESTATE ADMINISTRATION

APPROVED _____
DATE _____ DIRECTOR, DEPARTMENT OF TRANSPORTATION

FEDERAL PROJECT NO.

PID NO.

19342

STATE JOB NO.

421910

RAILROAD INVOLVEMENT

NONE

FUL-20-10.86

\\users\bluce\dgn\fulcon\12011t.dgn R1020 #13

FUL-20-10.86
 ROYALTON TOWNSHIP
 FULTON COUNTY
 SECTIONS 22,23,26, & 27
 T-9-S R-3-E

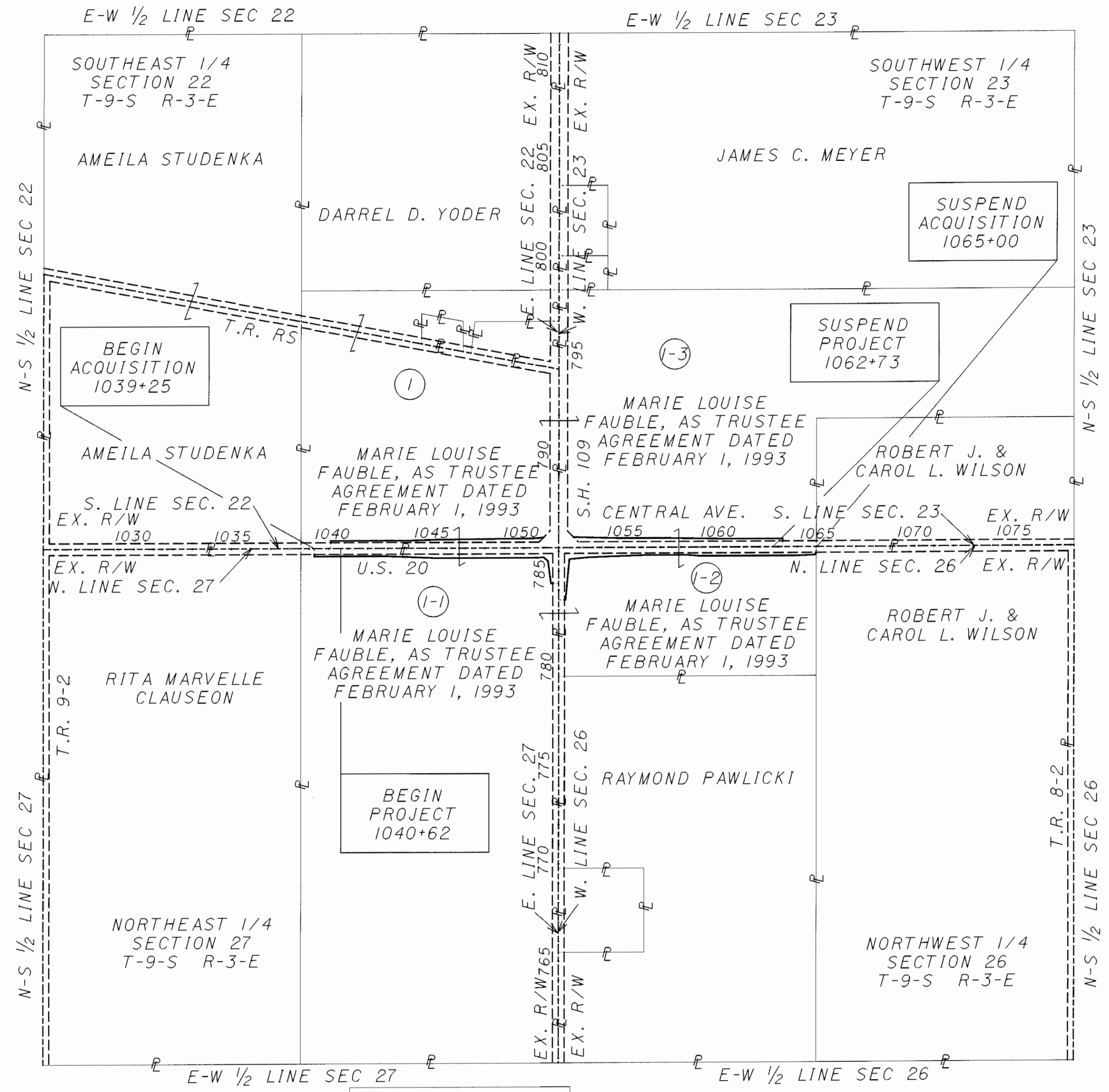

UTILITY OWNERS	
TYPE	NAME & ADDRESS
TELEPHONE	AMERITECH 130 N. ERIE ST. ROOM 206 TOLEDO, OH 43624 (419) 245-7301
ELECTRIC	TOLEDO EDISON 300 MADISON AVE. MAILSTOP 1855 TOLEDO, OH 43652 (419) 249-5218
GAS	COLUMBIA GAS 333 S. ERIE ST. TOLEDO, OH 43602 (419) 248-5029

NOTE: THE LOCATION OF THE UNDERGROUND UTILITIES SHOWN ON THE PLANS ARE AS OBTAINED FROM THE OWNERS OF THE UTILITY AS REQUIRED BY SECTION 153.64 OF THE OHIO REVISED CODE.

STRUCTURES KEY:	
	- RESIDENTIAL BUILDING
	- COMMERCIAL BUILDING

MONUMENT TO BE SET DURING CONSTRUCTION AT A TOLERANCE OF +0.02FT.			
STATION	DISTANCE FROM ϕ		ADJUSTABLE ϕ MONUMENT
	LEFT	RIGHT	
1051+77.60	0.00	0.00	
1218+26.00	0.00	0.00	
TOTALS: 2			

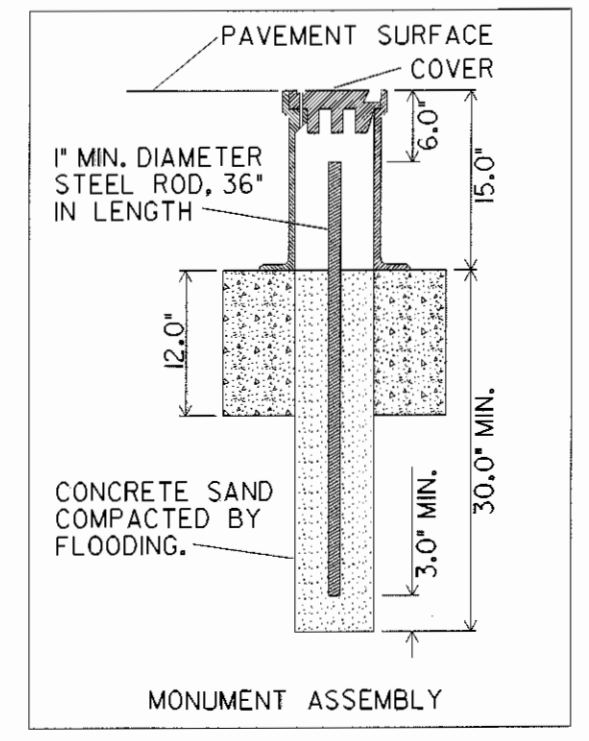

PLAN COMPLETED:		
REV	DATE	DESCRIPTION

PID NO. 19342

STATE JOB NO. 421910

PROPERTY MAP

FUL-20-10.86

1/15
 152
 166

i:\projects\fulton\19342.00\sr109\dgn\rw\20fulrm.dgn

FUL-20-10.86
 AMBOY TOWNSHIP
 FULTON COUNTY
 SECTIONS 19,20,29, & 30
 T-9-S R-4-E

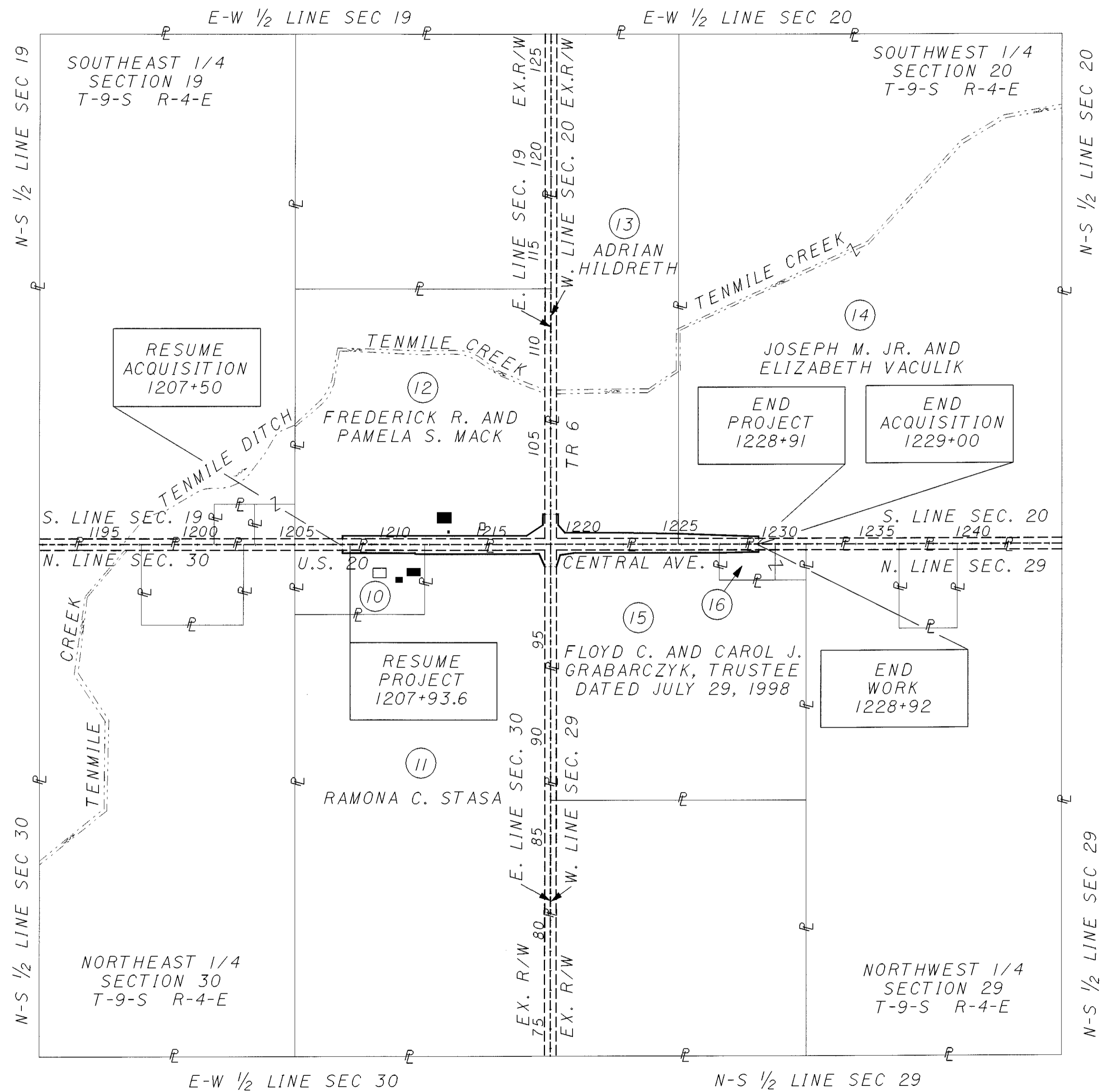

UTILITY OWNERS	
TYPE	NAME & ADDRESS
TELEPHONE	AMERITECH 130 N. ERIE ST. ROOM 206 TOLEDO, OH 43624 (419) 245-7301
ELECTRIC	TOLEDO EDISON 300 MADISON AVE. MAILSTOP 1855 TOLEDO, OH 43652 (419) 249-5218
GAS	COLUMBIA GAS 333 S. ERIE ST. TOLEDO, OH 43602 (419) 248-5029

- ⑩ RAMONA C. STASA, TRUSTEE
- ⑯ DANIEL E. AND JOYCE K. AKA DANIEL AND JOYCE GRABARCZYK

STRUCTURES KEY:

- RESIDENTIAL BUILDING
- COMMERCIAL BUILDING

PLAN COMPLETED:	
REV	DATE
DESCRIPTION	

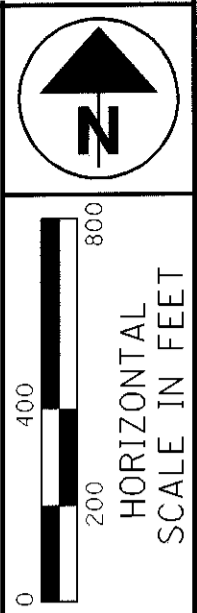

PID NO. 19342
 STATE JOB NO. 421910

PROPERTY MAP

FUL-20-10.86

2 / 15
 153
 166

i:\projects\fulton\19342.00\cr6.dgn\w\tr6.m.dgn

TOTAL NUMBER OF :
 8 OWNERSHIPS
 0 TOTAL TAKES
 0 OWNERSHIPS WITH STRUCTURES INVOLVED
 0 OWNERSHIPS WITH "P" ITEMS

SUMMARY OF ADDITIONAL RIGHT OF WAY

for recorded deed information
 click on paperclip

TAKES IN ACRES

PARCEL NO.	OWNER	SHEET NO.	OWNERS RECORD		AUDITOR'S PARCEL	RECORD AREA(AC.)	TOTAL P.R.O.	GROSS TAKE	P.R.O. IN TAKE	NET TAKE	STRUC-TURE	NET RESIDUE		TYPE FUND	REMARKS AND PERSONALTY	AS ACQUIRED	
			BOOK	PAGE								LEFT	RIGHT			BOOK	PAGE
IWD	MARIE LOUISE FAUBLE, AS TRUSTEE AGREEMENT DATED FEBRUARY 1, 1993	4,5,6,7	267	687	22-043092-00.000	36.460	2.954	1.087	0.735	0.352		33.154		STATE			
IWD-1		4,5,6,7	267	687	22-043316-00.000	80.000	2.707	1.478	0.951	0.527			76.766				
IWD-2		7,8,9,10	267	687	22-043284-00.000	20.000	1.343	1.585	1.103	0.482			18.175				
IWD-3		7,8,9,10	267	687	22-043136-00.000	60.000	2.270	1.055	0.722	0.333		57.397					
2-9														NOT USED			
10WD	RAMONA C. STASA, TRUSTEE	11,12	280	976	01-002132-01.000	5.540	0.461	0.446	0.293	0.153			4.926				
11WD	RAMONA C. STASA	12,13	209 236 280	608 242 976	01-002132-00.000	74.460	2.245	0.816	0.507	0.309			71.906				
12WD	FREDERICK R. & PAMELA S. MACK	11,12,13	245	770	01-001324-00.000	40.000	1.798	1.265	0.827	0.438		37.764					
13WD	ADRIAN HILDRETH	13,14	239	424	01-001396-00.000	40.000	2.252	0.974	0.529	0.445		37.303					
14WD	JOSEPH M. JR. & ELIZABETH VACULIK	14,15	227	579	01-001368-00.000	120.000	1.364	0.471	0.297	0.174		118.462					
15WD	FLOYD C. GRABARCZYK TRUSTEE UNDER THE FLOYD C. GRABARCZYK TRUST AGREEMENT DATED JULY 29, 1998 & CAROL J. GRABARCZYK TRUSTEE UNDER THE CAROL J. GRABARCZYK TRUST AGREEMENT DATED JULY 29, 1998	13,14,15	239 45	382 797	01-002104-00.000	36.520	1.487	0.971	0.657	0.314			34.719				
16WD	DANIEL E. & JOYCE K. GRABARCZYK A.K.A. DANIEL & JOYCE GRABARCZYK	15	239 241	383 572	01-002104-02.000	1.770	0.287	0.200	0.141	0.059			1.424	STATE			

FEDERAL PROJECT NO. 19342
 PID NO. 19342
 STATE JOB NO. 421910
 SUMMARY OF ADDITIONAL RIGHT OF WAY
 FUL-20-10.86
 3 / 15
 154
 166

i:/projects/Fulton/19342.00/sr109/dgn/rw/20Fulrs.dgn

REV.	DATE	DESCRIPTION

FULTON COUNTY
ROYALTON TOWNSHIP
SE 1/4 SECTION 22
T-9-S R-3-E

AGRICULTURE

MARIE LOUISE FAUBLE,
AS TRUSTEE AGREEMENT
DATED FEBRUARY 1, 1993

BEGIN
PROJECT
STA. 1040+62

BEGIN
ACQUISITION
STA. 1039+25

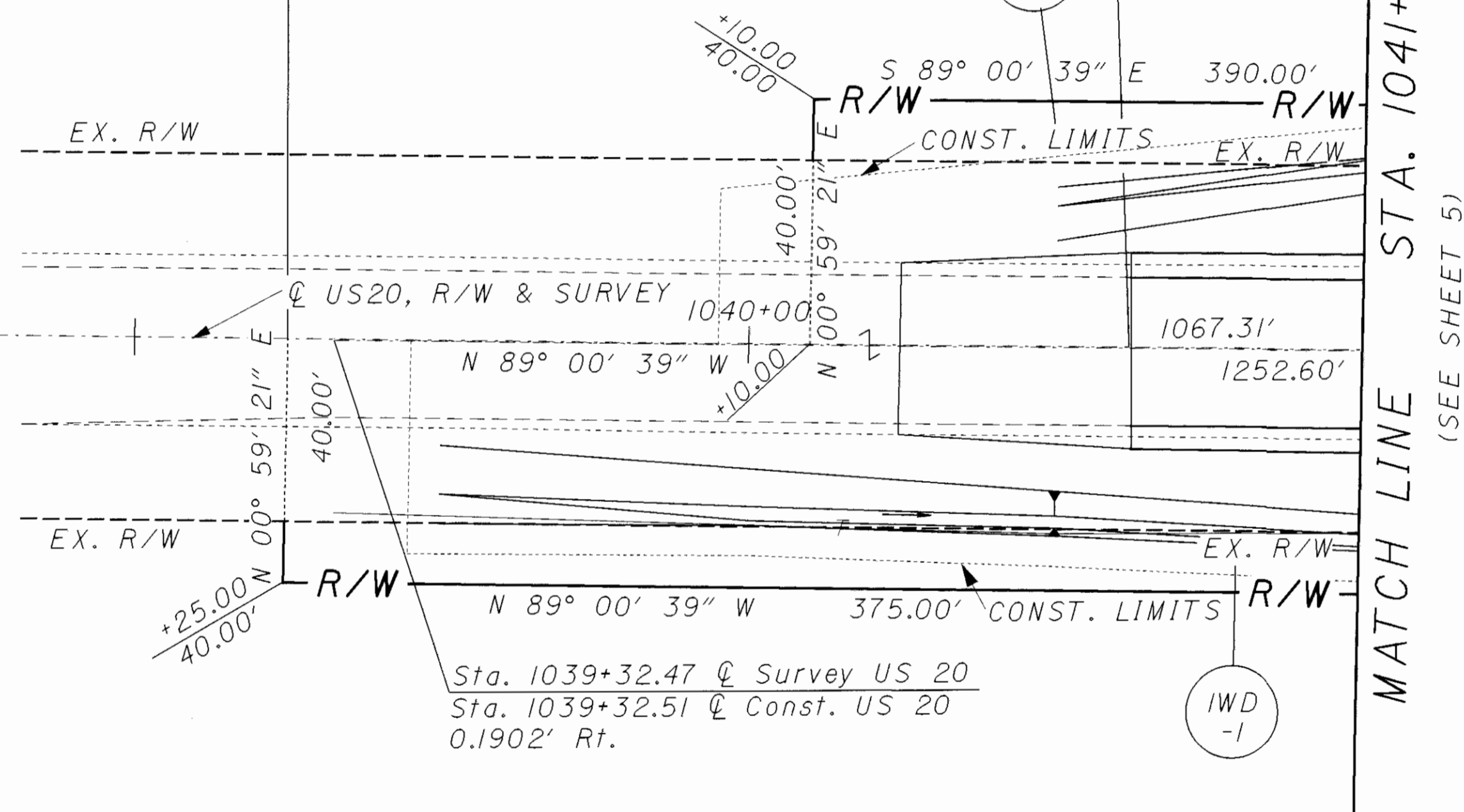
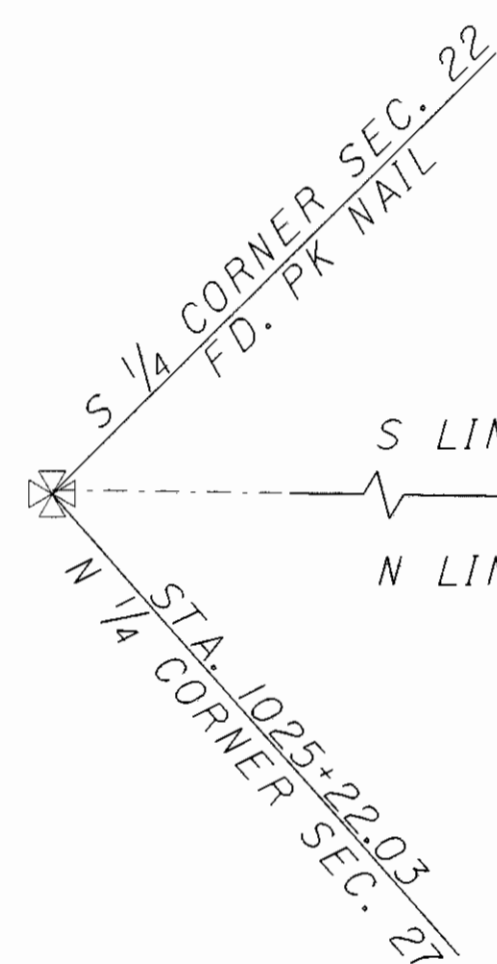

MARIE LOUISE FAUBLE,
AS TRUSTEE AGREEMENT
DATED FEBRUARY 1, 1993

AGRICULTURE

FULTON COUNTY
ROYALTON TOWNSHIP
NE 1/4 SECTION 27
T-9-S R-3-E

BASIS FOR BEARINGS:

ALL BEARINGS SHOWN ARE FOR PROJECT USE ONLY.
THESE BEARINGS ARE TO AN ASSUMED MERIDIAN
AND ARE USED TO DELINEATE ANGLES ONLY.

SOURCE OF RIGHT OF WAY:

RIGHT OF WAY WIDTHS COINCIDE WITH RIGHT OF WAY
PLANS ICH 21 SEC. H, SH 21 SEC. L, AND SR 109 SEC
(14.89-17.08) ON FILE AT THE OHIO DEPARTMENT OF
TRANSPORTATION DISTRICT TWO, BOWLING GREEN, OHIO.

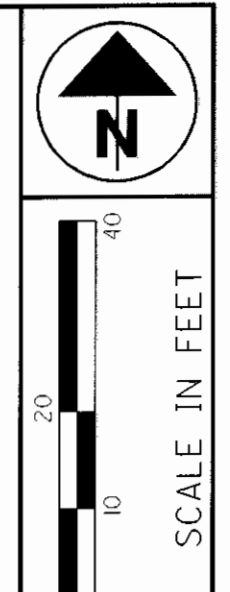

PID NO.
19342

STATE JOB NO.
421910

RIGHT OF WAY PLAN
STA. 1025+22.03 TO STA. 1041+00

FUL-20-10.86

PLAN COMPLETED:		
REV	DATE	DESCRIPTION

4 / 15
155
166

i:/projects/fulton/19342.00/sr109/dgn/rw/sr109rp01.dgn

FULTON COUNTY
ROYALTON TOWNSHIP
SE 1/4 SECTION 22
T-9-S R-3-E

AGRICULTURE

MARIE LOUISE FAUBLE,
AS TRUSTEE AGREEMENT
DATED FEBRUARY 1, 1993

MARIE LOUISE FAUBLE,
AS TRUSTEE AGREEMENT
DATED FEBRUARY 1, 1993

AGRICULTURE

FULTON COUNTY
ROYALTON TOWNSHIP
NE 1/4 SECTION 27
T-9-S R-3-E

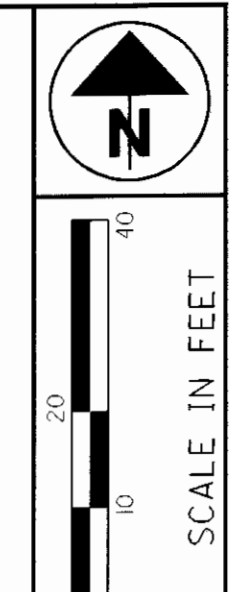

PID NO.
19342

STATE JOB NO.
421910

RIGHT OF WAY PLAN
STA. 1041+00 TO STA. 1046+00

FUL-20-10.86

5 / 15
156
166

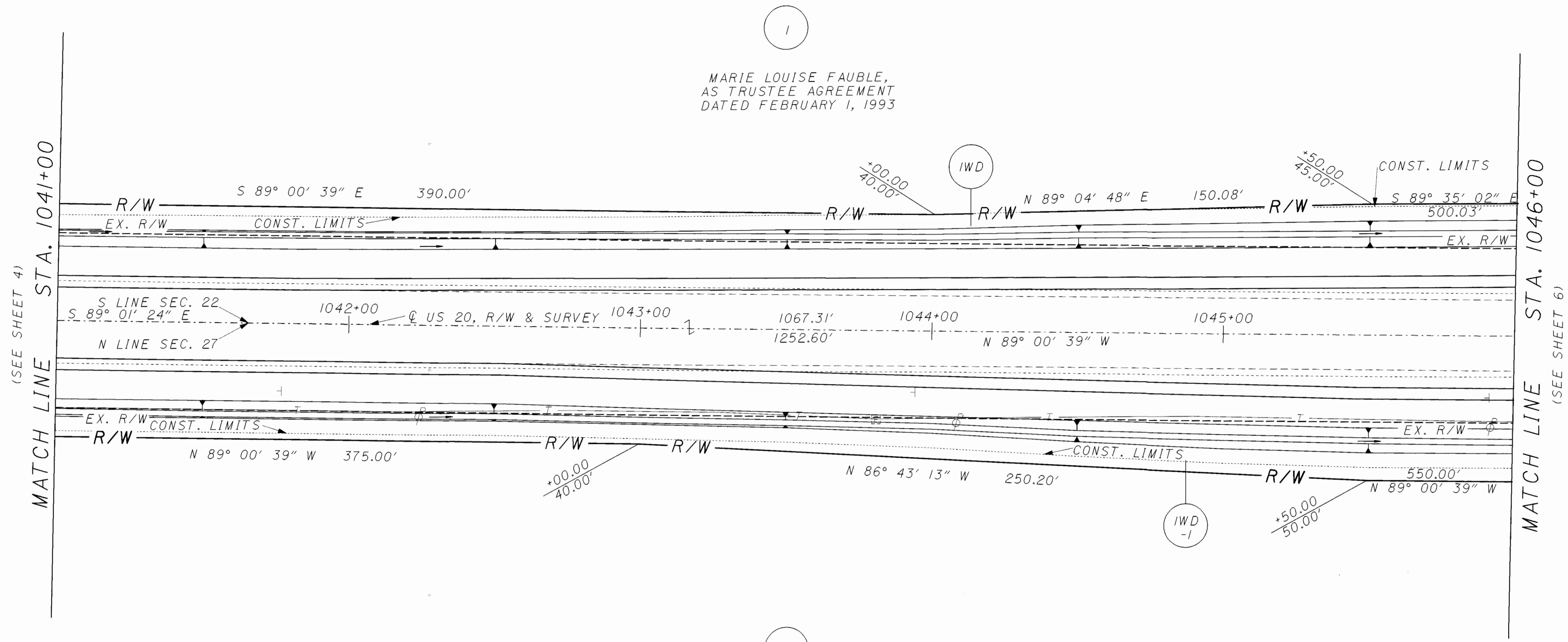

PLAN COMPLETED:		
REV	DATE	DESCRIPTION

i:/projects/fulton/19342.00/sr109/dgn/rw/sr109r.p02.dgn

FULTON COUNTY
ROYALTON TOWNSHIP
SE 1/4 SECTION 22
T-9-S R-3-E

AGRICULTURE

MARIE LOUISE FAUBLE,
AS TRUSTEE AGREEMENT
DATED FEBRUARY 1, 1993

MARIE LOUISE FAUBLE,
AS TRUSTEE AGREEMENT
DATED FEBRUARY 1, 1993

AGRICULTURE

FULTON COUNTY
ROYALTON TOWNSHIP
NE 1/4 SECTION 27
T-9-S R-3-E

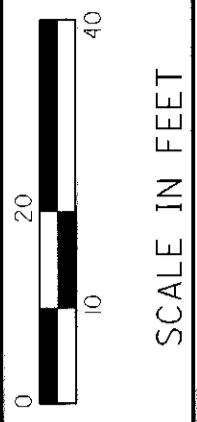
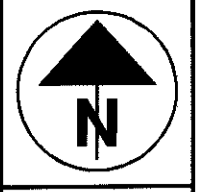

PID NO.
19342

STATE JOB NO.
421910

RIGHT OF WAY PLAN
STA. 1046+00 TO STA. 1051+00

FUL-20-10.86

6 / 15
157
166

(SEE SHEET 5)
MATCH LINE STA. 1046+00

MATCH LINE STA. 1051+00
(SEE SHEET 7)

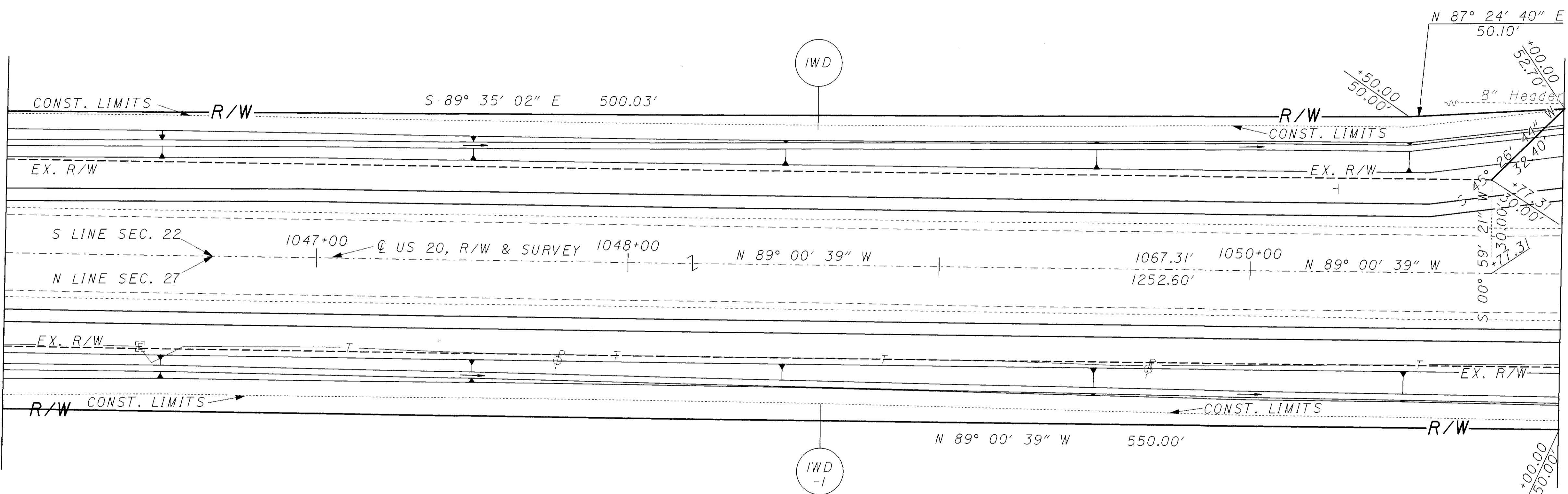

PLAN COMPLETED:	
REV	DATE
	DESCRIPTION

i:/projects/fulton/19342.00/sr109.dgn/rw/sr109rp03.dgn

FULTON COUNTY
ROYALTON TOWNSHIP
NE 1/4 SECTION 27
T-9-S R-3-E

AGRICULTURE

1-1

MARIE LOUISE FAUBLE,
AS TRUSTEE AGREEMENT
DATED FEBRUARY 1, 1993

FULTON COUNTY
ROYALTON TOWNSHIP
SE 1/4 SECTION 22
T-9-S R-3-E

AGRICULTURE

1

MARIE LOUISE FAUBLE,
AS TRUSTEE AGREEMENT
DATED FEBRUARY 1, 1993

MATCH LINE STA. 1051+00

(SEE SHEET 6)

MATCH LINE STA. 1052+50

(SEE SHEET 8)

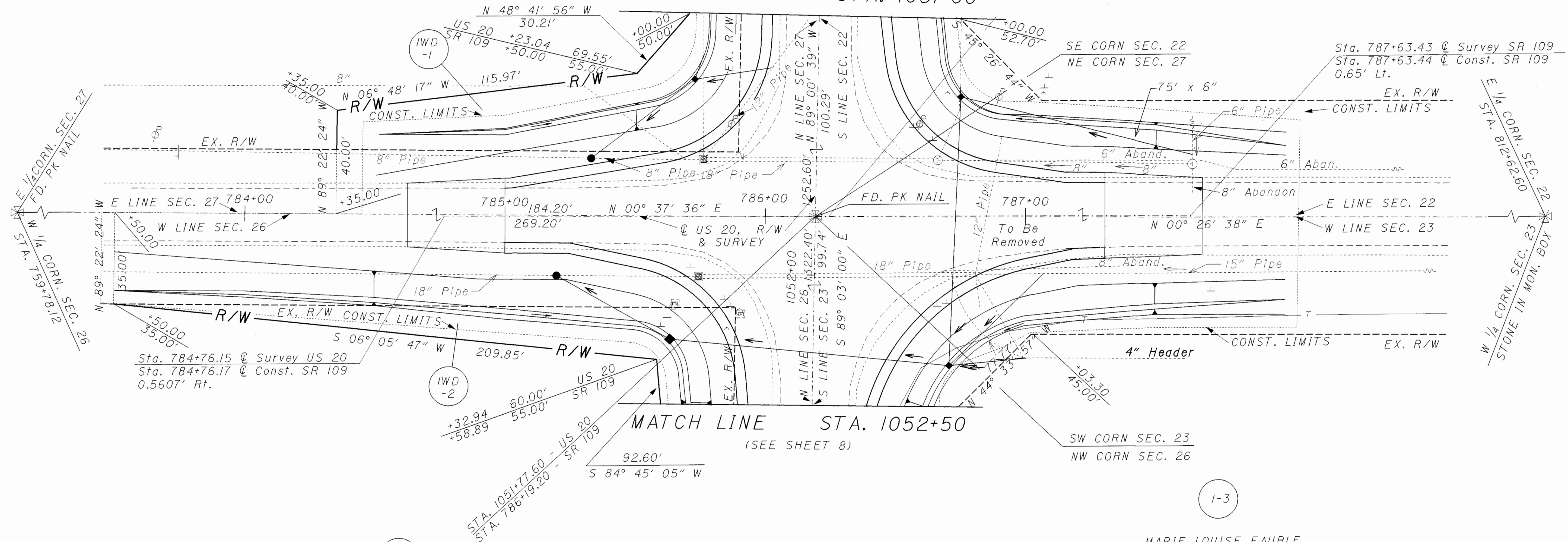

1-2

MARIE LOUISE FAUBLE,
AS TRUSTEE AGREEMENT
DATED FEBRUARY 1, 1993

AGRICULTURE

FULTON COUNTY
ROYALTON TOWNSHIP
NW 1/4 SECTION 26
T-9-S R-3-E

1-3

MARIE LOUISE FAUBLE,
AS TRUSTEE AGREEMENT
DATED FEBRUARY 1, 1993

AGRICULTURE

FULTON COUNTY
ROYALTON TOWNSHIP
SW 1/4 SECTION 23
T-9-S R-3-E

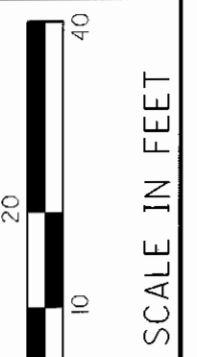
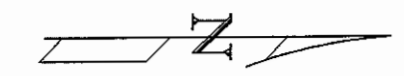

PID NO.
19342

STATE JOB NO.
421910

RIGHT OF WAY PLAN
STA. 1051+00 TO STA. 1052+50

FUL-20-10.86

PLAN COMPLETED:		
REV	DATE	DESCRIPTION

7 / 15

158
166

i:/projects/fulton/19342.00/sr109/dgn/rw/sr109r.p04.dgn

FULTON COUNTY
 ROYALTON TOWNSHIP
 SW 1/4 SECTION 23
 T-9-S R-3-E

AGRICULTURE

1-3

MARIE LOUISE FAUBLE,
 AS TRUSTEE AGREEMENT
 DATED FEBRUARY 1, 1993

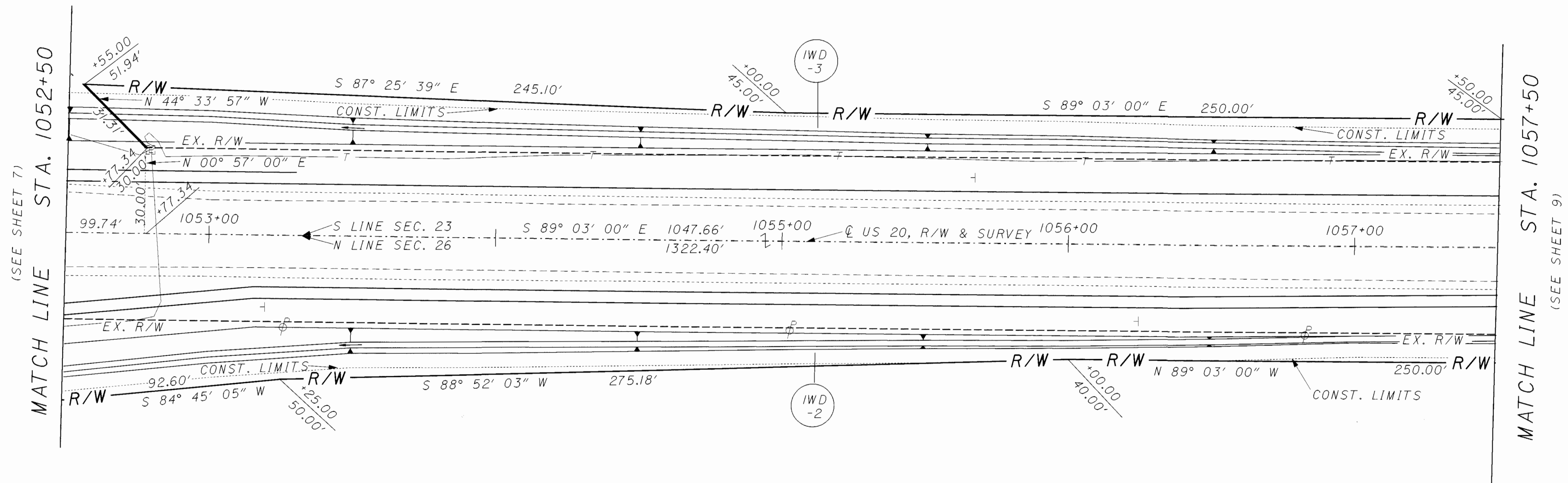

1-2

MARIE LOUISE FAUBLE,
 AS TRUSTEE AGREEMENT
 DATED FEBRUARY 1, 1993

AGRICULTURE

FULTON COUNTY
 ROYALTON TOWNSHIP
 NW 1/4 SECTION 26
 T-9-S R-3-E

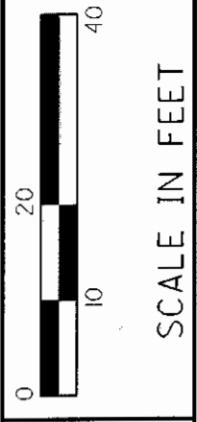

PID NO.
19342

STATE JOB NO.
421910

RIGHT OF WAY PLAN
STA. 1052+50 TO STA. 1057+50

FUL-20-10.86

PLAN COMPLETED:	
REV	DESCRIPTION

8 / 15
 159
 166

i:/projects/fulton/19342.00/sr109/dgn/rw/sr109r.p05.dgn

FULTON COUNTY
 ROYALTON TOWNSHIP
 SW 1/4 SECTION 23
 T-9-S R-3-E
 AGRICULTURE

1-3

MARIE LOUISE FAUBLE,
 AS TRUSTEE AGREEMENT
 DATED FEBRUARY 1, 1993

IWD
 -3

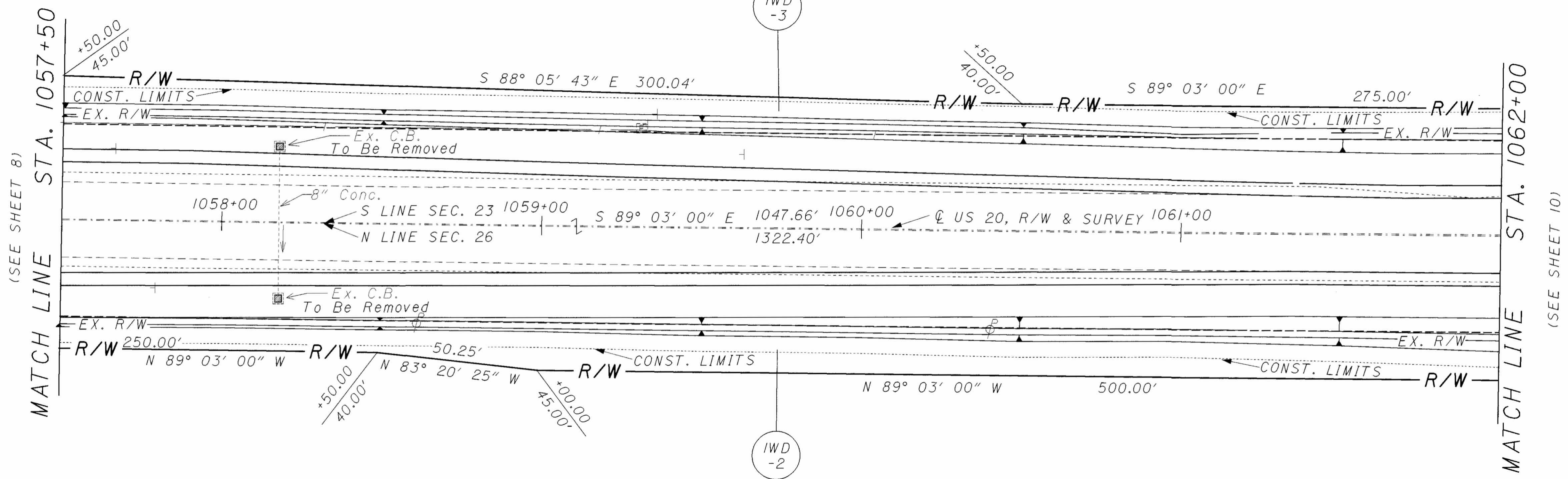

IWD
 -2

1-2

MARIE LOUISE FAUBLE,
 AS TRUSTEE AGREEMENT
 DATED FEBRUARY 1, 1993

AGRICULTURE
 FULTON COUNTY
 ROYALTON TOWNSHIP
 NW 1/4 SECTION 26
 T-9-S R-3-E

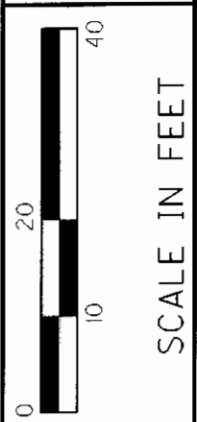
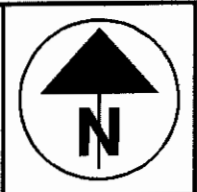

PID NO.
19342

STATE JOB NO.
421910

RIGHT OF WAY PLAN
STA. 1057+50 TO STA. 1062+00

FUL-20-10.86

PLAN COMPLETED:		
REV	DATE	DESCRIPTION

9 / 15
 160
 166

i:/projects/Fulton/19342.00/sr109/dgn/rw/sr109r.p06.dgn

FULTON COUNTY
 ROYALTON TOWNSHIP
 SW 1/4 SECTION 23
 T-9-S R-3-E
 AGRICULTURE

1-3

MARIE LOUISE FAUBLE,
 AS TRUSTEE AGREEMENT
 DATED FEBRUARY 1, 1993

SUSPEND
 ACQUISITION
 STA. 1065+00

SUSPEND
 PROJECT
 STA. 1062+73

(SEE SHEET 9)
 MATCH LINE STA. 1062+00

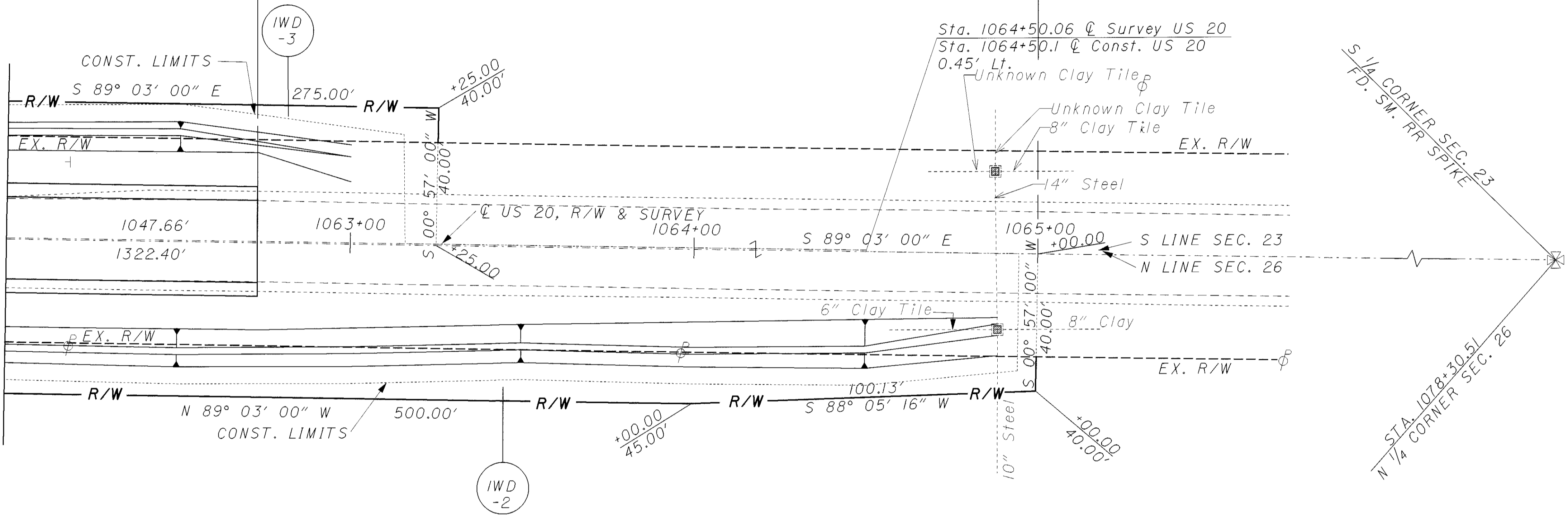

1-2

MARIE LOUISE FAUBLE,
 AS TRUSTEE AGREEMENT
 DATED FEBRUARY 1, 1993

AGRICULTURE

FULTON COUNTY
 ROYALTON TOWNSHIP
 NW 1/4 SECTION 26
 T-9-S R-3-E

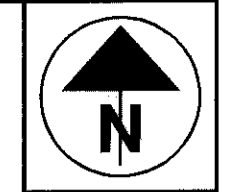

PID NO.
19342

STATE JOB NO.
421910

RIGHT OF WAY PLAN
STA. 1062+00 TO STA. 1078+30.51

FUL-20-10.86

PLAN COMPLETED:		
REV	DATE	DESCRIPTION

10 / 15

161
 166

i:/projects/fulton/19342.00/sri09/dgn/rw/sri09rp07.dgn

FULTON COUNTY
 AMBOY TOWNSHIP
 SE 1/4 SECTION 19
 T-9-S R-4-E

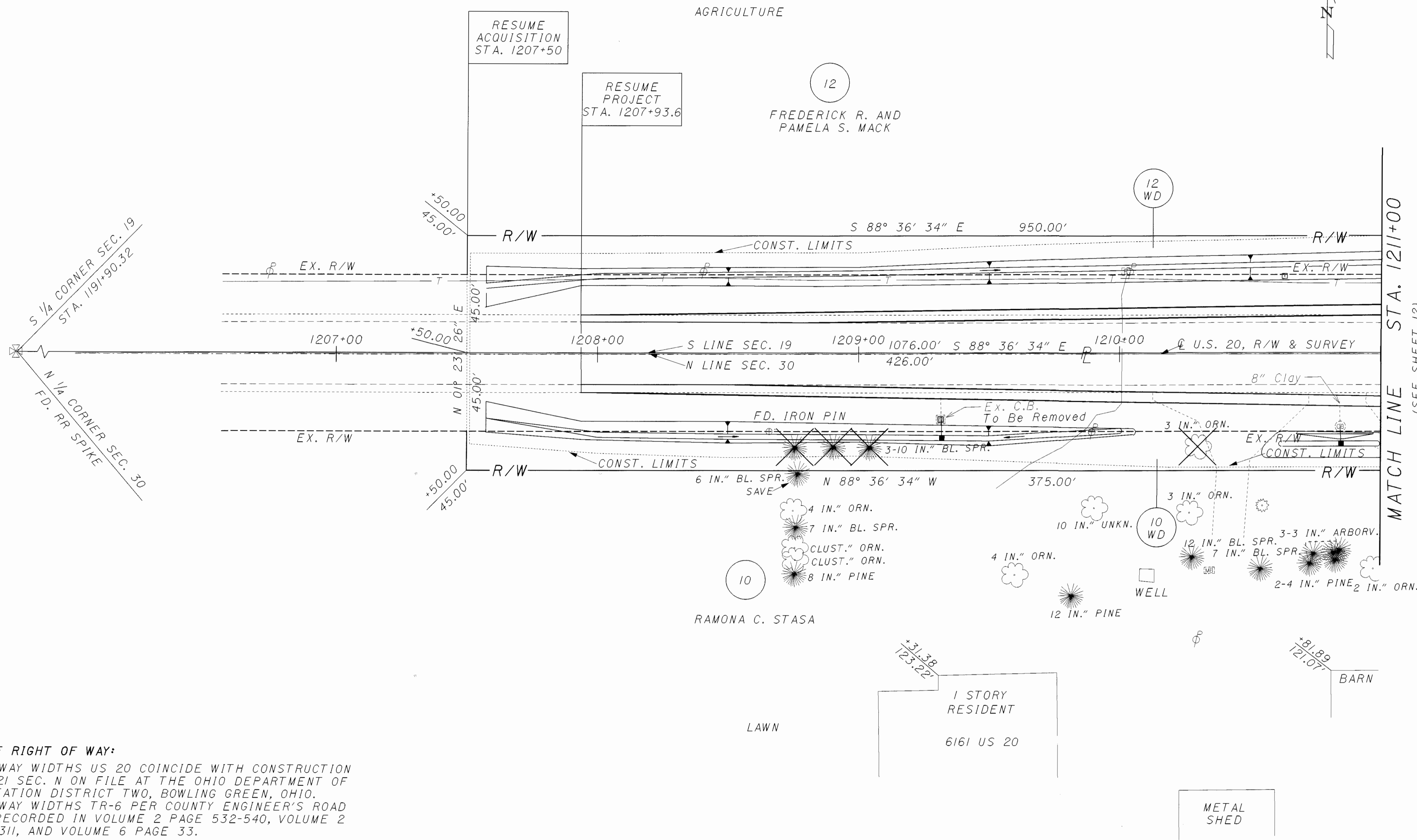
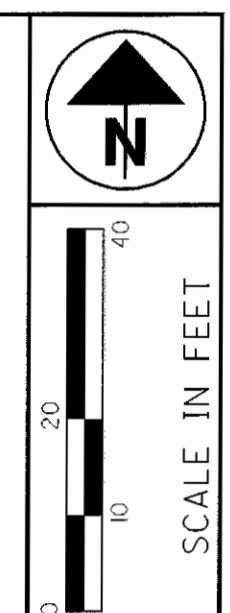

S 1/4 CORNER SEC. 19
 STA. 1191+90.32
 N 1/4 CORNER SEC. 30
 FD. RR SPIKE

RESUME
 ACQUISITION
 STA. 1207+50

RESUME
 PROJECT
 STA. 1207+93.6

12
 FREDERICK R. AND
 PAMELA S. MACK

12
 WD

10
 RAMONA C. STASA

1 STORY
 RESIDENT
 6161 US 20

BARN

METAL
 SHED

MATCH LINE STA. 1211+00
 (SEE SHEET 12)

SOURCE OF RIGHT OF WAY:
 RIGHT OF WAY WIDTHS US 20 COINCIDE WITH CONSTRUCTION
 PLAN ICH 21 SEC. N ON FILE AT THE OHIO DEPARTMENT OF
 TRANSPORTATION DISTRICT TWO, BOWLING GREEN, OHIO.
 RIGHT OF WAY WIDTHS TR-6 PER COUNTY ENGINEER'S ROAD
 RECORDS RECORDED IN VOLUME 2 PAGE 532-540, VOLUME 2
 PAGE 303-311, AND VOLUME 6 PAGE 33.

BASIS FOR BEARINGS:
 ALL BEARINGS SHOWN ARE FOR PROJECT USE ONLY.
 THESE BEARINGS ARE TO AN ASSUMED MERIDIAN
 AND ARE USED TO DELINEATE ANGLES ONLY.

FULTON COUNTY
 AMBOY TOWNSHIP
 NE 1/4 SECTION 30
 T-9-S R-4-E

PID NO.
19342

STATE JOB NO.
421910

RIGHT OF WAY PLAN
STA. 1191+90.32 TO STA. 1211+00

FUL-20-10.86

PLAN COMPLETED:	
REV	DATE
	DESCRIPTION

11 / 15
 162
 166

i:/projects/fulton/19342.00/cr6/dgn/rw/tr6gpl.r.dgn

FULTON COUNTY
 AMBOY TOWNSHIP
 SE 1/4 SECTION 19
 T-9-S R-4-E

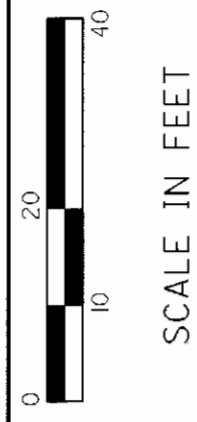
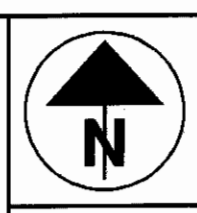
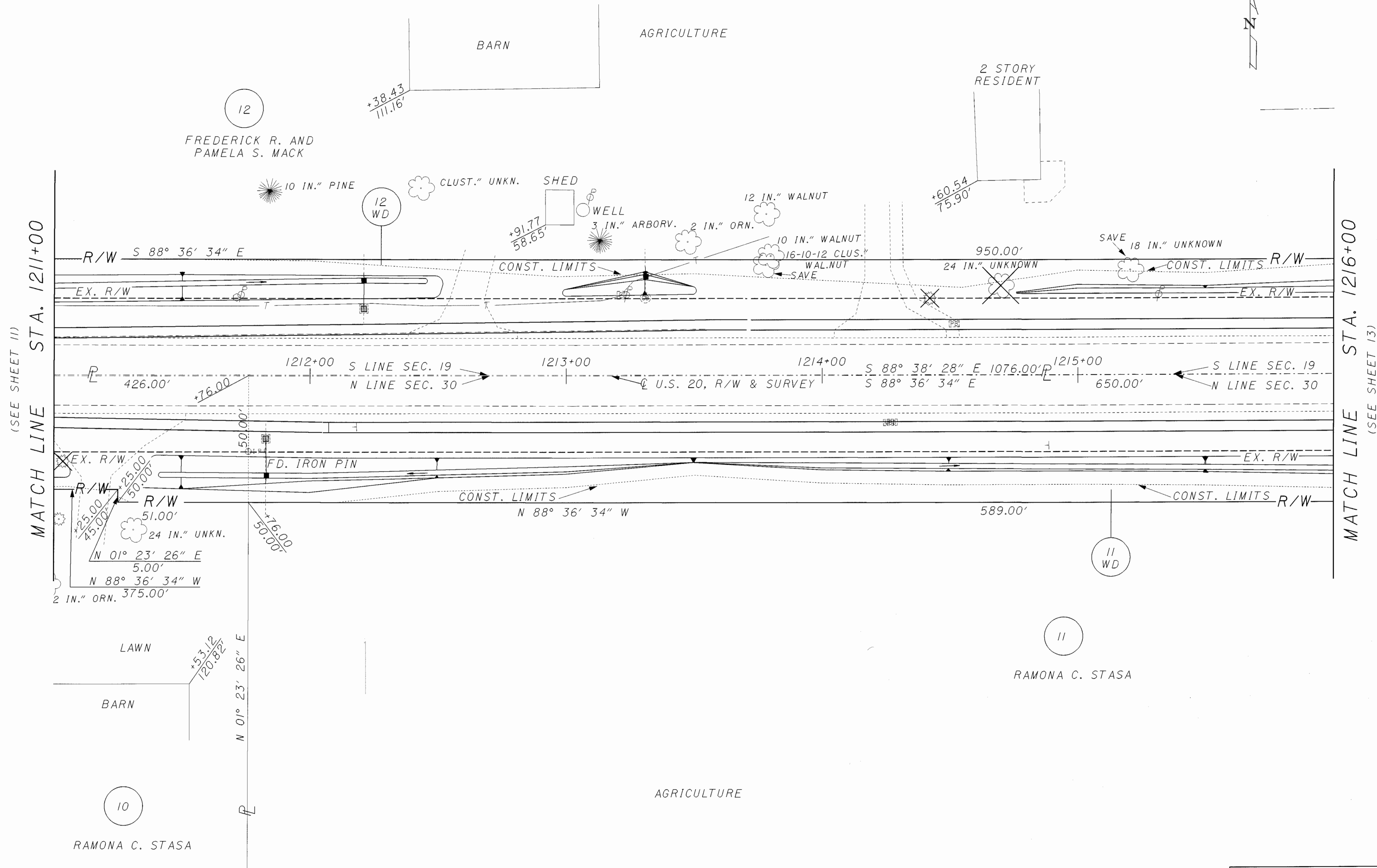

PID NO.
19342

STATE JOB NO.
421910

RIGHT OF WAY PLAN
STA. 1211+00 TO STA. 1216+00

FUL-20-10.86

FULTON COUNTY
 AMBOY TOWNSHIP
 NE 1/4 SECTION 30
 T-9-S R-4-E

PLAN COMPLETED:	
REV	DATE
	DESCRIPTION

12 / 15
 163
 166

i:/projects/fulton/19342.00/cr6/dgn/rw/1r6gp2r.dgn

FULTON COUNTY
AMBOY TOWNSHIP
SE 1/4 SECTION 19
T-9-S R-4-E

FULTON COUNTY
AMBOY TOWNSHIP
SW 1/4 SECTION 20
T-9-S R-4-E

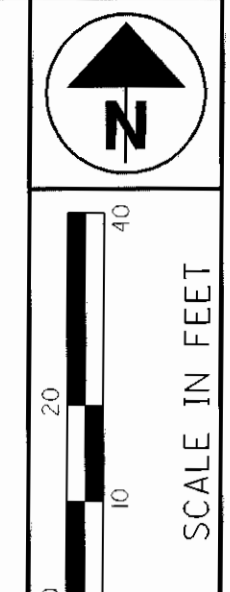
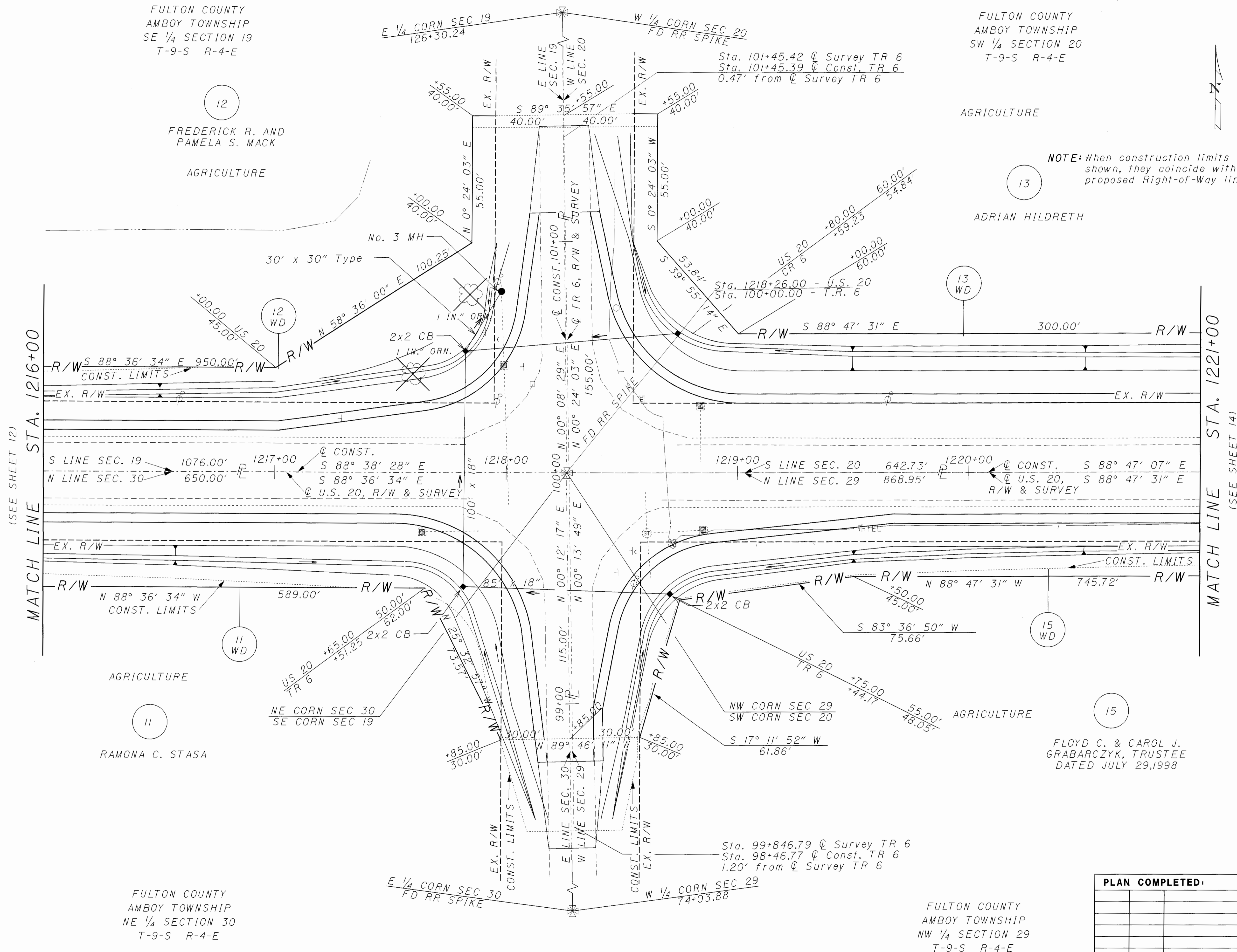

PID NO.
19342

STATE JOB NO.
421910

RIGHT OF WAY PLAN
STA. 1216+00 TO STA. 1221+00

FUL-20-10.86

13 / 15
164
166

PLAN COMPLETED:	
REV	DESCRIPTION

FLOYD C. & CAROL J.
GRABARCZYK, TRUSTEE
DATED JULY 29, 1998

FULTON COUNTY
AMBOY TOWNSHIP
NE 1/4 SECTION 30
T-9-S R-4-E

FULTON COUNTY
AMBOY TOWNSHIP
NW 1/4 SECTION 29
T-9-S R-4-E

i:\projects\fulton\19342.00\cr6\dgn\rw\tr6gp3r.dgn

FULTON COUNTY
 AMBOY TOWNSHIP
 SW 1/4 SECTION 20
 T-9-S R-4-E

AGRICULTURE

AGRICULTURE

13
 ADRIAN HILDRETH

14
 JOSEPH M. JR &
 ELIZABETH VACULIK

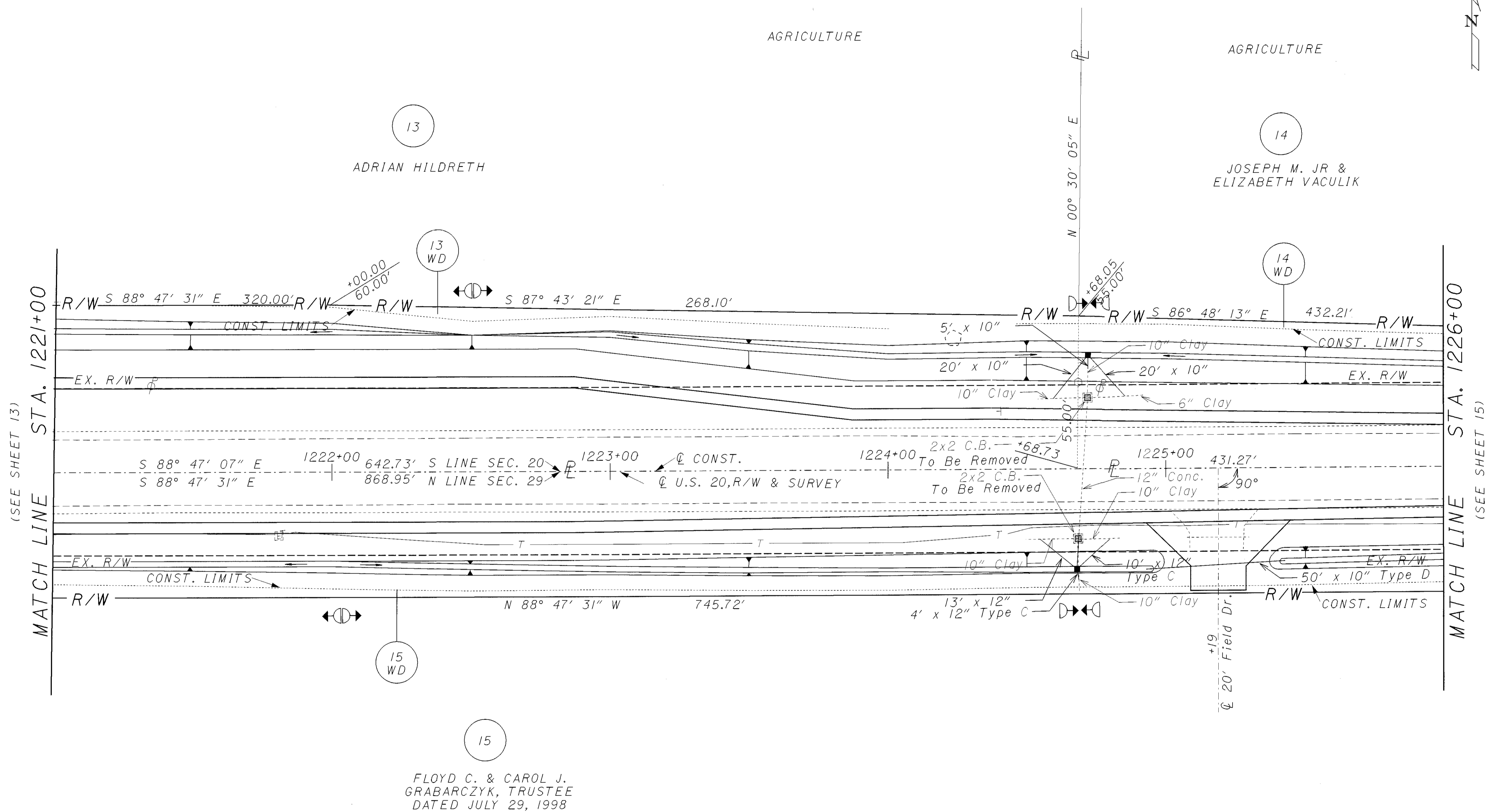

15
 FLOYD C. & CAROL J.
 GRABARCZYK, TRUSTEE
 DATED JULY 29, 1998

AGRICULTURE

FULTON COUNTY
 AMBOY TOWNSHIP
 NW 1/4 SECTION 29
 T-9-S R-4-E

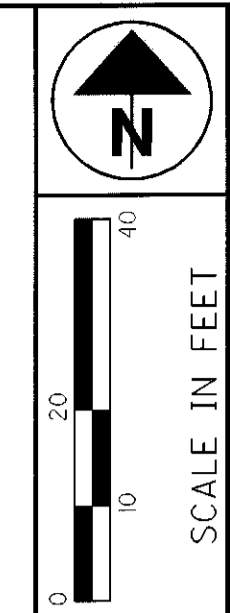

PID NO.
19342

STATE JOB NO.
421910

RIGHT OF WAY PLAN
STA. 1221+00 TO STA. 1226+00

FUL-20-10.86

PLAN COMPLETED:	
REV	DESCRIPTION

14 / 15
 165
 166

I:\projects\fulton\19342.00\cr6\dgn\rw\tr6gp4r.dgn

FULTON COUNTY
 AMBOY TOWNSHIP
 SW 1/4 SECTION 20
 T-9-S R-4-E

AGRICULTURE

14
 JOSEPH M. JR &
 ELIZABETH VACULIK

END
 ACQUISITION
 STA. 1229+00

END
 WORK
 STA. 1228+92

END
 PROJECT
 STA. 1228+91

(SEE SHEET 14)
 MATCH LINE STA. 1226+00

R/W S 86° 48' 13" E 432.21' R/W
 CONST. LIMITS

S LINE SEC. 20 431.27' 1227+00
 N LINE SEC. 29 868.95' 1228+00
 Q CONST. 1228+00 S 88° 47' 07.19" E
 Q U.S. 20, R/W & SURVEY 205.05' S 88° 47' 31" E

R/W N 88° 47' 31" W 745.72' R/W R/W
 CONST. LIMITS

15
 FLOYD C. & CAROL J.
 GRABARCZYK, TRUSTEE
 DATED JULY 29, 1998

AGRICULTURE

2-3 IN." BL. SPR.

16 WD
 3 IN." ORN.

3 IN." ORN.

3 IN." BL. SPR.

2 STORY
 RESIDENT

3 IN." BL. SPR.

LAWN

16
 DANIEL E. & JOYCE K. AKA
 DANIEL & JOYCE GRABARCZYK

S 1/4 CORNER SEC. 20
 FD. RR SPIKE
 N 1/4 CORNER SEC. 29
 STA. 1243+96.90

FULTON COUNTY
 AMBOY TOWNSHIP
 NW 1/4 SECTION 29
 T-9-S R-4-E

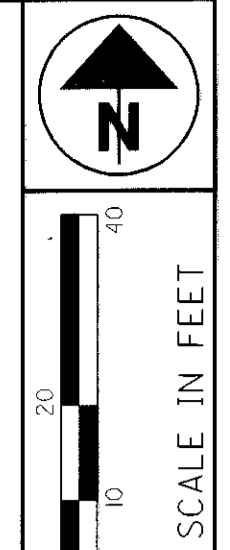
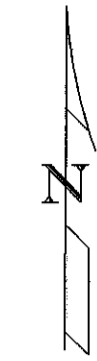

PID NO.
19342

STATE JOB NO.
421910

RIGHT OF WAY PLAN
STA. 1226+00 TO STA. 1243+96.90

FUL-20-10.86

PLAN COMPLETED:	
REV	DATE
DESCRIPTION	

15 / 15
 166
 166

i:/projects/fulton/19342.00/cr6/dgn/rw/tr6gp5r.dgn