

FULTON COUNTY
 S. H. 21 SEC. P (pt.)
 R/W PLANS

Date: May 11, 1941 Drawn By: HH
 Revised 6/23/42
 LENGTH OF PROJECT = 8,857.75 FT. = 1.678 MI.

24
1
2

SEC. 23 T-9-S R-4-E AMBOY TWP.

JOHN J. MOSSING
SWANTON, O.

JOHN GILLEN
SWANTON, O.

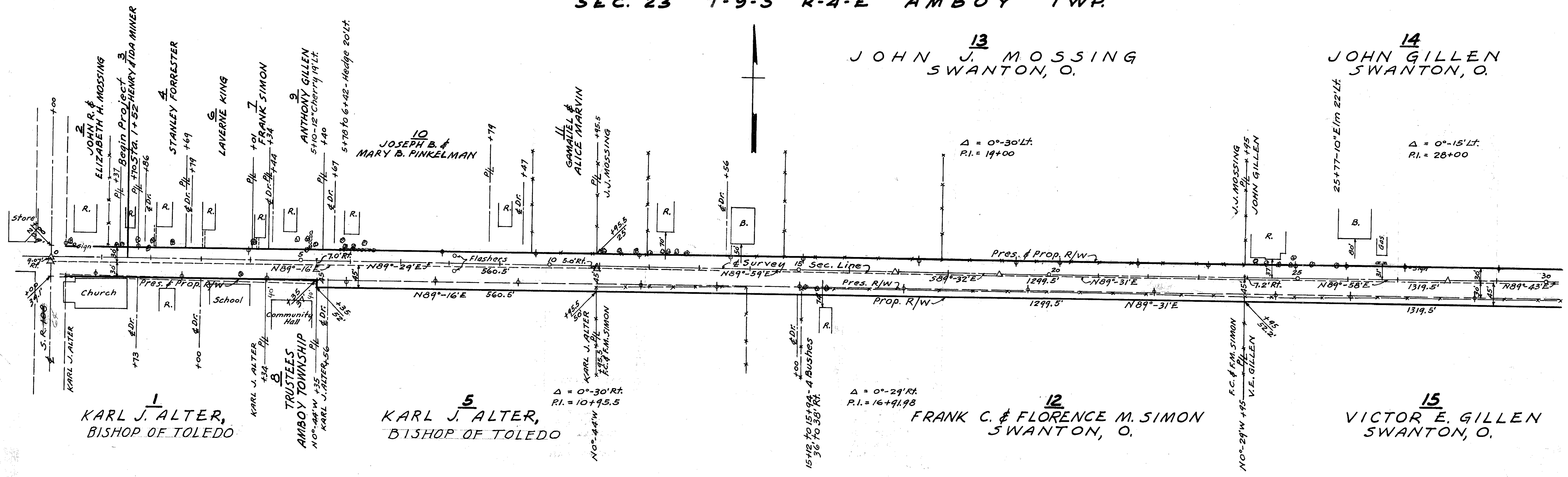

SEC. 26 T-9-S R-4-E AMBOY TWP.

R1020 #11 A-8A

A-8A

SEC. 23

T-9-S R-4-E AMBOY TWP.

SEC. 24

FULTON COUNTY
S.H.21
SEC. P (pt.)
R/W PLANS

2
2

Date: May 11, 1941
Revised 6/23/42
Length of Project = 8,857.75 FT. = 1.678 MI.

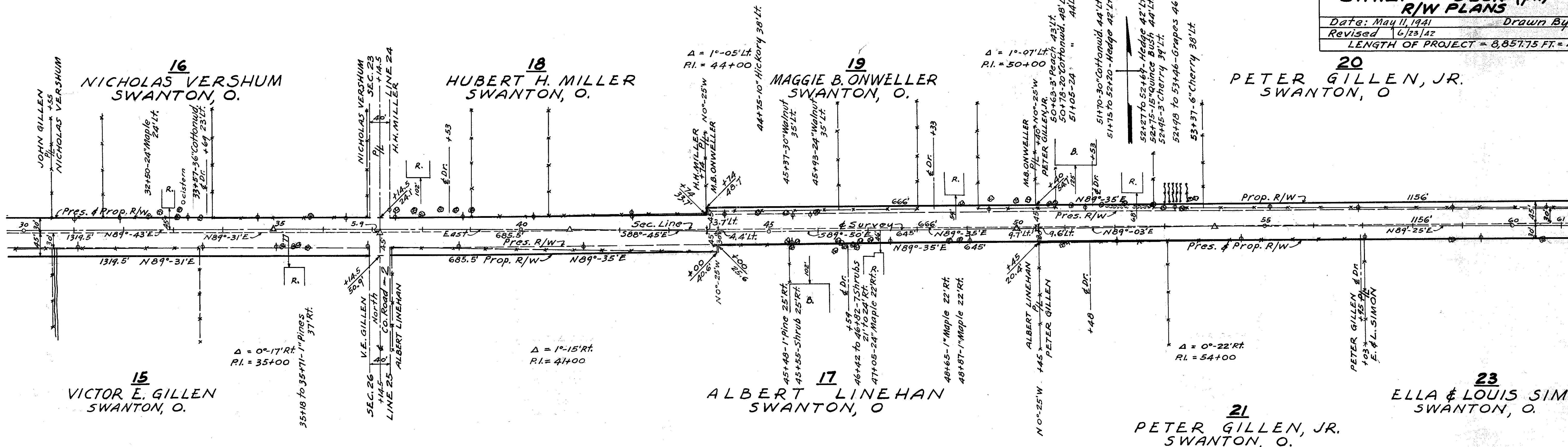

SEC. 26

T-9-S R-4-E AMBOY TWP.

SEC. 25

SEC. 24 T-9-S R-4-E AMBOY TWP.

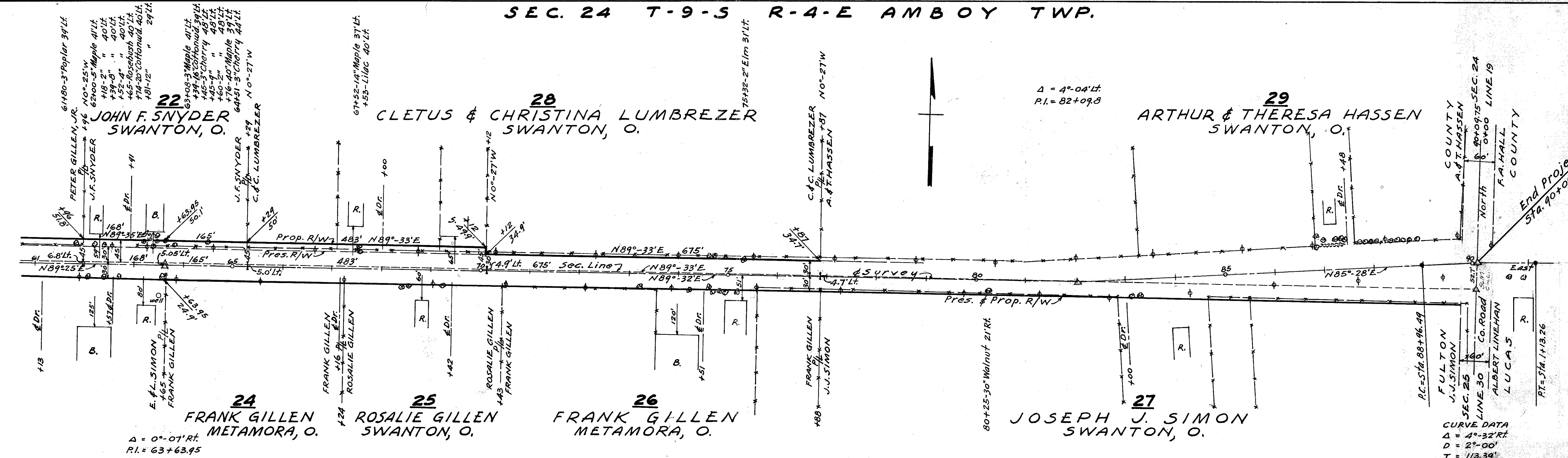

CURVE DATA

Δ	= 4°-32'RT
D	= 2°-00'
T	= 113.39'
E	= 2.23'
R	= 2,864.79'
L	= 226.65'
P.I.	= 0+00

FOR ANY QUESTIONS PLEASE CONTACT ODOT DIST. 2 REAL ESTATE AT 419-353-8131