

PERSONNEL	TITLE	PERSONNEL	TITLE
Red Beach			
W. Krape			
D. Boyle			
J. Bagdonas			

COUNTY Fulton DATE 21 June 74
 S. R. 66 at Top Rd "R" WEATHER _____
 SEC. Fayette south line TEMP _____

DESCRIPTION CONTROL POINTS JOB NO. _____

CHURCH of the NAZARENE, Conc. Foundation Brick Veneer

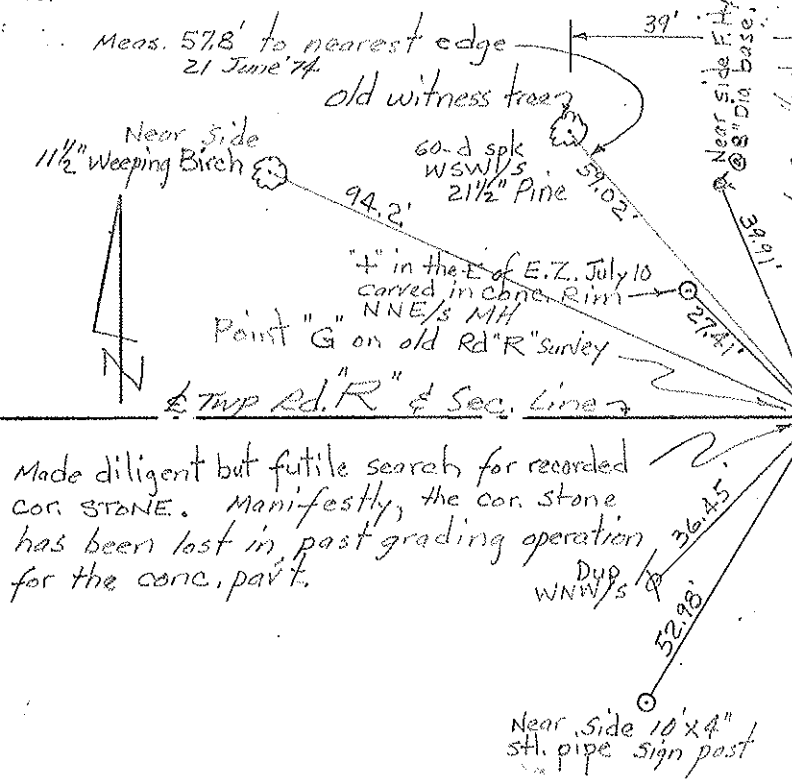

10" conc. base
 6 1/2" Blacktop
 16 1/2" part. meta (existing) 126.9

Found 30"x1 1/2" pipe with wood dowel inside bent and leaning at a 45 degree angle to south. Found brick around base of the 1 1/2" pipe. Found a 15"x1 1/2" wood stake 17" below the surface on north side of the 1 1/2" pipe. Brought the 1 1/2" pipe to a plumb position and reset 18" of the pipe to 25" below the surface (cut off 12" of the bent pipe). Est. 21"x1" pipe over the 1 1/2" pipe, ctr. joint. Est. PK's 6' N & W on the blacktop surface.

" on Rim NW/S 2' Dia Sewer MH

This point is 1.09' north of and 0.06' east of of the pipe that crews have been witnessing for the last 10 yrs. or so.

Made diligent but futile search for recorded cor. STONE. Manifestly, the cor. stone has been lost in past grading operation for the conc. part.

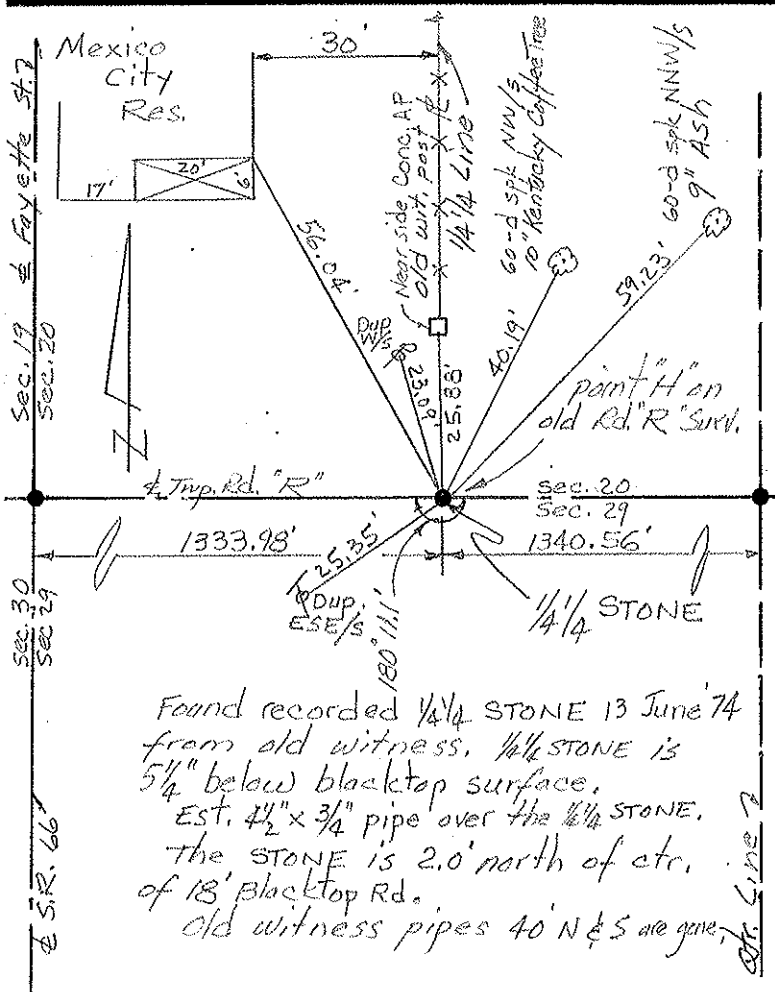

This Qtr. STONE is 3' south of ctr. of 20' gravel road. The buggy axle is 18 1/2" x 1" dia. with a 2" Nut 3" below the top of the axle.

old reference pipe 40' north is gone

" 5/8" conc. Cor. post

SW Cor. 30" ID conc. CB 6" tile, E-W & south window west

Found recorded Qtr. STONE 3 1/4" below road surface. Qtr. STONE is 14 1/2" high. Found recorded buggy axle 17 1/2" below surface and under ctr. of the Qtr. STONE. Lowered buggy axle to 29" below surface and re-set the Qtr. STONE on the axle.

The Qtr. STONE is now 14" below road surface, Est. 12"x1" pipe over the Qtr. STONE 14 June 74

Found recorded 3/4" pipe in, all but gone, fence line. Drove the protruding 3/4" pipe flush with ground to preserve the witness.

Found recorded 1/4" STONE 13 June 74 from old witness. 1/4" STONE is 5 1/4" below blacktop surface. Est. 4 1/2" x 3/4" pipe over the 1/4" STONE. The STONE is 2.0' north of ctr. of 18' Blacktop Rd. Old witness pipes 40' N & S are gone.