

PERSONNEL	TITLE	PERSONNEL	TITLE
Red Beach			
W. Krape			

COUNTY Eulton DATE 4 June 1974  
 S. R. Co. Rd. #26 WEATHER \_\_\_\_\_  
 SEC. 25-30 Gorham TEMP. \_\_\_\_\_

DESCRIPTION CONTROL POINTS JOB NO. \_\_\_\_\_

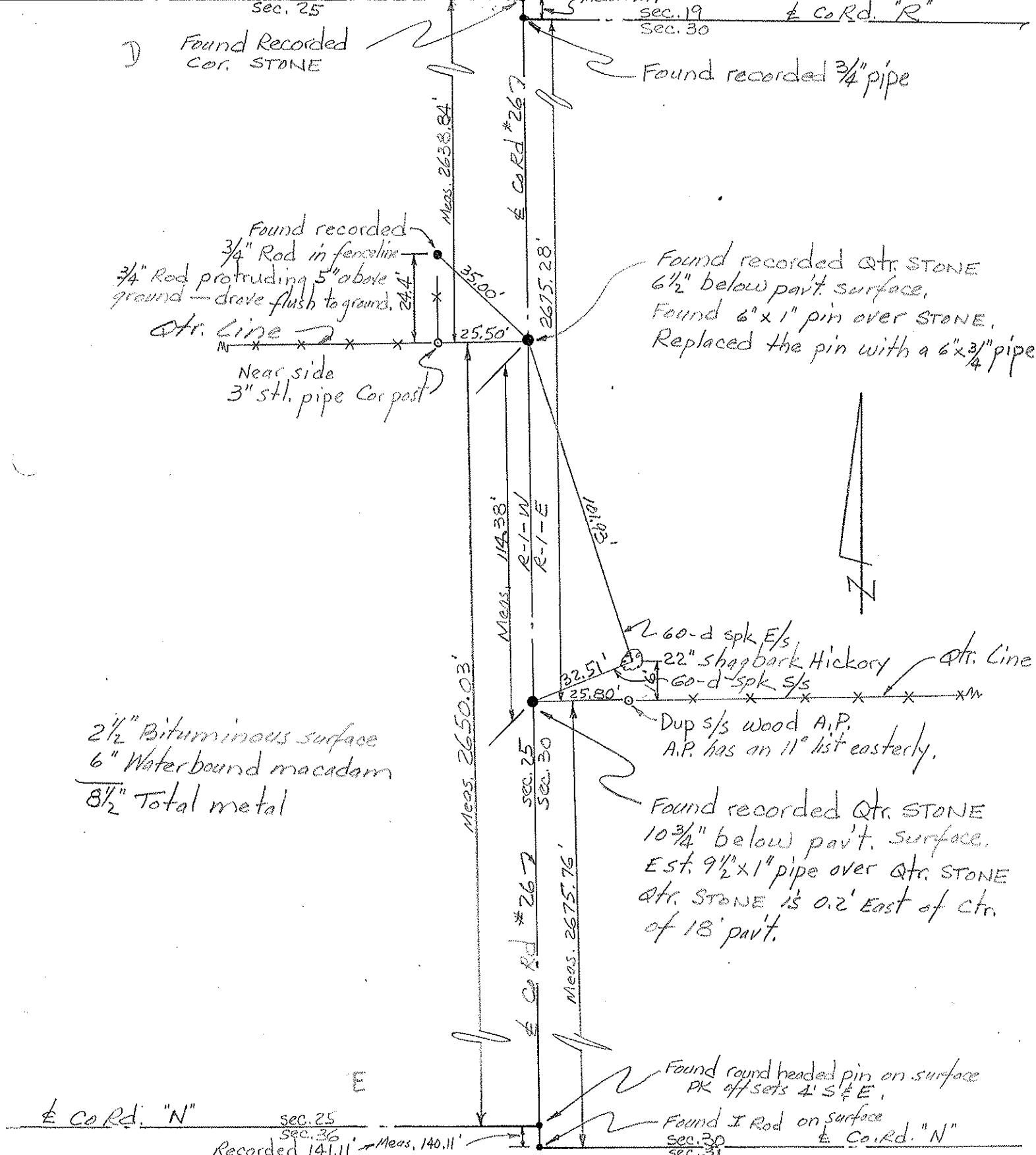

Found recorded 3/4" Rod in fence line  
 3/4" Rod protruding 5" above ground - drove flush to ground.  
 24.4'  
 at. line  
 Near side 3" stl. pipe Cor post

Found recorded 3/4" pipe

Found recorded Qtr. Stone 6 1/2" below pav't. surface.  
 Found 6" x 1" pin over stone.  
 Replaced the pin with a 6" x 3/4" pipe.

2 1/2" Bituminous surface  
 6" Waterbound macadam  
 8 1/2" Total metal

2 60-d spk E/s  
 22" shag bark Hickory  
 at. line  
 60-d spk s/s  
 Dup s/s wood A.P.  
 A.P. has an 11° list easterly.

Found recorded Qtr. Stone 10 3/4" below pav't. surface.  
 Est. 9 1/2" x 1" pipe over Qtr. Stone  
 Qtr. Stone is 0.2' East of ctr. of 18' pav't.

Found round headed pin on surface  
 PK off sets 4' S & E.

Found I Rod on surface  
 at. line  
 Co. Rd. "N"

Co. Rd. "N"  
 sec. 25  
 sec. 36  
 Recorded 141.11' Meas. 140.11'