

O.D.O.T. DISTRICT 2 SURVEY OFFICE (USE ONLY)

PERSONNEL _____ REFERENCE NO. 1 SHEET 1 OF 38
 NOTES HOMAN DATE 4/12/17 ROUTE US 20
 H.C. HOMAN WEATHER SUNNY COUNTY FULTON
 R.C. LEU TEMP. 42°F TOWNSHIP GORHAM
 _____ SECTION 23
 _____ T 9 S R 1 W

TYPE MONUMENT P.K./WASHER

ON SURFACE - ~~BELOW~~ ON _____

~~LEFT~~ - CL PAV'T - RIGHT 0.5'

12.9' TO RT EDGE PAVEMENT

S.L.M. 0+00

Grid: Northing: 734080.677 Easting: 1449631.269

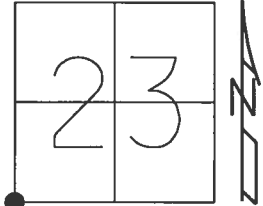

RECORD:
 FD 3/4" IPIPE
 3" DOWN
 5/21/97, CL
 SET P.K./WASHER
 8/12/97, CL
 FD P.K./WASHER
 REF58
 4/12/17
 SET MAG/WASHER
 8-11-2017, DCH

NOTE: REF 58 WIL CO.

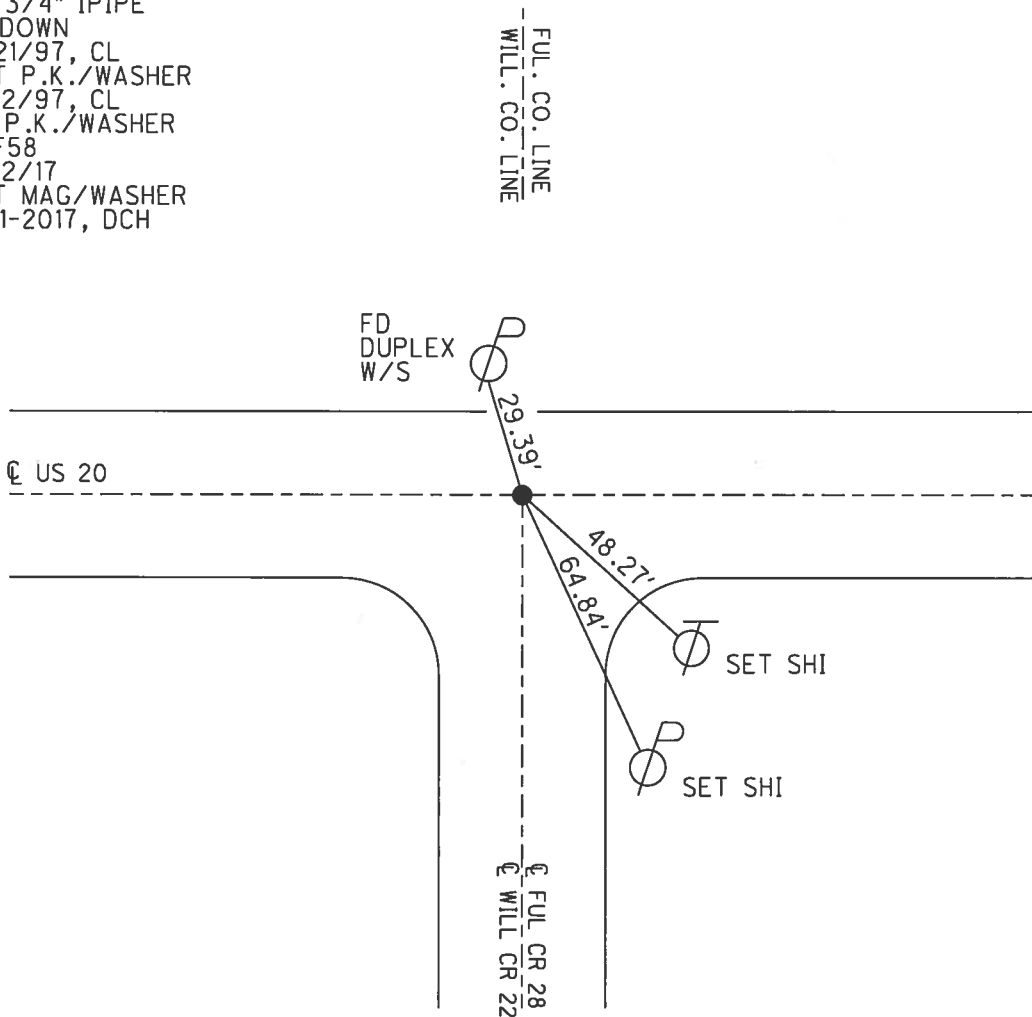

O.D.O.T. DISTRICT 2 SURVEY OFFICE

PERSONNEL _____

REFERENCE NO. 1

SHEET 1 OF _____

NOTES 1. Stone
 M.C. D. Curtis
 R.C. R. Michalak
J. Haushalter

DATE 2 Oct. 85
 WEATHER Cool
 TEMP. 49°

ROUTE US# 20
 COUNTY Fulton
 TOWNSHIP Goobin
 SECTION 23
 T. _____ R. _____

TYPE MONUMENT 3/4" I.P.C.
 ON SURFACE - BELOW 1" deep
 LEFT - @ PAV'T. - RIGHT _____
 TO _____ EDGE PAVEMENT
 S.L.M. 0+00

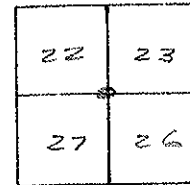

WILLIAMS-FULTON CO. LINE

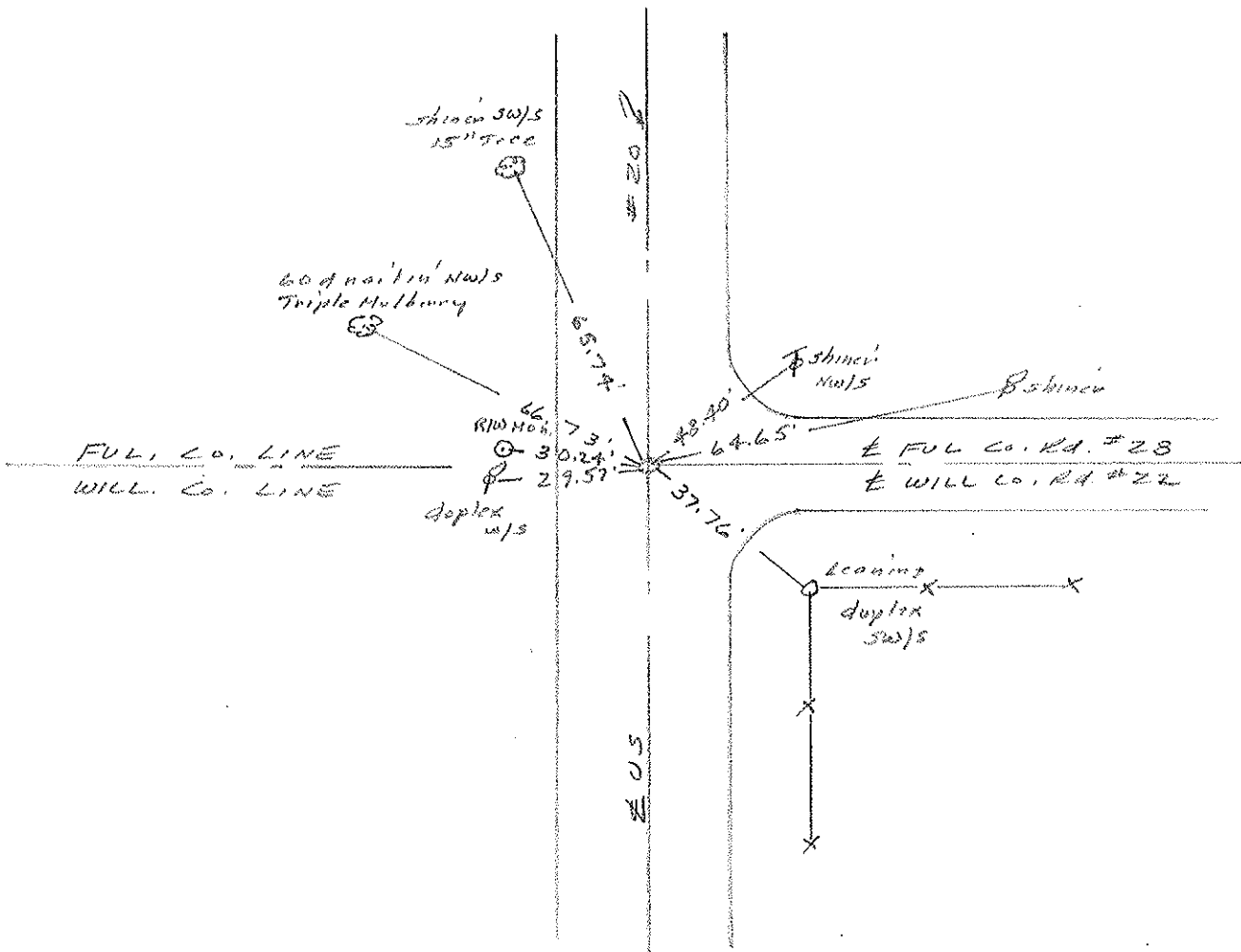

County Fulton S.R. US#20

Date 17 May 82

Township Gorham

Weather Warm

Section 23

Temp. 75°

T, N, R E

Personnel I. Stone

P. Neuser

R. Michalak

D. Curtis

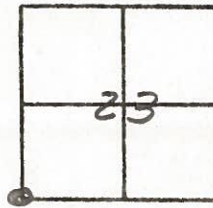

REF. NO. 1

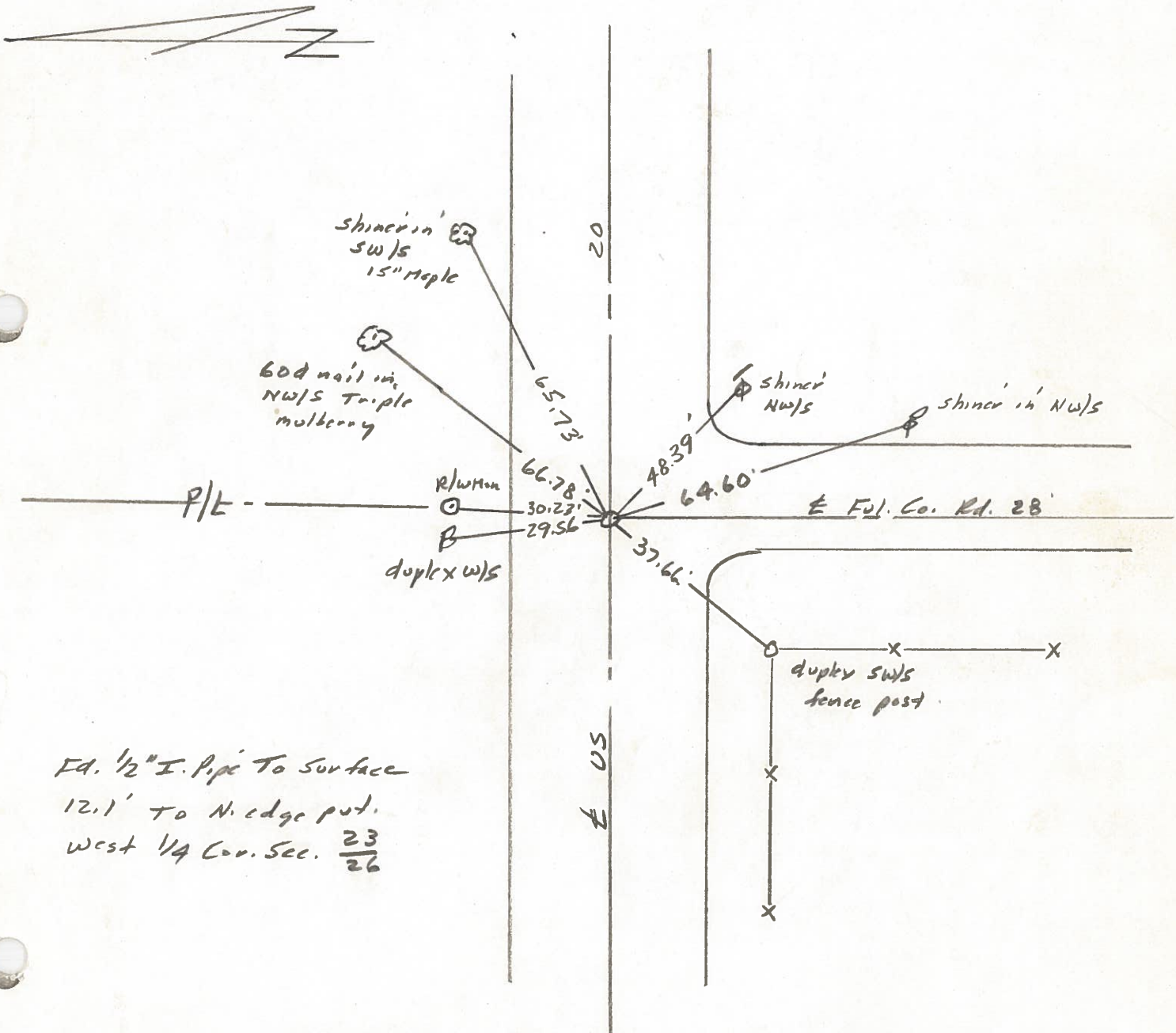

Ed. 1/2" I. Pipe To Surface
12.1' To N. edge post.
West 1/4 Cor. Sec. $\frac{23}{26}$

PERSONNEL TITLE PERSONNEL TITLE
 Red Beach
 Newcomb
 Knope

COUNTY Fulton DATE Oct.-Nov. 73
 S. R. US 20 WEATHER _____
 SEC. GORHAM TWP. TEMP. _____

DESCRIPTION CONTROL POINTS JOB NO. _____

