

PERSONNEL	TITLE	PERSONNEL	TITLE
Red Beach			
W. Knape			

COUNTY Fulton DATE 31 May 1974
 PI US 20 & US 127
 S. R. Jet. Co Rd #26 & "R" WEATHER _____
 SEC. 24, 25 R-1-W 19, 30 R-1-E TEMP. _____

DESCRIPTION CONTROL POINTS JOB NO. _____

(6)

Sec. Corner Stone
 Found recorded 15" x 3/4" pipe
 1" below surface. Found recorded
 corner stone 17 1/2" below surface.
 cor. stone is 0.8' west of ctr.
 of 17.4' co rd. #26 part.
 Replaced the 3/4" pipe over the stone

Back Tangent US 207 & US 127 sec. 24 sec. 25

co. rd. #26
 5" Bituminous surface
 7" Waterbound Macadam
 12" = total metal

sec. corner post
 Found recorded 3/4" pipe
 10 1/2" below part surface.
 Removed the 29" x 3/4" pipe
 to make search for cor.
 stone - did not find.
 No tile or brick.
 Replaced the 3/4" pipe, and
 established a 10" x 1" pipe over
 the 3/4" pipe.

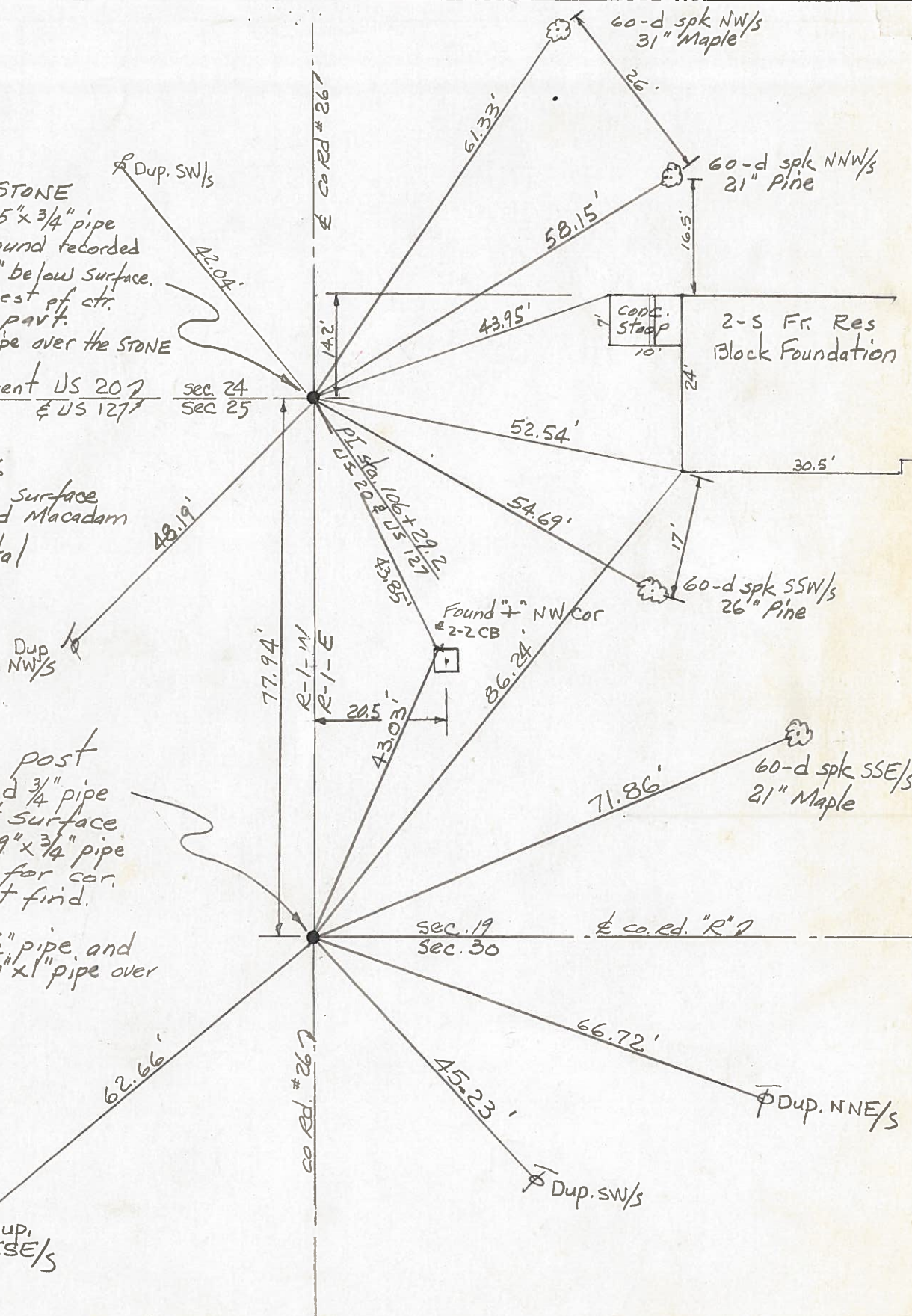

60-d spk SSE/s
 21" Maple

60-d spk SSW/s
 26" Pine

60-d spk NNW/s
 21" Pine

60-d spk NW/s
 31" Maple

Dup. NNE/s

Dup. SW/s

Dup NW/s

Dup. SW/s

CODE. Stamp

2-S Fr. Res Block Foundation

Found 7" NW Cor #2-2 CB

CO RD #26.7

co Rd. #26.7

R-1-W R-1-E

PI US 20 & US 127

sec. 24 sec. 25

sec. 19 sec. 30

co. rd. "R" 7