

| PERSONNEL | TITLE | PERSONNEL | TITLE |
|-----------|-------|-----------|-------|
| Red Beach | | | |
| W. Knape | | | |

COUNTY Fulton DATE 8 June '74
 S. R. US 20 WEATHER _____
 SEC. Garham R-1-E TEMP. _____
R-1-W

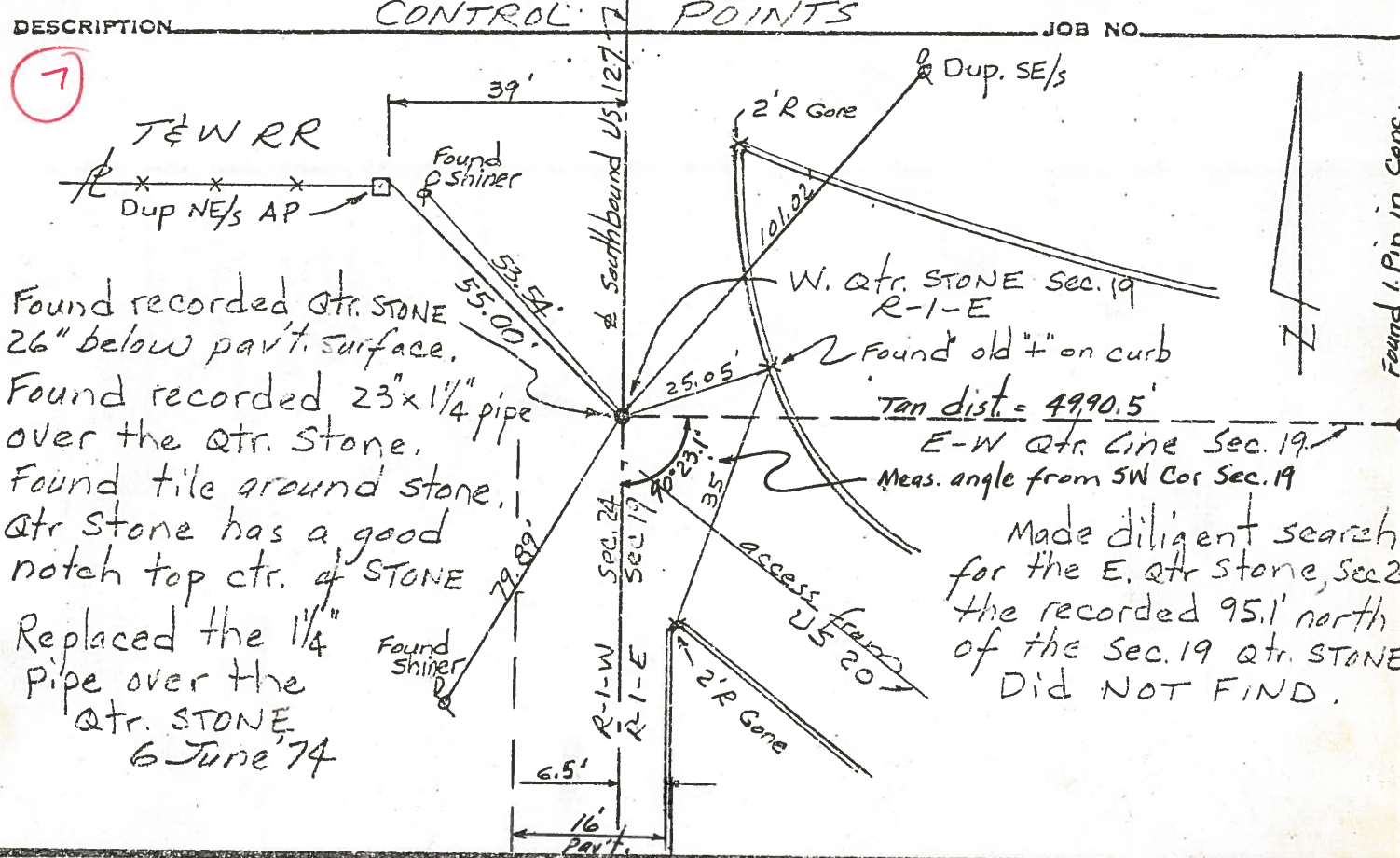

Found recorded Qtr. STONE 26" below pav't. surface.
 Found recorded 23"x1 1/4" pipe over the Qtr. Stone.
 Found tile around stone. Qtr Stone has a good notch top ctr. of STONE
 Replaced the 1 1/4" pipe over the Qtr. STONE
 6 June '74

CONTROL POINTS
 Dup. SE/s
 2'R Gone
 W. Qtr. STONE Sec. 19 R-1-E
 Found old 4" on curb
 Tan dist. = 4990.5'
 E-W Qtr. Line Sec. 19
 Meas. angle from SW Cor Sec. 19
 Made diligent search for the E. Qtr Stone, Sec 2 the recorded 95.1' north of the Sec. 19 Qtr. STONE Did NOT FIND.
 Found 1 Pin in Conc.

1932 Δ RW & Constr. - Not Qtr. Line
 1932 PI Sta. 5+00 Δ 0°30'Rt.
 Sta. 5+00 is 1006.4' east of the west Qtr. Stone of Sec. 19

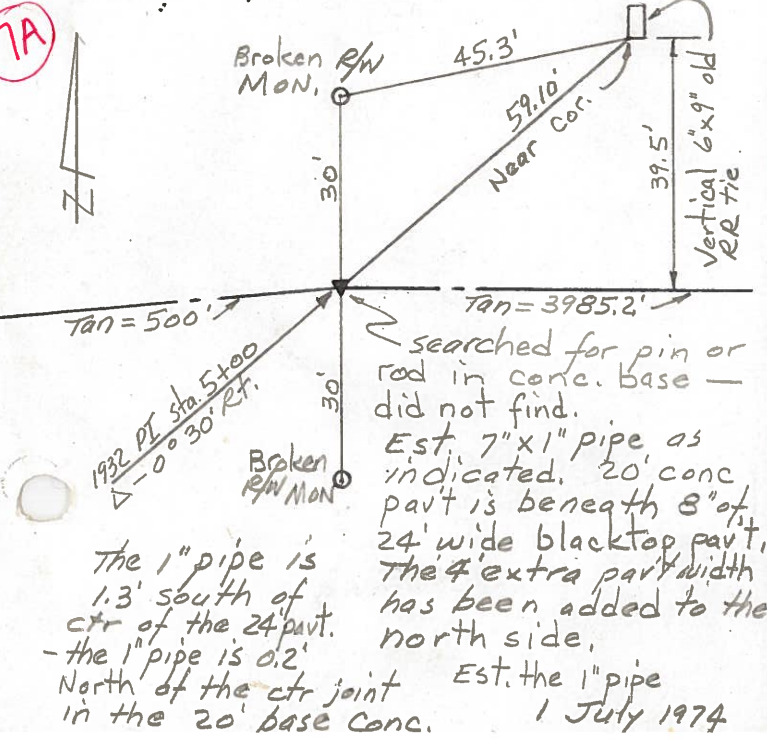

Broken RW Mon.
 45.3'
 59.10' Near Cor.
 39.5' Vertical 6"x9" old RR tie
 30'
 Tan = 500'
 Tan = 3985.2'
 searched for pin or rod in conc. base - did not find.
 Est. 7"x1" pipe as indicated. 20' conc pav't is beneath 8" of 24' wide blacktop pav't. The 4' extra pav't width has been added to the north side.
 Est. the 1" pipe in the 20' base Conc.
 1 July 1974

POINTS on Two Tangent Lines
 3006.4' East of US 127 (west line Sec. 19)

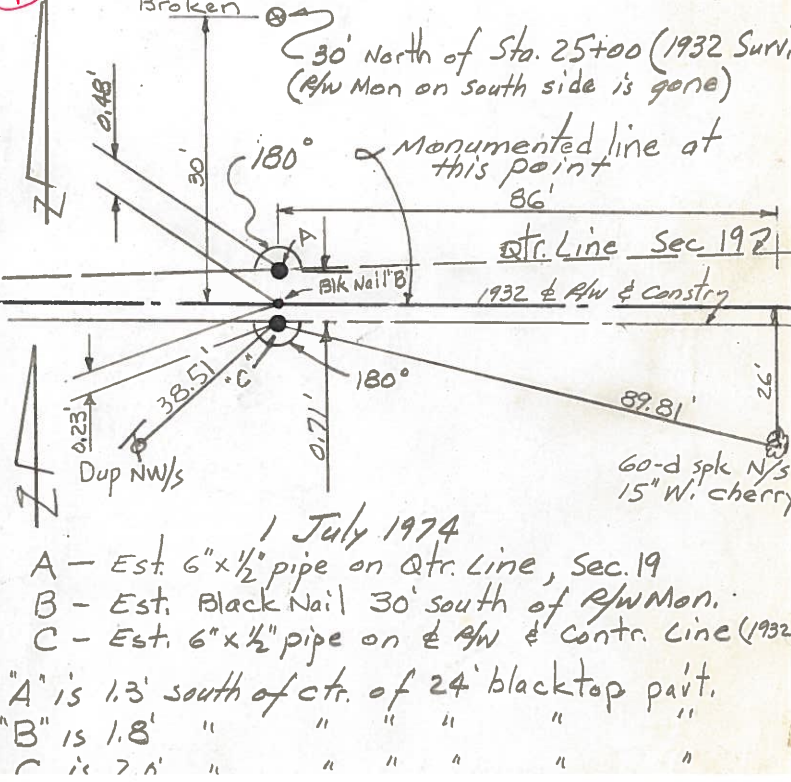

Broken RW Mon.
 30' North of Sta. 25+00 (1932 Surv. (RW Mon on south side is gone)
 180° Monumented line at this point 86'
 Qtr. Line Sec 19
 1932 Δ RW & Constr.
 38.51'
 0.23' Dup NW/s
 0.271'
 59.81'
 26'
 60-d spk N/s 15" W. cherry
 1 July 1974
 A - Est. 6"x1/2" pipe on Qtr. Line, Sec. 19
 B - Est. Black Nail 30' south of RW Mon.
 C - Est. 6"x1/2" pipe on Δ RW & Constr. Line (1932
 "A" is 1.3' south of ctr. of 24' blacktop pav't.
 "B" is 1.8' " " " " " "
 "C" is 7.0' " " " " " "