

O.D.O.T. DISTRICT 2 SURVEY OFFICE (USE ONLY)

PERSONNEL _____ REFERENCE NO. 7 A SHEET 7 OF 38
 NOTES LEU DATE 4/12/17 ROUTE US 20
 H.C. HOMAN WEATHER SUNNY COUNTY FULTON
 R.C. LEU TEMP. 51°F TOWNSHIP GORHAM
 SECTION 19
 T 9 S R 1 E

TYPE MONUMENT P.K./WASHER
 ON SURFACE - BELOW ON
~~LEFT~~ - ☉ PAV'T - RIGHT 1.5'
10.6 TO RT EDGE PAVEMENT
 S.L.M. 134+95
 Grid: Northing: 736496.962 Easting: 1461309.886

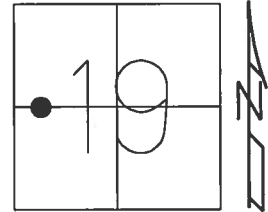

RECORD: 1932 P.I.
 STA. 5+00
 1/2" IPIPE
 1 & 1/2" DEEP
 7-24-91
 FD IPIPE
 5-16-02, MB
 SET P.K./WASHER
 6-6-02, MB
 FD P.K./WASHER
 REFA7
 4-12-2017, DCH
 SET MAG/WASHER
 08-14-2017, DCH

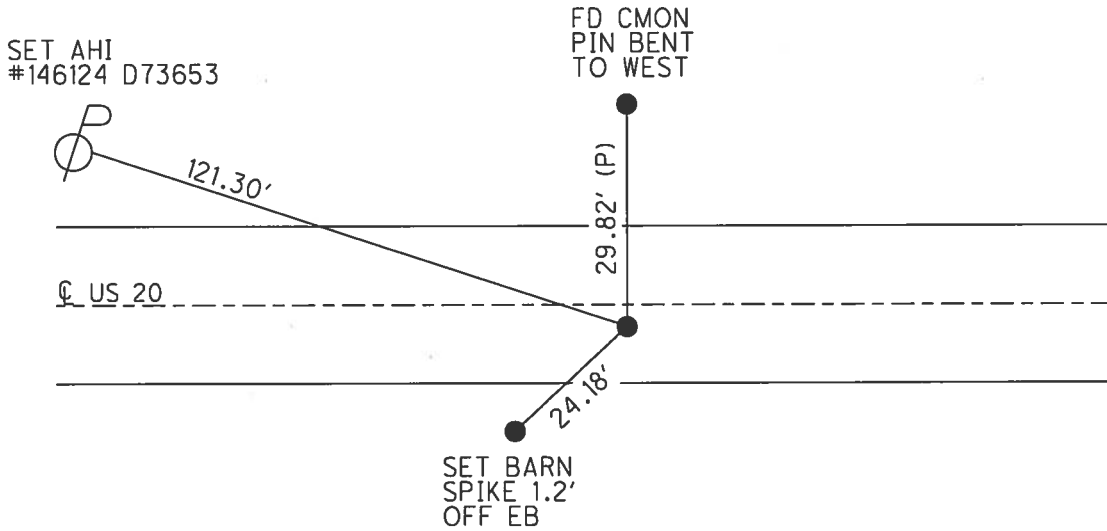

O.D.O.T. DISTRICT 2 SURVEY OFFICE

PERSONNEL

REFERENCE NO. 7-A

SHEET 4 OF 13

NOTES M.C. McHenry

H.C. M.B. Munnick

R.C. K. Moser

DATE 5-16-00

WEATHER overcast

TEMP. 72°

ROUTE US 20

COUNTY Fulton

TOWNSHIP Gowanus

SECTION 19

T 9 S R 1 E

TYPE MONUMENT Iron Pipe

ON SURFACE - BELOW _____

LEFT - E PAV'T. - RIGHT 18

10.6 TO RT EDGE PAVEMENT

S.L.M. 134 + 95

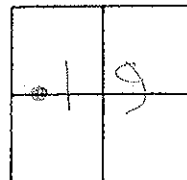

Records:
 P.I. 1/2" I.P.P.
 1 1/2" dia
 1932 P.I. sta 5100
 Δ = 0°-30' RT
 1006.4' E. of W 1/4 cor
 of section 19
 7-24-91

Re-survey PK w/ station
 6-6-00 MB

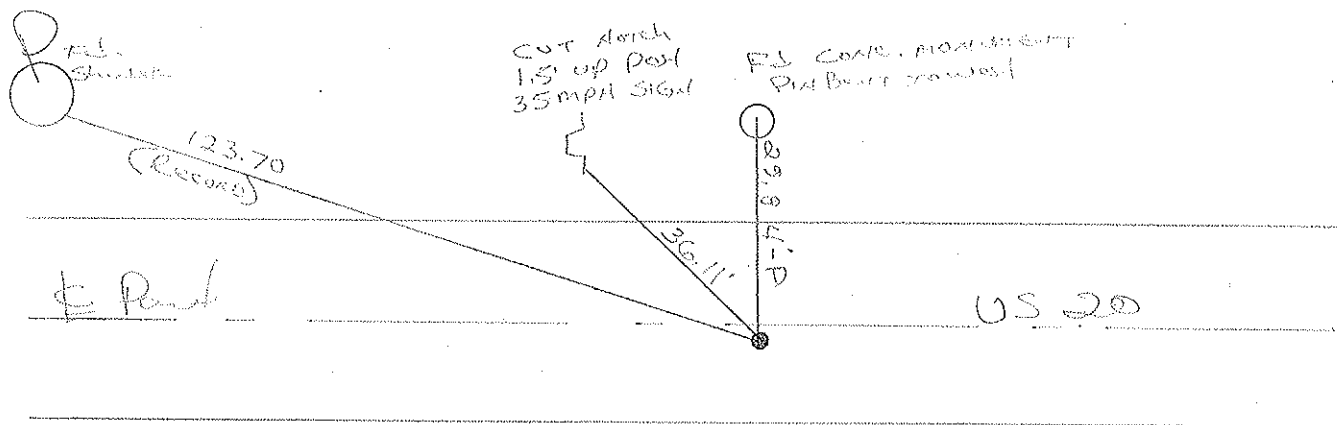

O.D.O.T. DISTRICT 2 SURVEY OFFICE

PERSONNEL _____

REFERENCE NO. 7-A

SHEET 4 OF _____

NOTES 1. Stone

H.C. D. Curtis

R.C. C. Lochrke

DATE 24 July 91

WEATHER Warm

TEMP. 83°

ROUTE US # 20

COUNTY Fulton

TOWNSHIP Gorham

SECTION 19

T _____ R _____

TYPE MONUMENT 1/2" I. pipe

set P.K. / WASHER

3-26-92

ON SURFACE - BELOW 1 1/2" deep

LEFT - & PAV'T. - RIGHT ctr.

TO _____ EDGE PAVEMENT

S.L.M. 141+33

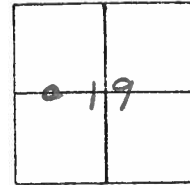

Record: Fd 1/2" I. pipe
 1 1/2" deep
 1932 P.I. sta 5+00
 $\Delta = 00-30'$ RT.
 1006.4' E. w/ 1/4 cor.
 Sec. 19

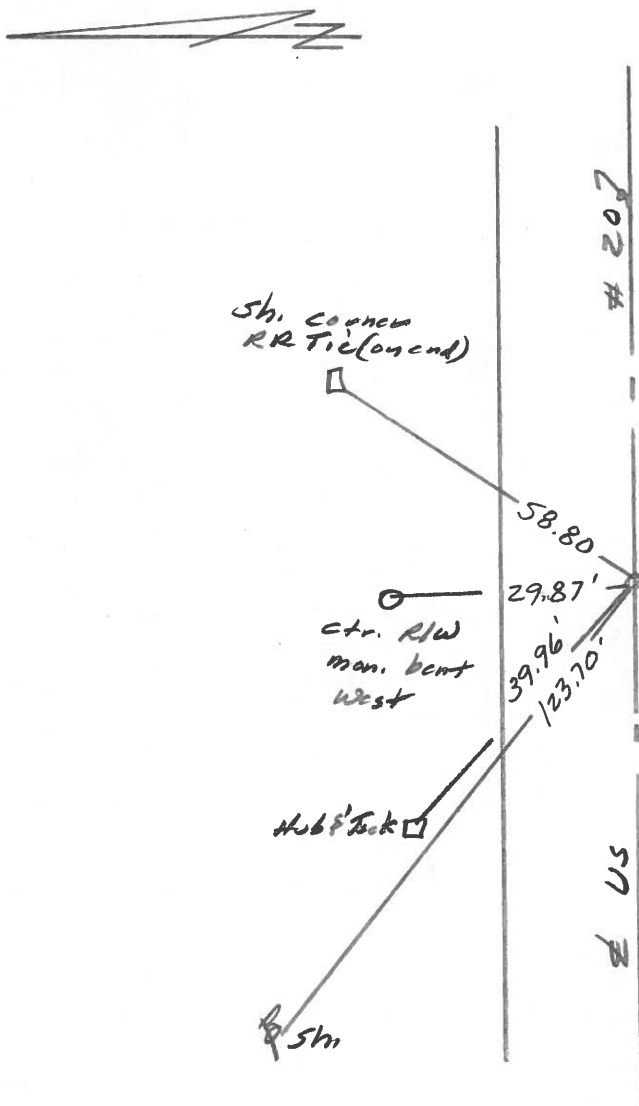

County Fulton S.R. 05#20

Township Gorbans

Section 19

T, N, R, E

Personnel I. Stone

P. Neuser

R. Michalak

D. Curtis

Date 18 May 82

Weather Warm

Temp. 70°

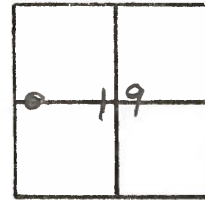

REF. NO. 7A

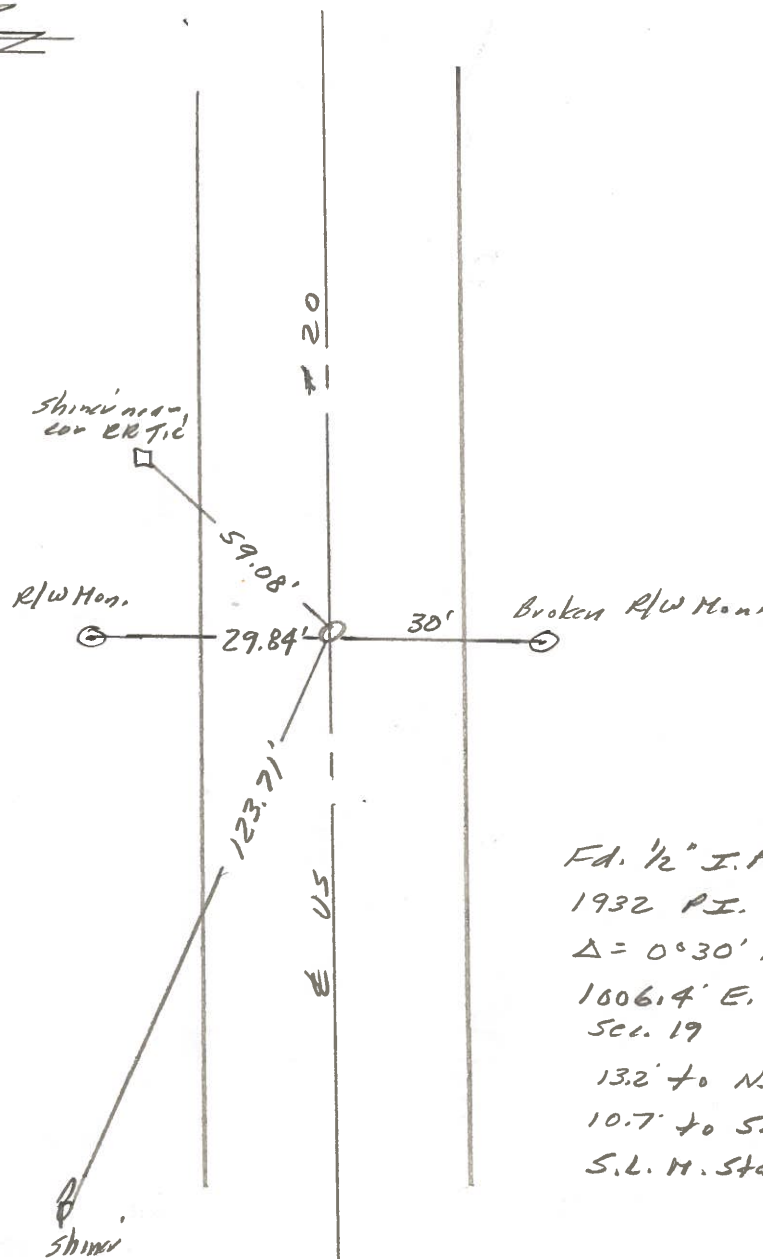

Fd. 1/2" I. P. 1 1/2" deep
1932 P.I. Sta. 5+00
 $\Delta = 0^{\circ}30'$ Rt.
1006.4' E. of W. 1/4 cor.
Sec. 19
13.2' to N. edge put.
10.7' to S. edge put.
S.L. M. Sta. 139+44

PERSONNEL	TITLE	PERSONNEL	TITLE
Red Beach			
W. Knape			

COUNTY Fulton DATE 8 June '74
 S. R. US 20 WEATHER _____
 SEC Garham R-1-E TEMP _____
R-1-W

DESCRIPTION _____ CONTROL _____ POINTS _____ JOB NO. _____

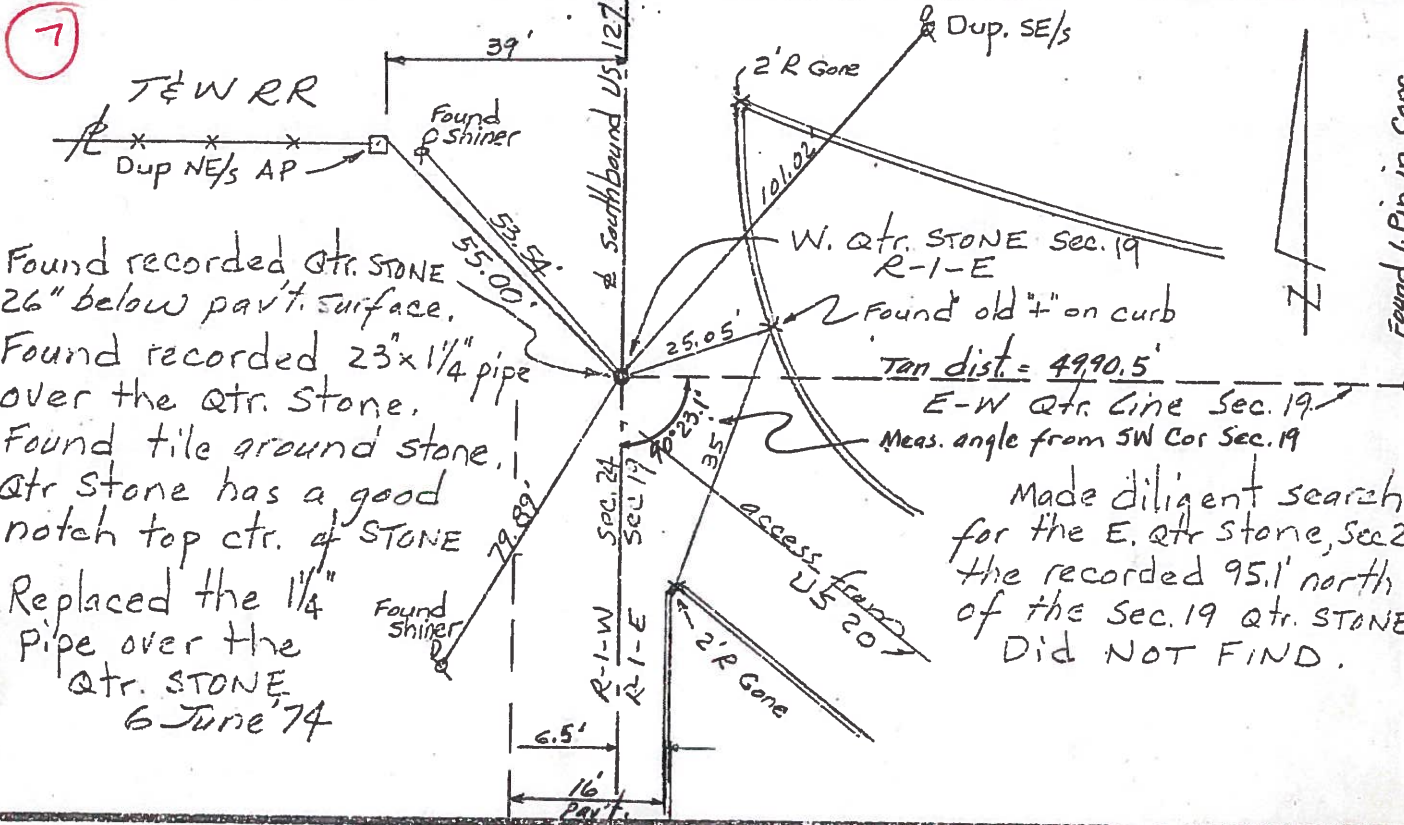

7
 T&W RR
 Dup NE/s AP
 Found recorded Qtr. STONE
 26" below pav't. surface.
 Found recorded 23"x1 1/4" pipe
 over the Qtr. Stone.
 Found tile ground stone.
 Qtr Stone has a good
 notch top ctr. of STONE
 Replaced the 1 1/4"
 Pipe over the
 Qtr. STONE
 6 June '74

W. Qtr. STONE Sec. 19
 R-1-E
 Found old " on curb
 Tan dist. = 4990.5'
 E-W Qtr. Line Sec. 19
 Meas. angle from SW Cor Sec. 19
 Made diligent search
 for the E. Qtr Stone, Sec 2
 the recorded 95.1' north
 of the Sec. 19 Qtr. STONE
 Did NOT FIND.

1932. \pm R/W \pm Constr. - Not Qtr. Line
 1932 PI Sta. 5+00 Δ 0°30' Rt.
 Sta. 5+00 is 1006.4' east of the west
 Qtr. Stone of Sec. 19

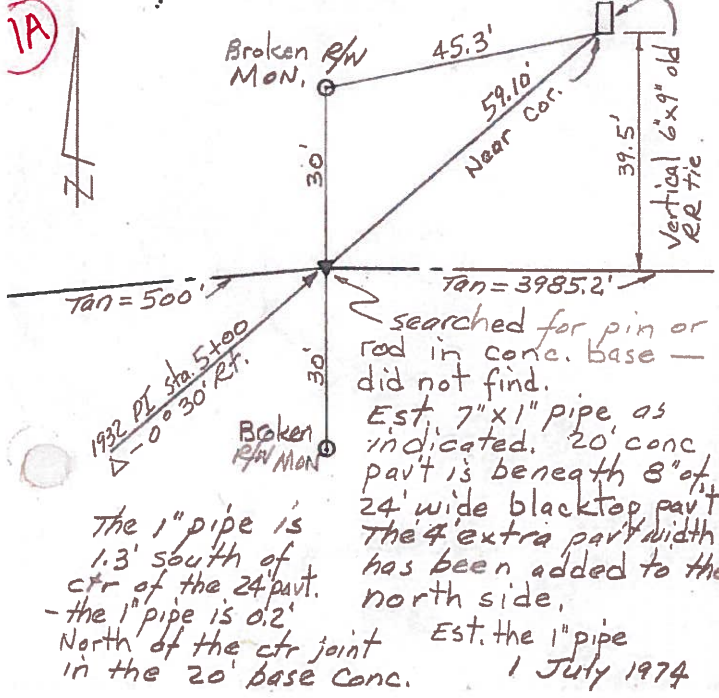

1A
 searched for pin or
 rod in conc. base -
 did not find.
 Est. 7"x1" pipe as
 indicated. 20' conc
 part is beneath 8" of
 24' wide blacktop pav't.
 The 4' extra part width
 has been added to the
 north side.
 Est. the 1" pipe
 1 July 1974

The 1" pipe is
 1.3' south of
 ctr of the 24' pav't.
 - the 1" pipe is 0.2'
 North of the ctr joint
 in the 20' base Conc.

POINTS on two Tangent Lines

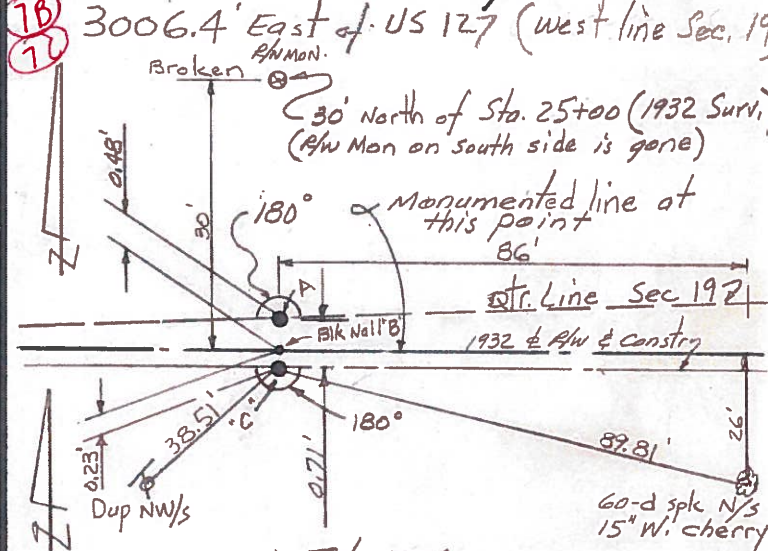

- 1 July 1974
- A - Est. 6"x1/2" pipe on Qtr. Line, Sec. 19
 - B - Est. Black Nail 30' south of R/W Mon.
 - C - Est. 6"x1/2" pipe on \pm R/W \pm Constr. Line (1932)
- "A" is 1.3' south of ctr. of 24' blacktop pav't.
 "B" is 1.8' " " " " " "
 "C" is 2.0' " " " " " "