

O.D.O.T. DISTRICT 2 SURVEY OFFICE (USE ONLY)

PERSONNEL _____ REFERENCE NO. 7 C SHEET 9 OF 38
 NOTES LEU DATE 4/12/17 ROUTE US 20
 H.C. HOMAN WEATHER SUNNY COUNTY FULTON
 R.C. LEU TEMP. 51°F TOWNSHIP GORHAM
 _____ SECTION 19
 _____ T 9 S R 1 E

TYPE MONUMENT 1/2" IPIPE
~~ON SURFACE~~ - BELOW 3"
~~LEFT~~ - ☉ PAV'T - RIGHT 2.1'
9.6 TO RT EDGE PAVEMENT
 S.L.M. 155+09
 Grid: Northing: 736466.839 Easting: 1463309.689

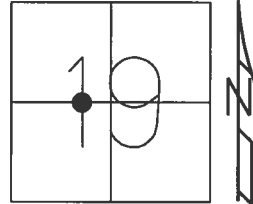

RECORD:
 1/2" IPIPE
 1 1/2" DEEP
 7-24-91
 FD IPIPE
 5-16-02, MB
 SET P.K./WASHER
 6-6-02, MB
 FD 1/2" IPIPE
 3" DOWN
 REFC7
 4-12-2017, DCH
 SET MAG/WASHER
 08-14-2017, DCH

DIST. 7B-7C= 0.72'

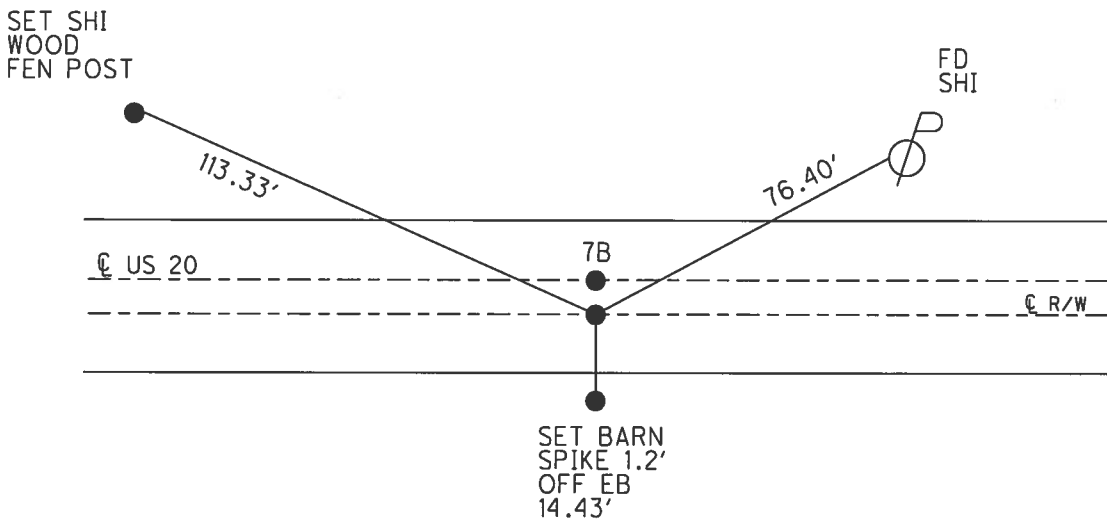

O.D.O.T. DISTRICT 2 SURVEY OFFICE

PERSONNEL

REFERENCE NO. 7-B

SHEET 5 OF 13

NOTES M. Campbell

H.C. M. B. ...

R.C. K. ...

DATE 5-16-02

WEATHER overcast

TEMP. 70°

ROUTE 0520

COUNTY Franklin

TOWNSHIP ...

SECTION 19

T9 S R 1 E

TYPE MONUMENT I. H. ... A & B

ON SURFACE - BELOW

LEFT - & PAV'T. - RIGHT A = 1.8' RT; B = 2.9' RT

A = 10.3 TO RT EDGE PAVEMENT

S.L.M. 155409

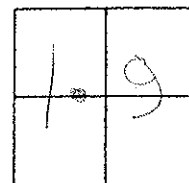

Records:
 1/2" I.P. Pipe (both)
 1 1/2" B.L. ...
 7-24-01

0.72' B.T.W. A & B

Reset P.K. w/ witness.
 Both A & B
 6-6-02 MB

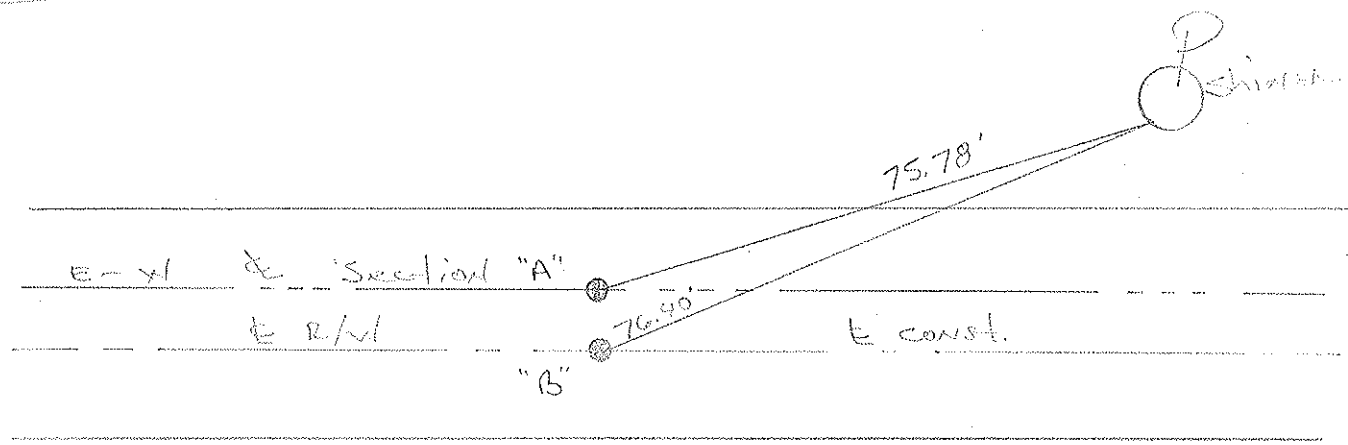

O.D.O.T. DISTRICT 2 SURVEY OFFICE

PERSONNEL

REFERENCE NO. 7-8

SHEET 5 OF _____

NOTES L. Stone

H.C. D. Cordis

R.C. C. Lochrke

DATE 24 July 91

WEATHER Warm

TEMP. 83°

ROUTE US # 20

COUNTY Fulton

TOWNSHIP Gorham

SECTION 19

T. _____ R. _____

TYPE MONUMENT 1/2" I. pipe (both)
 ON SURFACE - BELOW 1/2" deep
 LEFT- & PAW'T. - RIGHT A=1.4' Rt. ctr. Pt.
 TO _____ EDGE PAVEMENT
 S.L.M. (Both) 161+34

Set. P.K. / WASHERS
 3-27-92

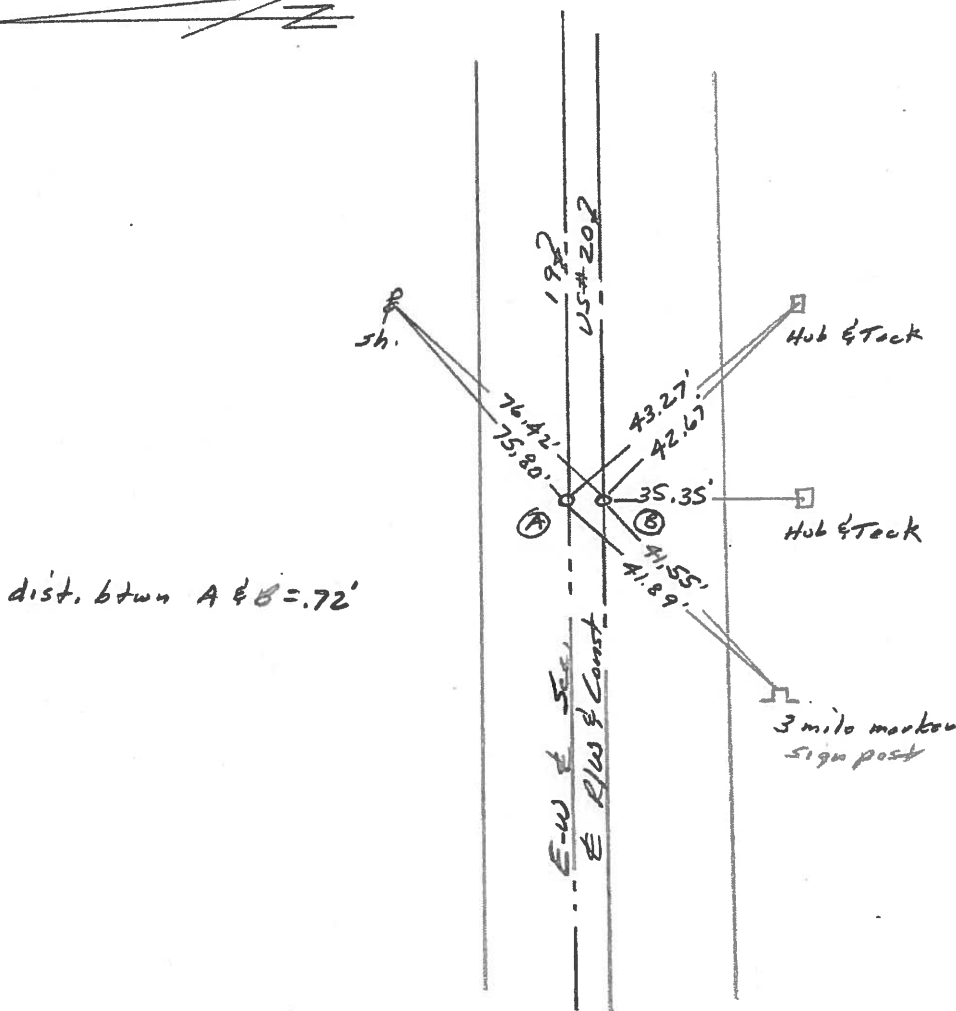
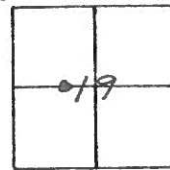

Q.D.O.T. DISTRICT 2 SURVEY OFFICE

SHEET 8 OF

County Fulton S.R. US#20

Date 18 May 82

Township Goehary

Weather Woods

Section 19

Temp. 72°

T, N, R, E

Personnel I. Stone

P. Newser

R. Michaelak

D. Curtis

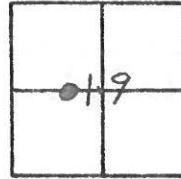

REF. NO. 78

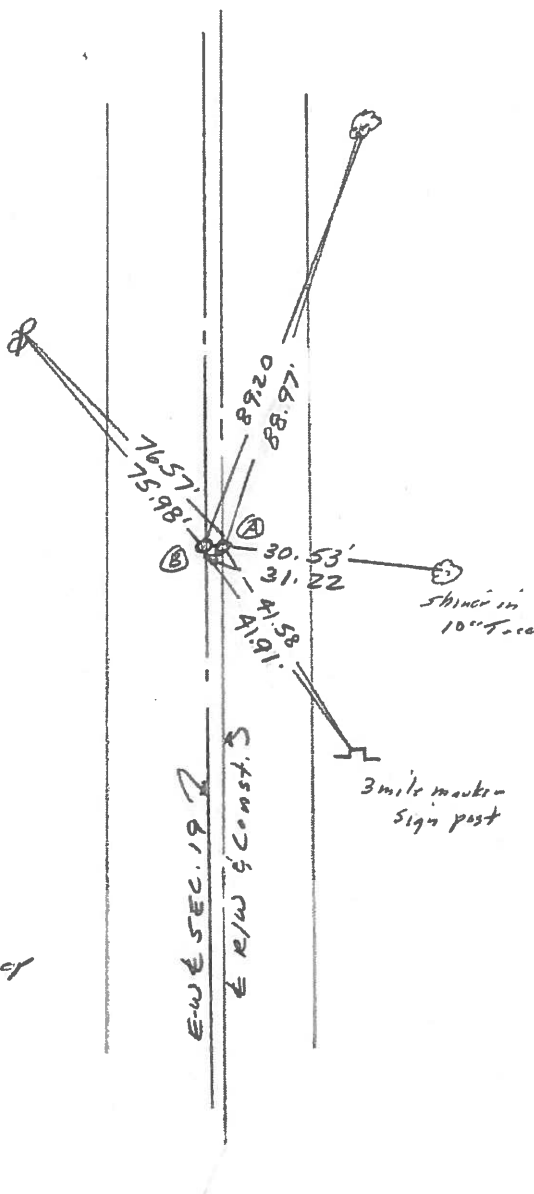

SLM. Sta. 159+44

Ⓐ = Fd. 1/2" I. Pipe 1 1/2" deep
 E R/W and Const.
 14.0' to N. edge put.
 10.3' to S. edge put.

Ⓑ = Fd. 1/2" I. Pipe 1 1/2" deep
 E-W E SEC. 19
 13.3' to N. edge put.
 11.0' to S. edge put.

DIST. BTWN Ⓐ & Ⓑ = .70'

PERSONNEL	TITLE	PERSONNEL	TITLE
Red Beach			
W. Knappe			

COUNTY Fulton DATE 8 June 74
 S. R. US 20 WEATHER _____
 SEC. Gerham R-1-E TEMP _____
R-1-W

DESCRIPTION _____ CONTROL POINTS _____ JOB NO. _____

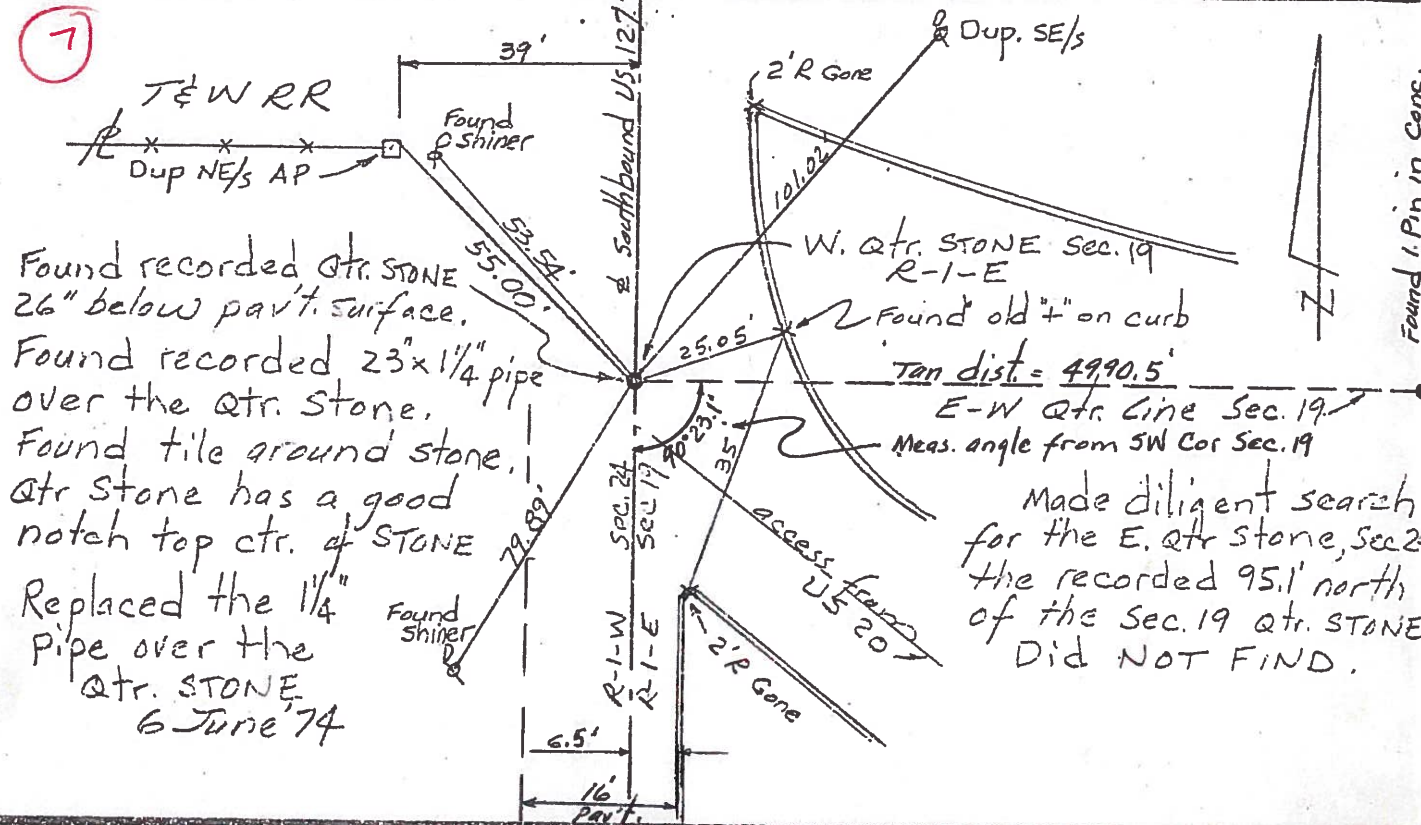

Found recorded Qtr. Stone
 26" below pav't. surface.
 Found recorded 23"x1 1/4" pipe
 over the Qtr. Stone.
 Found tile ground stone.
 Qtr Stone has a good
 notch top ctr. of Stone
 Replaced the 1 1/4"
 pipe over the
 Qtr. Stone.
 6 June 74

Made diligent search
 for the E. Qtr Stone, Sec 2
 the recorded 95.1' north
 of the Sec. 19 Qtr. Stone
 Did NOT FIND.

1932 \pm R/W $\&$ Constr. - Not Qtr. Line
 • 1932 PI Sta. 5+00 Δ 0° 30' Rt.
 Sta. 5+00 is 1006.4' east of the west
 Qtr. Stone of Sec. 19

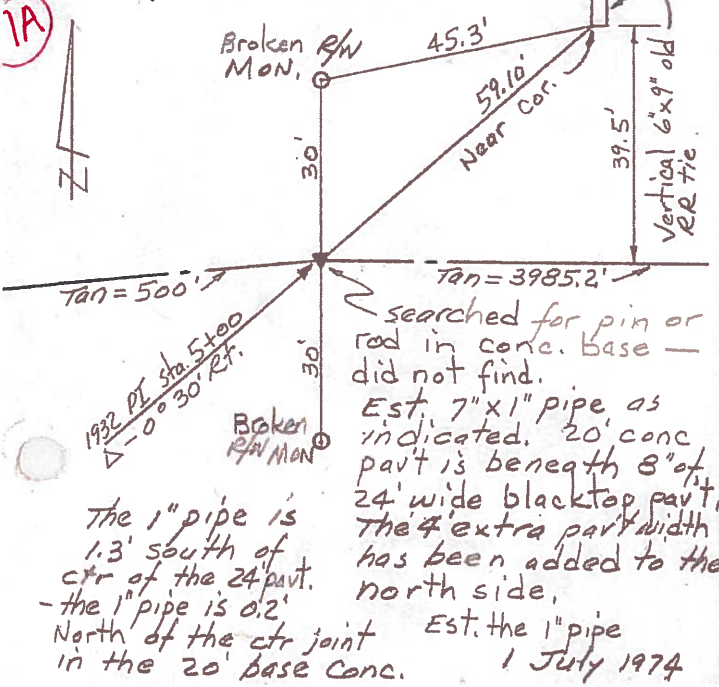

searched for pin or
 rod in conc. base -
 did not find.
 Est. 7" x 1" pipe as
 indicated. 20' conc
 pav't is beneath 8" of
 24' wide blacktop pav't.
 The 4' extra pav't width
 has been added to the
 north side.
 Est. the 1" pipe
 in the 20' base Conc.
 1 July 1974

POINTS on Two Tangent Lines

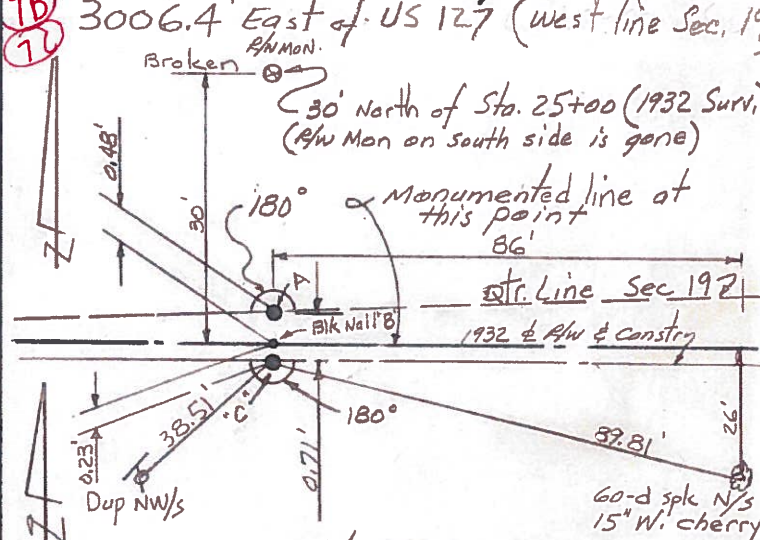

1 July 1974
 A - Est. 6" x 1/2" pipe on Qtr. Line, Sec. 19
 B - Est. Black Nail 30' south of R/W Mon.
 C - Est. 6" x 1/2" pipe on \pm R/W $\&$ Constr. Line (1932)
 "A" is 1.3' south of ctr. of 24' blacktop pav't.
 "B" is 1.8' " " " " " "
 "C" is 2.0' " " " " " "