

O.D.O.T. DISTRICT 2 SURVEY OFFICE (USE ONLY)

PERSONNEL \_\_\_\_\_ REFERENCE NO. 9 SHEET 12 OF 38  
 NOTES LEU DATE 4/12/17 ROUTE US 20  
 H.C. HOMAN WEATHER SUNNY COUNTY FULTON  
 R.C. LEU TEMP. 51°F TOWNSHIP GORHAM  
 \_\_\_\_\_ SECTION 19  
 \_\_\_\_\_ T 9 S R I E

TYPE MONUMENT 1" IPIPE  
~~ON SURFACE~~ - BELOW 3"  
 LEFT - ☉ PAV'T - ~~RIGHT~~ 0.6'  
10.9 TO LT EDGE PAVEMENT  
 S.L.M. 188+08

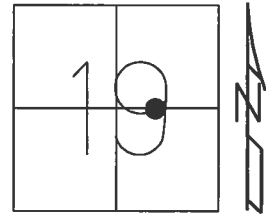

Grid: Northing: 736426.713 Easting: 1466617.034

RECORD:  
 1" IPIPE  
 1 1/2" DOWN  
 7-24-91  
 FD 1" IPIPE  
 5-17-02, MB  
 SET P.K./WASHER  
 6-6-02, MB  
 FD 1" IPIPE  
 REF9  
 4-12-2017, DCH  
 SET MAG/WASHER  
 08-14-2017, DCH

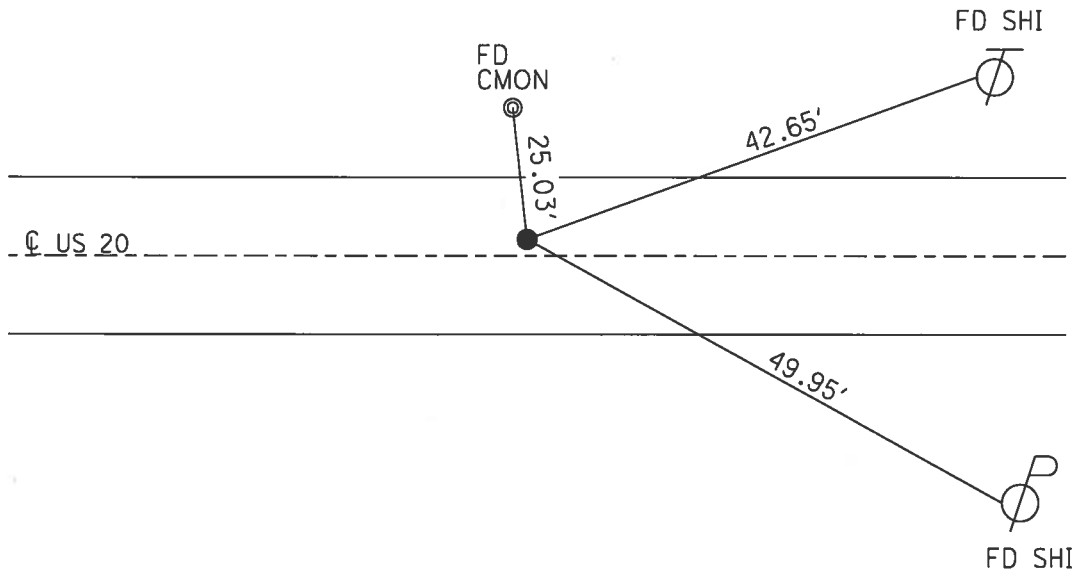

# O.D.O.T. DISTRICT 2 SURVEY OFFICE

PERSONNEL

REFERENCE NO. 9

SHEET 7 OF 13

NOTES M. CANTERBURY

H.C. M. BARNHART

R.C. K. MOSEN

DATE 5-17-02

WEATHER OVERCAST

TEMP. 52°

ROUTE US 20

COUNTY FULTON

TOWNSHIP GORHAM

SECTION 19

T 9 S R 1 E

TYPE MONUMENT 1" I.P.I.P.E

ON SURFACE - BELOW \_\_\_\_\_

LEFT & PART - RIGHT 0.6'

10.9 TO LT EDGE PAVEMENT

S.L.M. 188 + 00

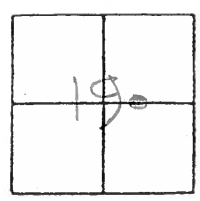

Records:  
 1" I.P.I.P.E  
 1 1/2" Deep  
 E-W & see #19  
 7-24-91

Reset PK w/ washer  
 6-6-02 MB

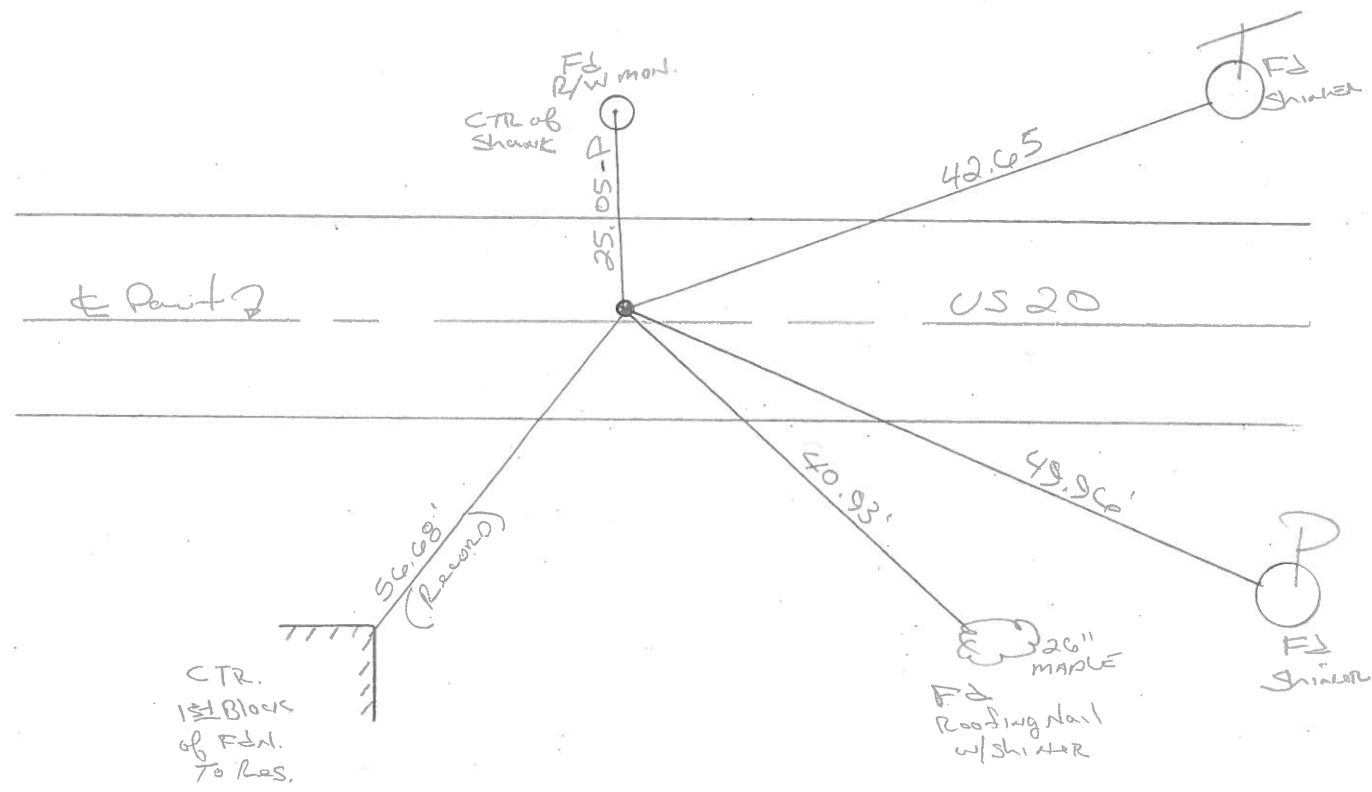

# O.D.O.T. DISTRICT 2 SURVEY OFFICE

PERSONNEL

REFERENCE NO. 9

SHEET 7 OF       

NOTES 1. Stone

H.C. D. Curtis

R.C. C. Lochrke

DATE 24 July '91

WEATHER Warm

TEMP. 83°

ROUTE US #20

COUNTY Fulton

TOWNSHIP Goheen

SECTION 19

T        R       

TYPE MONUMENT 1" I. pipe Set P.K. / WASHER

ON SURFACE - BELOW 1 1/2" deep 3-29-92

LEFT - & PAV'T. - RIGHT 1.0' Lt. & Pkt.

TO        EDGE PAVEMENT

S.L.M. 194430

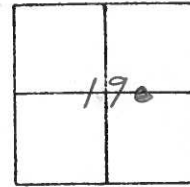

RECORD: Rd 1" I. Pipes  
1 1/2" deep, E-W & sec 19

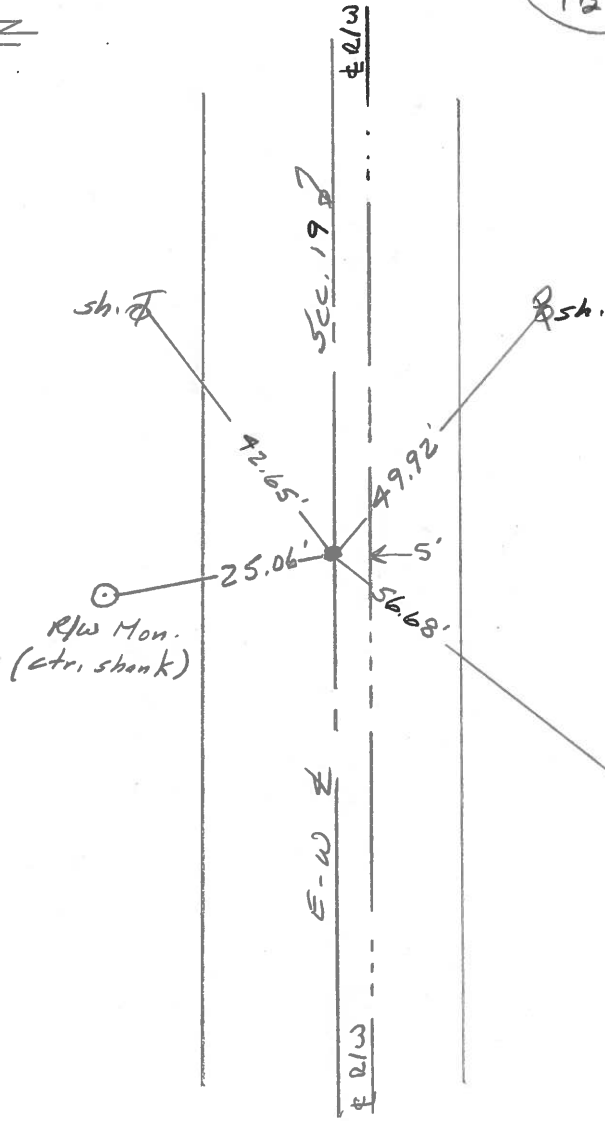

ctr. 1st block  
to fdn. to  
Res.

County Fulton S.R. US #20

Date 18 May 82

Township Gorham

Weather Warm

Section 19

Temp. 78°

T N, R E

Personnel I. Stone

P. Nausca

R. Michalak

D. Curtis

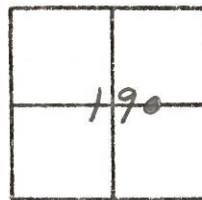

REF. NO. 9

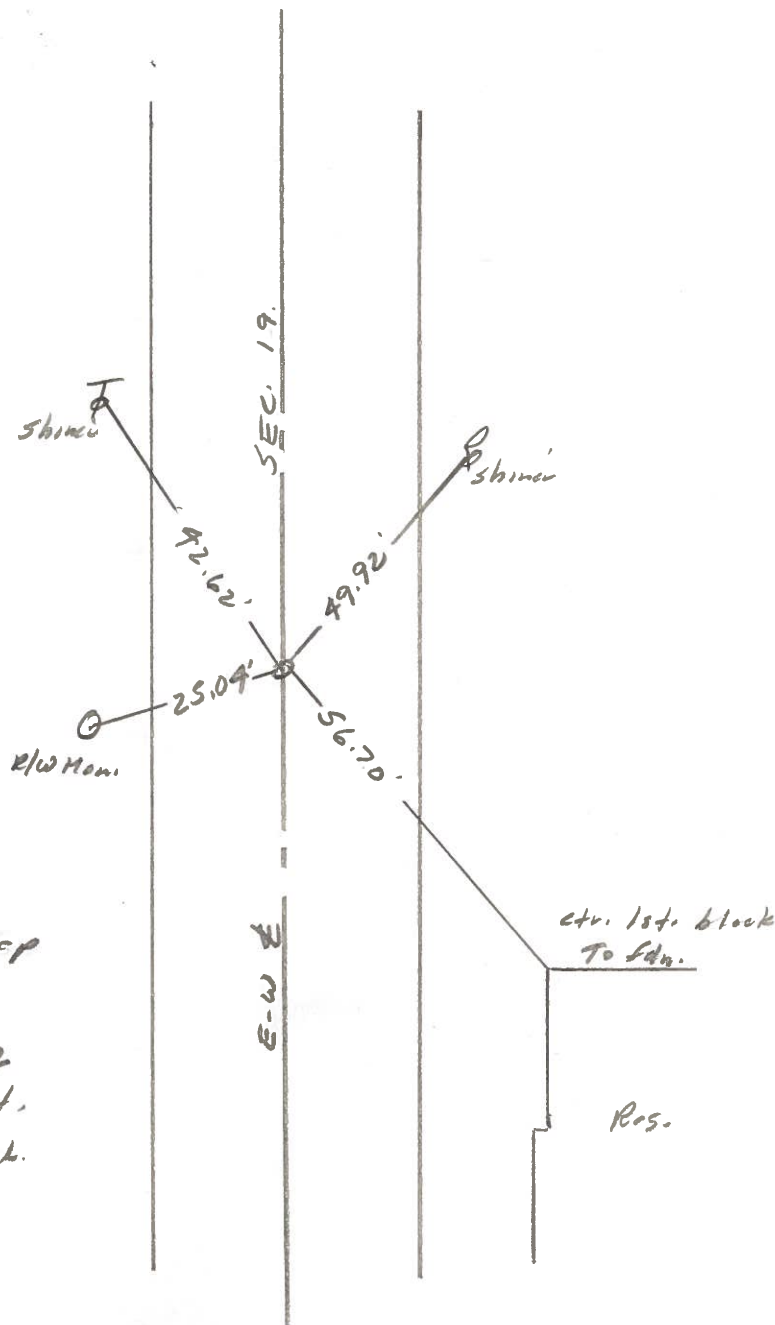

Fd. 1" I Pipe 1 1/2" deep  
E-W to Sec. 19  
S.L.M. Sta. 192 + 52  
14.5' To S. edge put.  
15.3' To N. edge put.

PERSONNEL	TITLE	PERSONNEL	TITLE	COUNTY	DATE
Red Beach				Fulton	June 74
W. Knape				S. R. US 20	WEATHER
D. Boyle				SEC. Fayette, Gotham Twp.	TEMP.
J. Bagdonas					

DESCRIPTION CONTROL POINTS JOB NO. \_\_\_\_\_

9

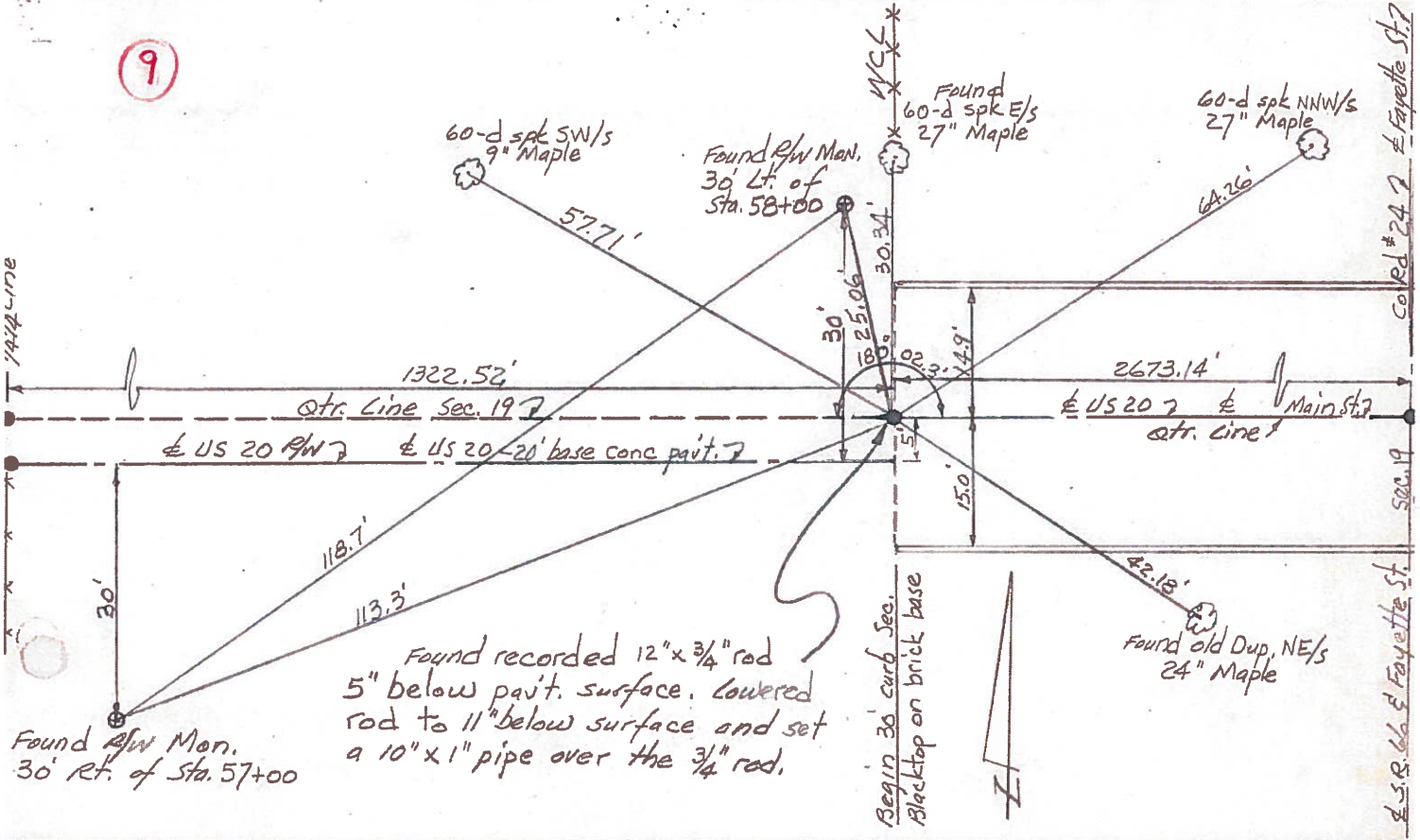

10

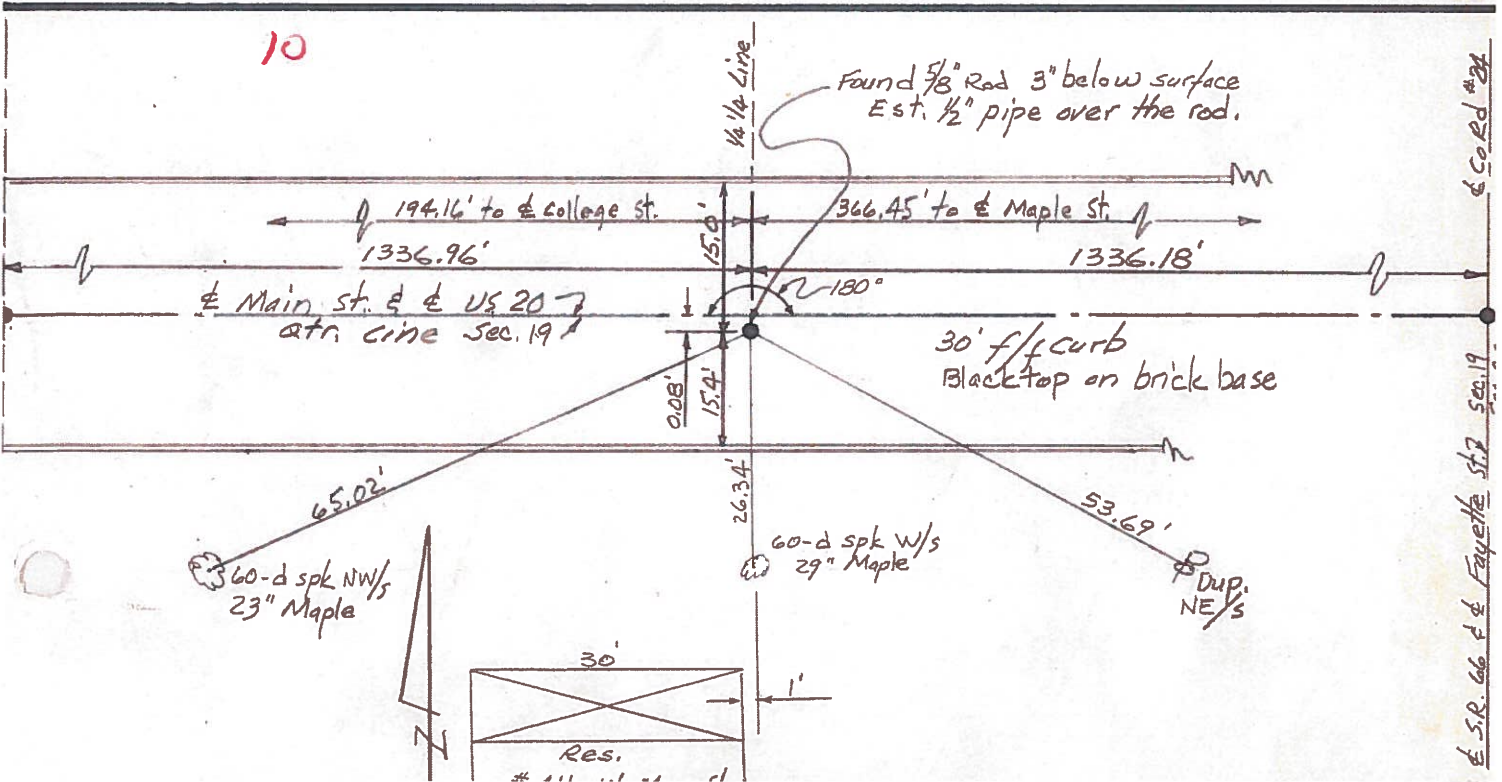



# U.S. 20 FULTON

SHEET NO. 1

PERSONNEL	TITLE	PERSONNEL	TITLE
Tomsic			
Neuser			
Granata			

COUNTY Fulton DATE JUNE 1, 1973

S. R. U.S. 20 WEATHER \_\_\_\_\_

SEC. FAYETTE, O. TEMP. \_\_\_\_\_

DESCRIPTION \_\_\_\_\_ LEFT \_\_\_\_\_ CENTER LINE \_\_\_\_\_ RIGHT \_\_\_\_\_ JOB NO. \_\_\_\_\_

