

O.D.O.T. DISTRICT 2 SURVEY OFFICE (USE ONLY)

PERSONNEL \_\_\_\_\_ REFERENCE NO. 12 SHEET 21 OF 38  
 NOTES LEU DATE 4/17/17 ROUTE US 20  
 H.C. HOMAN WEATHER SUNNY COUNTY FULTON  
 R.C. LEU TEMP. 65°F TOWNSHIP GORHAM  
 \_\_\_\_\_ SECTION 20  
 \_\_\_\_\_ T 9 S R 1 E

TYPE MONUMENT MON BOX  
 ON SURFACE - ~~BELOW~~ ON  
 LEFT - ☉ PAV'T - RIGHT ON  
 - TO - EDGE PAVEMENT  
 S.L.M. 275+04  
 Grid: Northing: 736454.338 Easting: 1474680.796

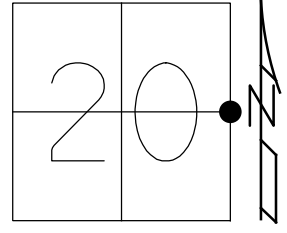

RECORD:  
 FD MONBOX  
 W/PUNCH ON LID  
 REF12  
 08-14-2017, DCH  
 FD "+" CUT ON LID  
 REF12  
 7-28-20, JFO

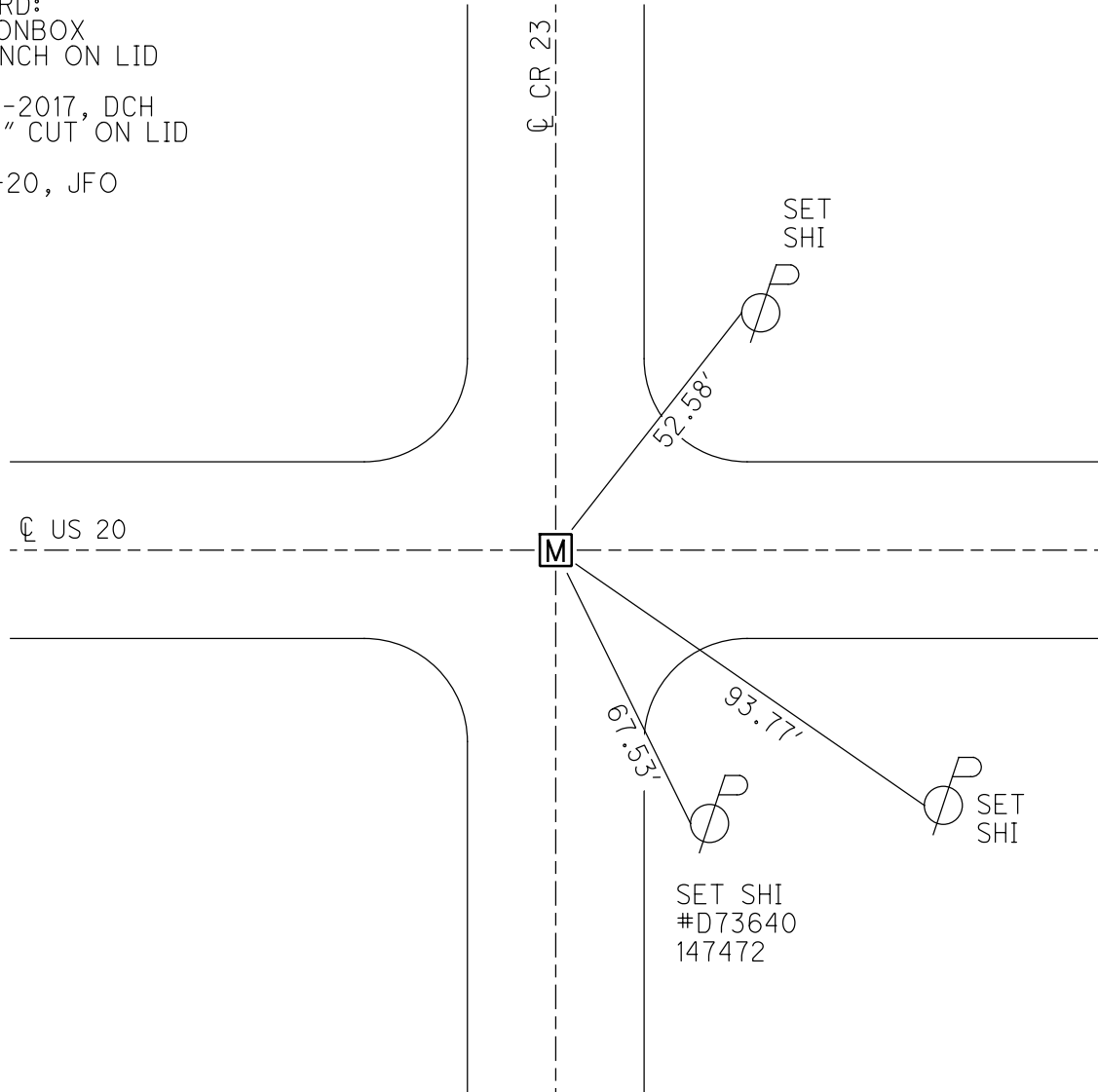

SET SHI  
 #D73640  
 147472

O.D.O.T. DISTRICT 2 SURVEY OFFICE (USE ONLY)

PERSONNEL \_\_\_\_\_ REFERENCE NO. 12 SHEET 21 OF 38  
 NOTES LEU DATE 4/17/17 ROUTE US 20  
 H.C. DCH WEATHER SUNNY COUNTY FULTON  
 R.C. LEU TEMP. 65°F TOWNSHIP GORHAM  
 SECTION 20  
 T 9 S R 1 E

TYPE MONUMENT MON BOX  
 ON SURFACE - ~~BELOW~~ ON  
 LEFT - ☉ PAV'T - RIGHT ON  
- TO - EDGE PAVEMENT  
 S.L.M. 275+04

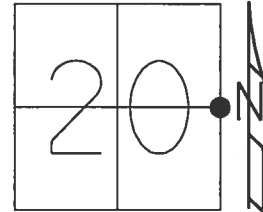

Grid: Northing: 736454.350 Easting: 1474680.801

RECORD:  
 FD MONBOX  
 W/PUNCH ON LID  
 REF12  
 08-14-2017, DCH

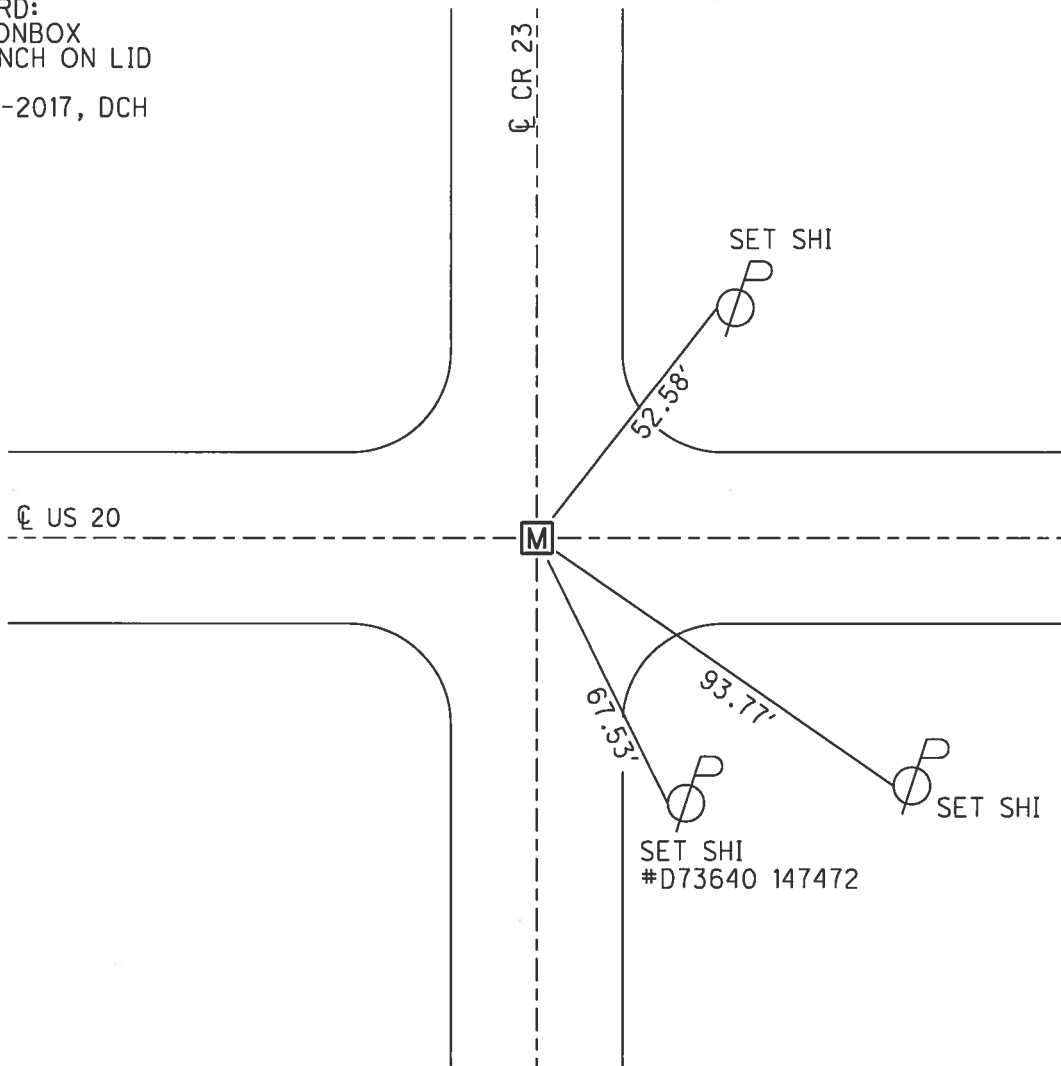

PERSONNEL TITLE PERSONNEL TITLE

COUNTY Fulton DATE JUNE 4, 1973

\* Tomsic  
Neuser  
Granata

S. R. U. S. 20 WEATHER

SEC. Gorham TWP. TEMP.

DESCRIPTION LEFT CENTER LINE RIGHT JOB NO.

