

O.D.O.T. DISTRICT 2 SURVEY OFFICE (USE ONLY)

PERSONNEL _____ REFERENCE NO. 17 SHEET 29 OF 38
 NOTES LEU DATE 4/18/17 ROUTE US 20
 H.C. HOMAN WEATHER SUNNY COUNTY FULTON
 R.C. LEU TEMP. 57°F TOWNSHIP GORHAM
 SECTION 24
 T 9 S R 1 E

TYPE MONUMENT MON BOX W/1" IPIN
~~ON SURFACE~~ - BELOW 1'
 LEFT - ☑ PAV'T - ~~RIGHT~~ 1'
 - TO - EDGE PAVEMENT
 S.L.M. 435+90

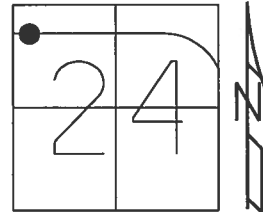

Grid: Northing: 737653.371 Easting: 1490735.389

RECORD:
 FD MONBOX
 5-7-98, SAH
 FD MON BOX W/IPIN
 REF17
 4-18-2017, DCH

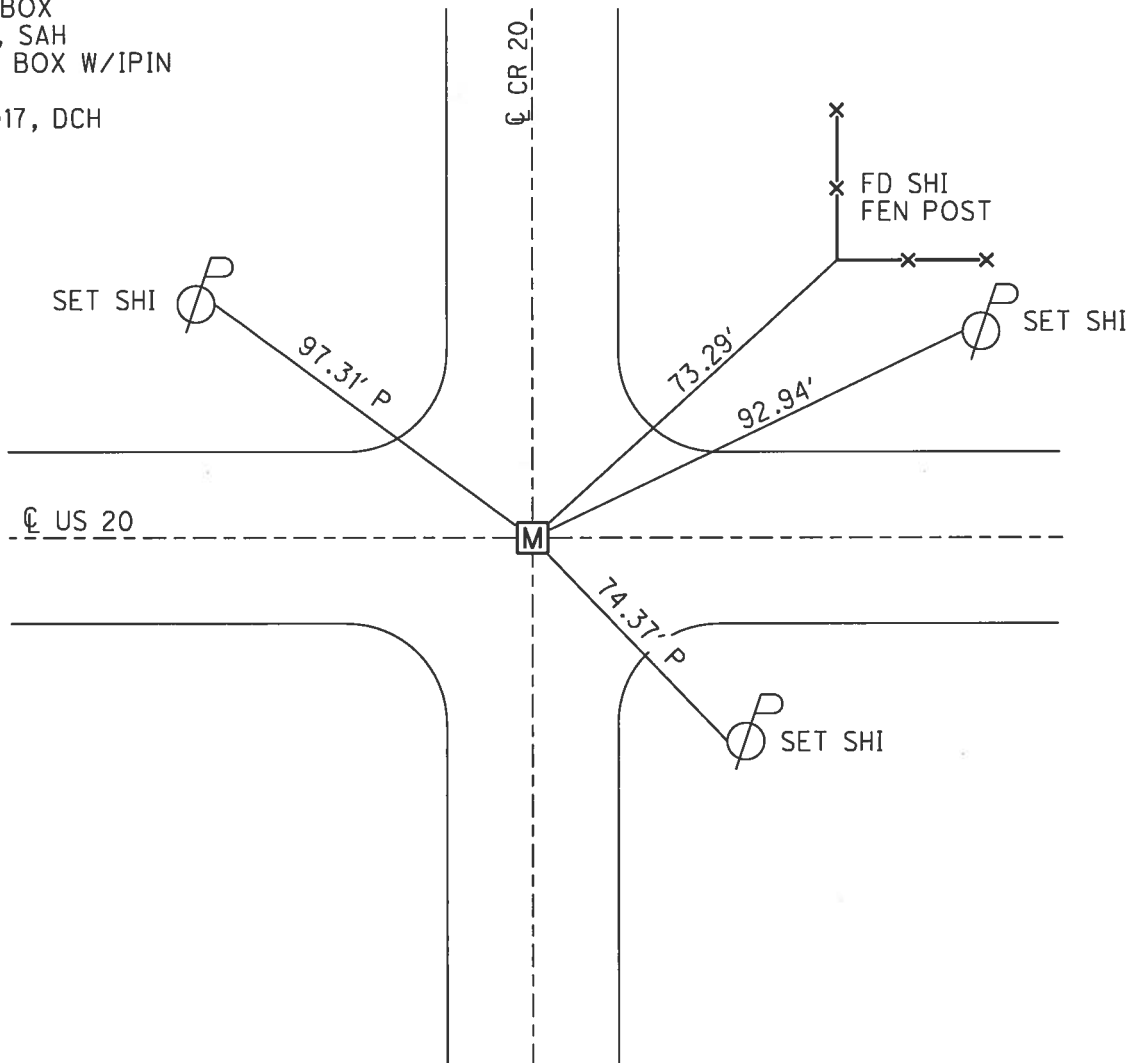

O.D.O.T. DISTRICT 2 SURVEY OFFICE

PERSONNEL

REFERENCE NO. 17

SHEET 3 OF 11

NOTES S. HUSS

H.C. B. VAN DUSEN

DATE 5-7-98

ROUTE 20

R.C. BEN CORDES

WEATHER PTLY. CLOUDY - FAIR

COUNTY FULTON

TEMP. +62°F

TOWNSHIP GORHAM

SECTION 24

T 9 S R 1 E

TYPE MONUMENT Mon Box

ON SURFACE - ~~BELOW~~ YES

LEFT - ~~C PAV'T.~~ RIGHT 1.0' LEFT

TO EDGE PAVEMENT

S.L.M. 435+90

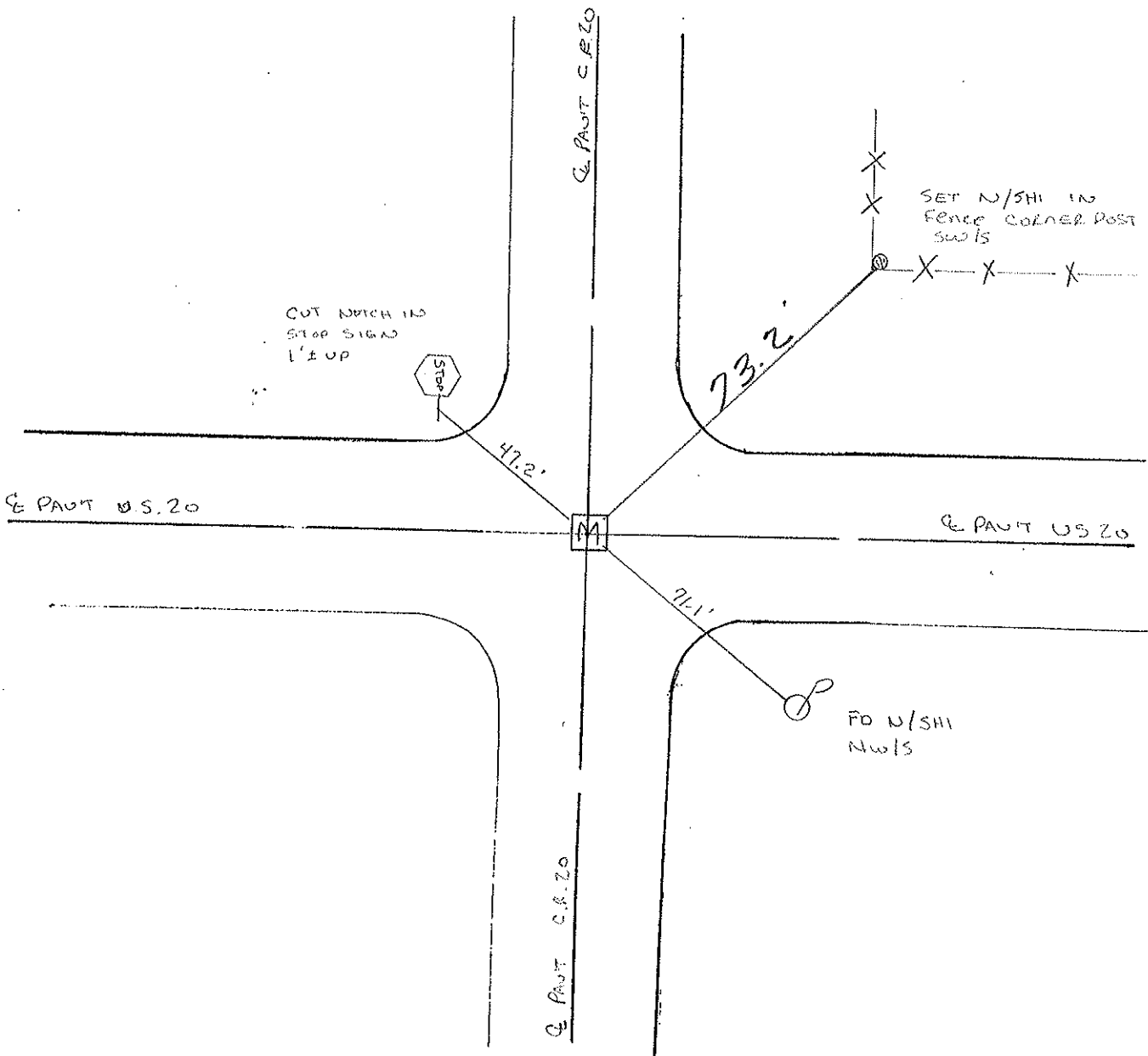
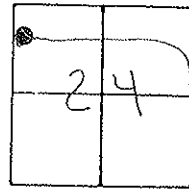

Red Beach
 W. Knape
 COUNTY 141101 DATE 20 NOV 17
 S. R. US 20 WEATHER
 SEC. 802 Gorham Twp TEMP
 DESCRIPTION CONTROL POINTS JOB NO.

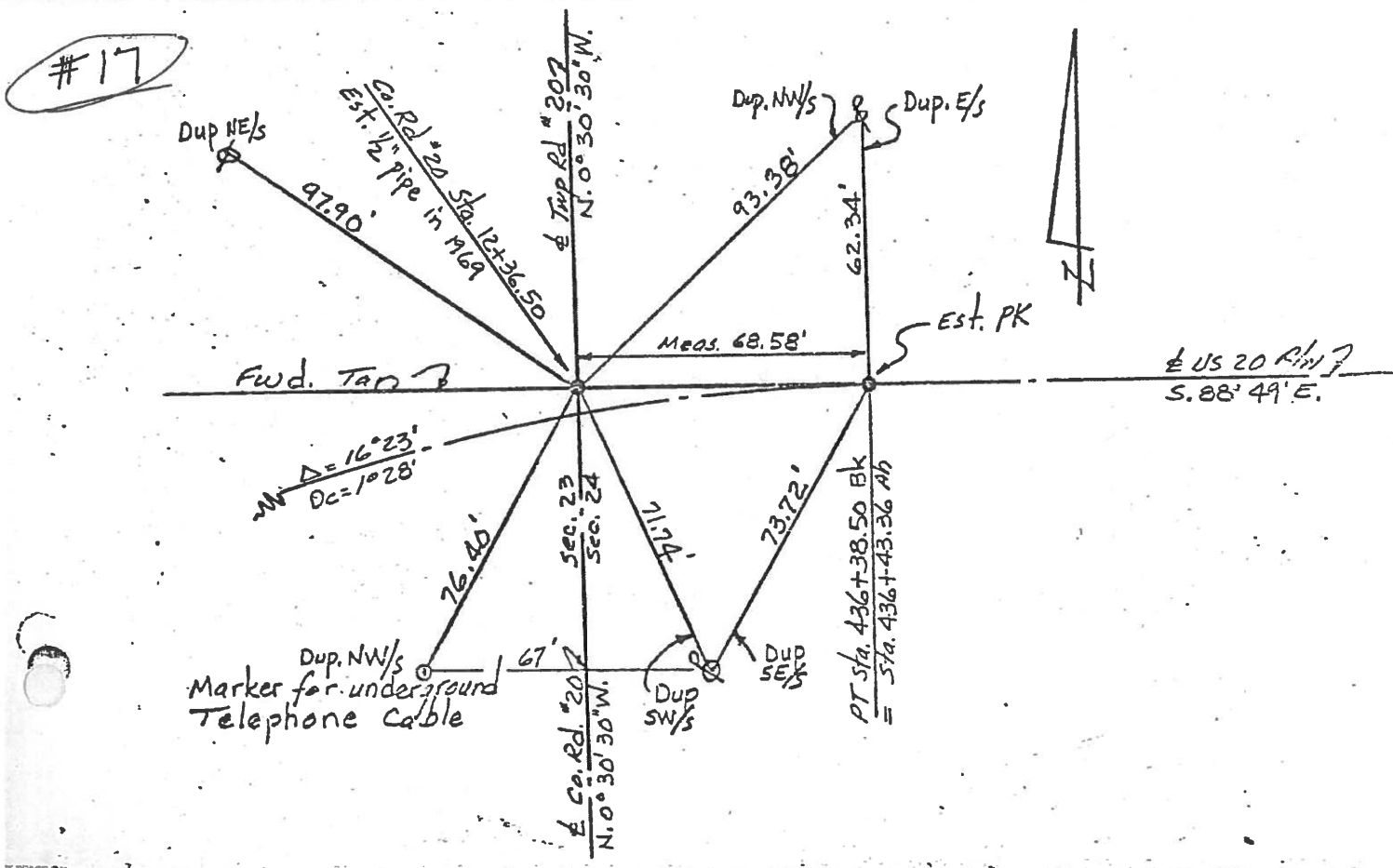
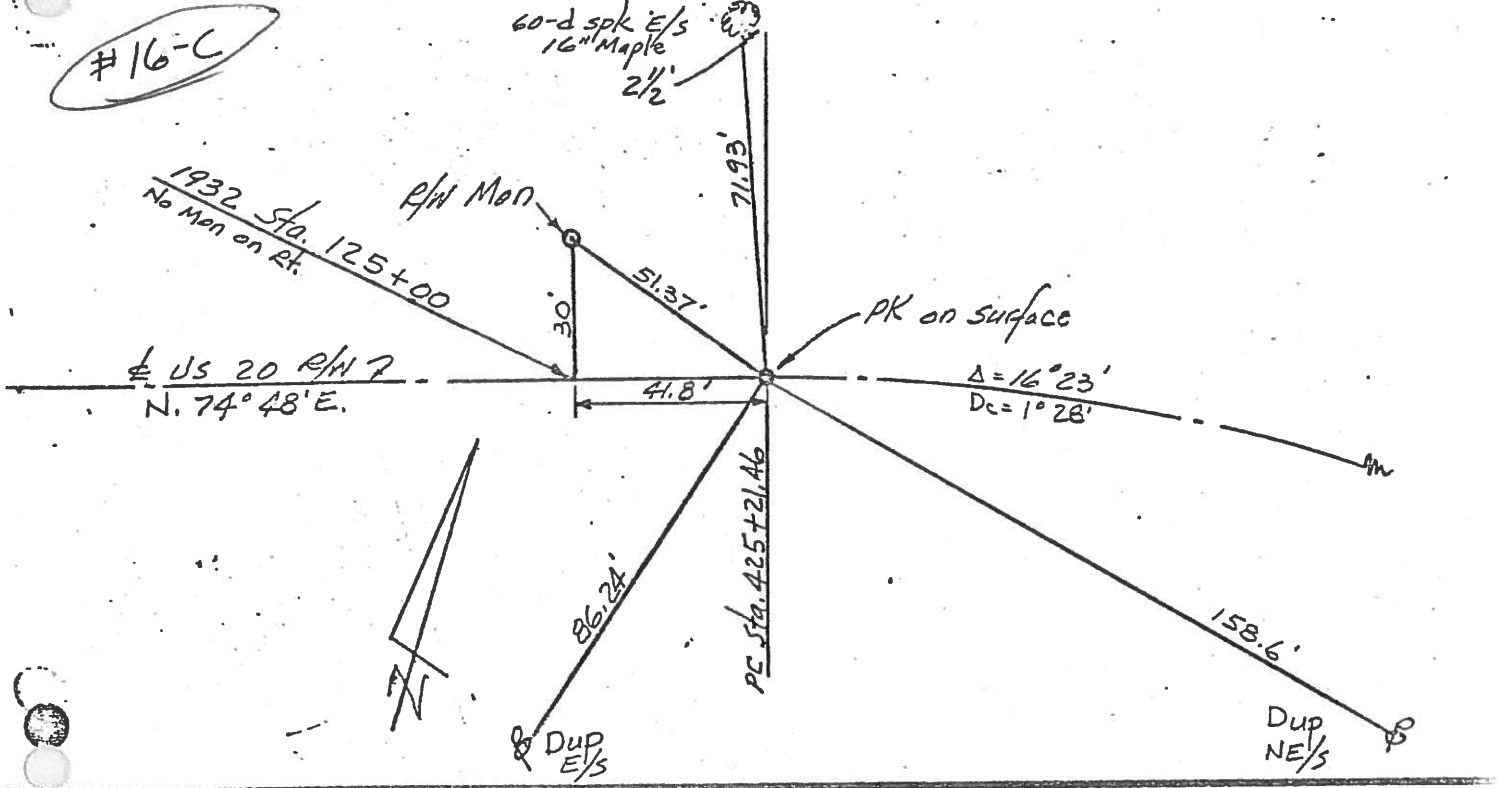

PERSONNEL	TITLE	PERSONNEL	TITLE
Tomsic			
Neuser			
Garata			

COUNTY Fulton DATE JUNE 5, 1975
 S. R. U. S. 20 WEATHER _____
 SEC. Gorham TWP. TEMP. _____

DESCRIPTION _____ LEFT _____ CENTER LINE _____ RIGHT _____ JOB NO. _____

