

O.D.O.T. DISTRICT 2 SURVEY OFFICE (USE ONLY)

PERSONNEL _____ REFERENCE NO. 18 SHEET 31 OF 38
 NOTES LEU DATE 4/18/17 ROUTE US 20
 H.C. HOMAN WEATHER SUNNY COUNTY FULTON
 R.C. LEU TEMP. 50°F TOWNSHIP GORHAM
 _____ SECTION 24
 _____ T 9 S R 1 E

TYPE MONUMENT P.K.NAIL
~~ON SURFACE~~ - BELOW ON
~~LEFT - C PAV'T - RIGHT~~ ON
- TO - EDGE PAVEMENT
 S.L.M. 462+66

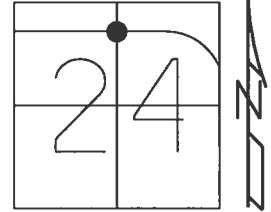

Grid: Northing: 737618.100 Easting: 1493398.711

RECORD:
 FD 1" IPIPE
 2" DEEP
 11-05-84
 FD MAG NAIL
 5-8-98, SAH
 SET P.K./WASHER
 11-13-98, SAH
 FD P.K.NAIL
 REF18
 4-18-2017, DCH
 SET MAG/WASHER
 8-15-2017, DCH

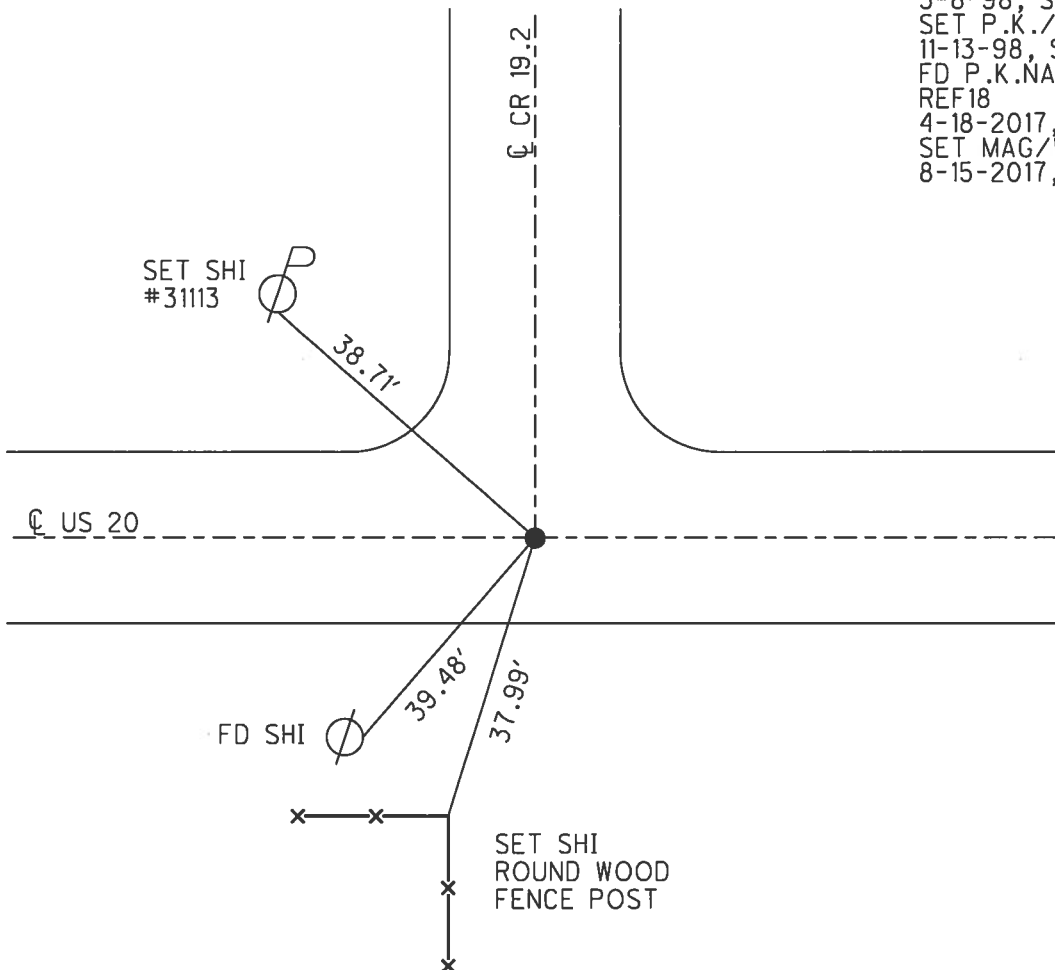

O.D.O.T. DISTRICT 2 SURVEY OFFICE

PERSONNEL

REFERENCE NO. 18

SHEET 5 OF 11

NOTES Huss

H.C. VAN DOSEN

DATE 5-8-98

ROUTE U.S. 20

R.C. B. CORDES

WEATHER RAIN/CLOUDY

COUNTY FULTON

TEMP. +62°F

TOWNSHIP GORHAM

SECTION 24

T. 25 R. 1 E

TYPE MONUMENT MAG. NAIL

ON SURFACE - BELOW YES

LEFT - <math>\epsilon</math> PAV'T. - RIGHT YES

TO EDGE PAVEMENT

S.L.M. 462+66

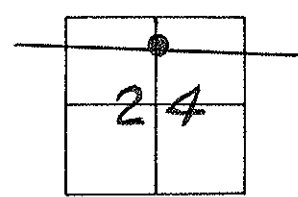

REC.
MAG. NAIL
@ SURFACE
5-8-98

SET PK/WASHER
11-13-98
S.A.H.

REC.
FD. 1" I. PIPE 2" DEEP
ON N-S <math>\epsilon</math> SEC. 24
SET PK NAIL 11/05/84

FD.
CO. RD.
SIGN
1.0' UP

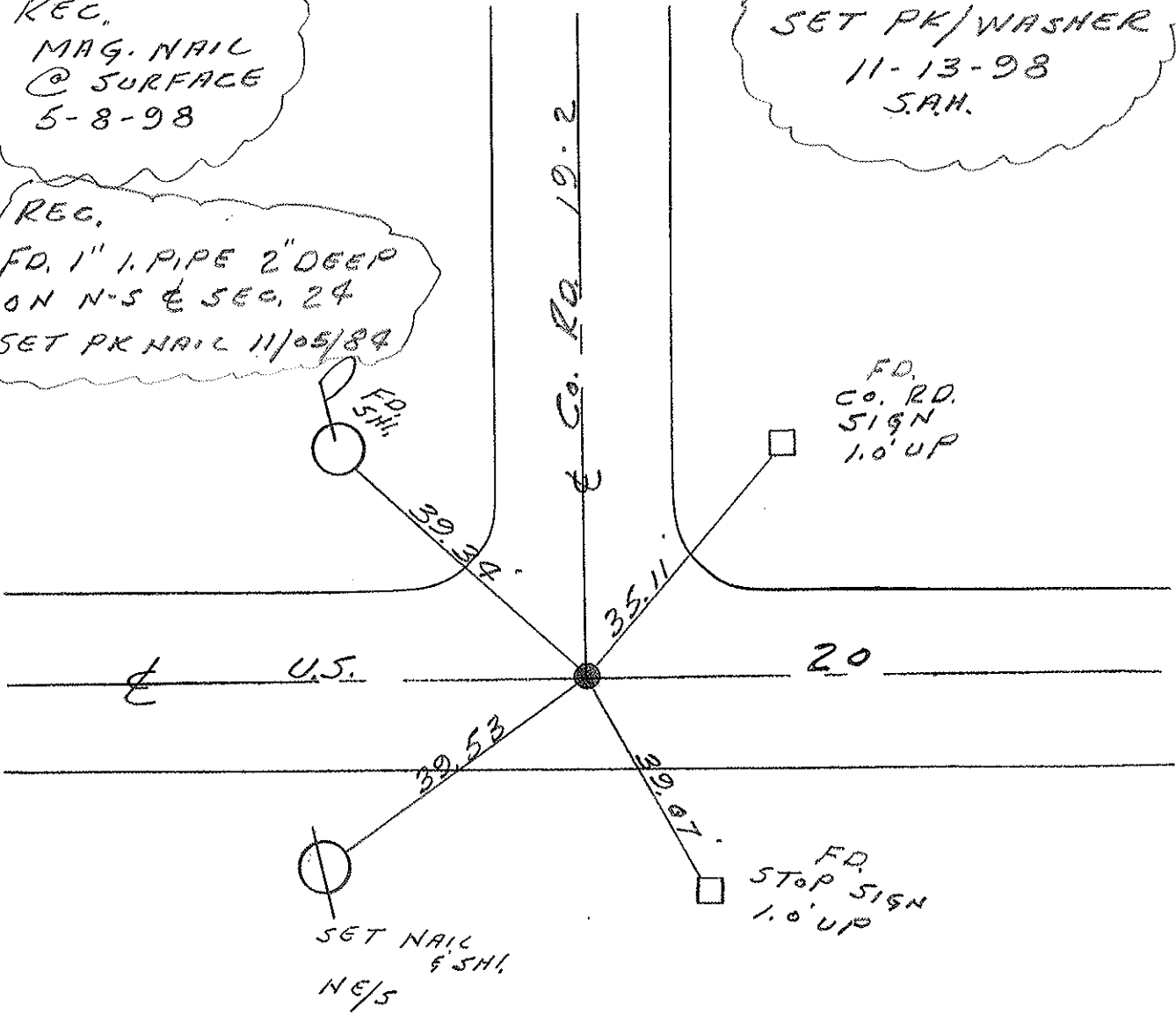

T-1

Q.D.O.T. DISTRICT 2 SURVEY OFFICE

SHEET 1 OF

County Fulton S.R. US#20
 Township Garham
 Section 27
 T N, R E
 Personnel I. Stone
P. Neuse
R. Michalak

Date 27 July 84
 Weather Cloudy
 Temp. 70°

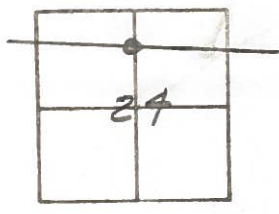

36 M STA, 462+85

REF. No. 18

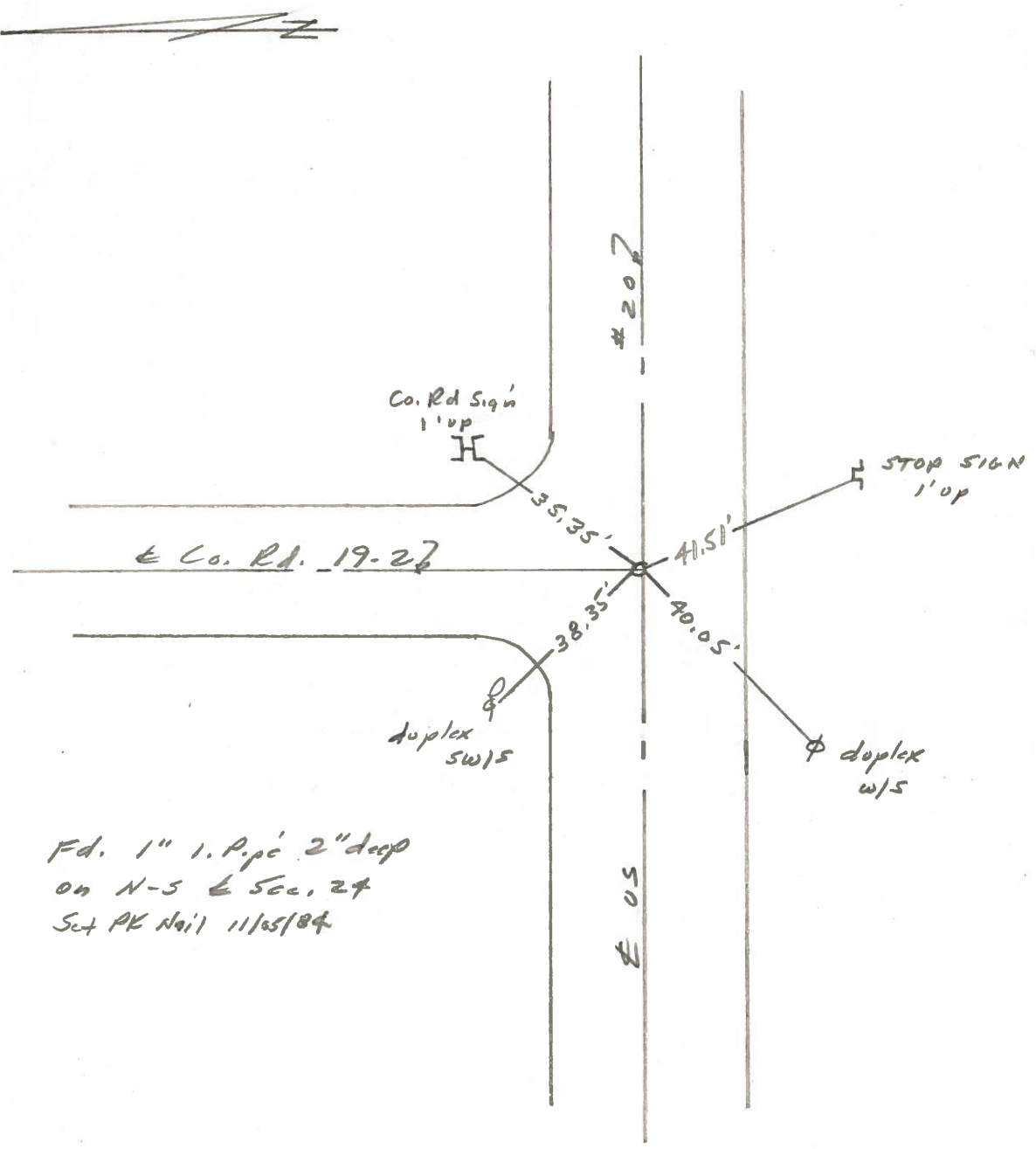

O.D.O.T. DISTRICT 2 SURVEY OFFICE

SHEET 1 OF 4

County Fulton S.R. US #20

Date 1 Sept. 82

Township Gorbam

Weather cloudy

Section 24

Temp. 70°

T N, R E

Personnel I. Stone

P. Neuser

R. Michalak

D. Curtis

(18)

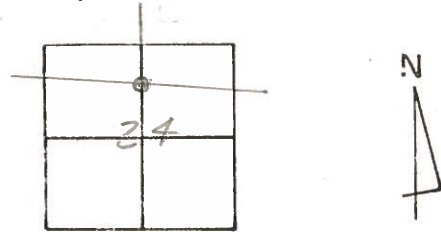

REF. NO. 18

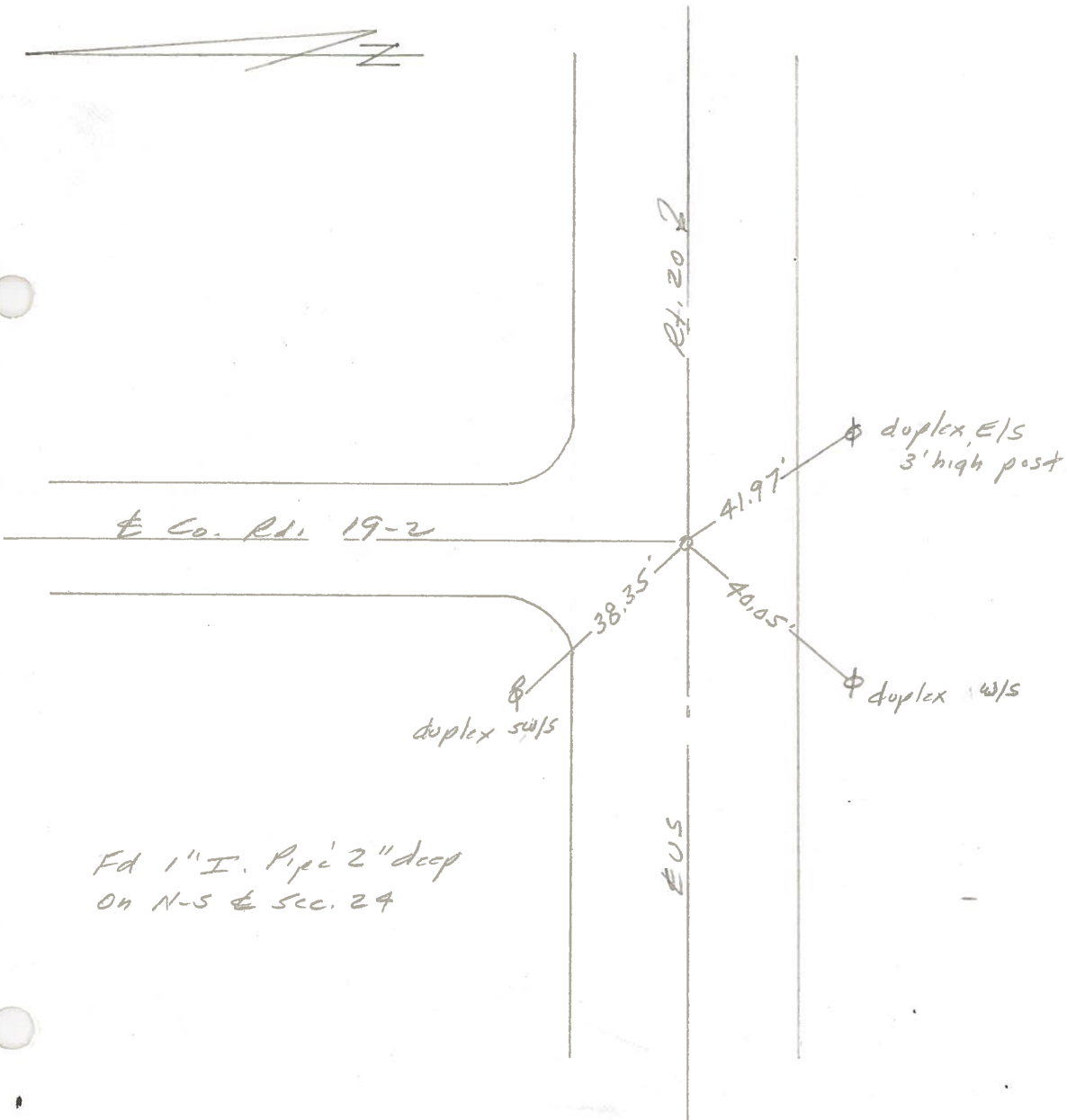

PERSONNEL TITLE PERSONNEL TITLE

Red Beach
W. Knappe

COUNTY Fulton

DATE 26 Aug 75

S. R. US 20

WEATHER _____

SEC. 24 R-1-E Gorham Twp. TEMP. _____

DESCRIPTION

CONTROL POINTS

JOB NO. _____

17A

Near side conc. AP

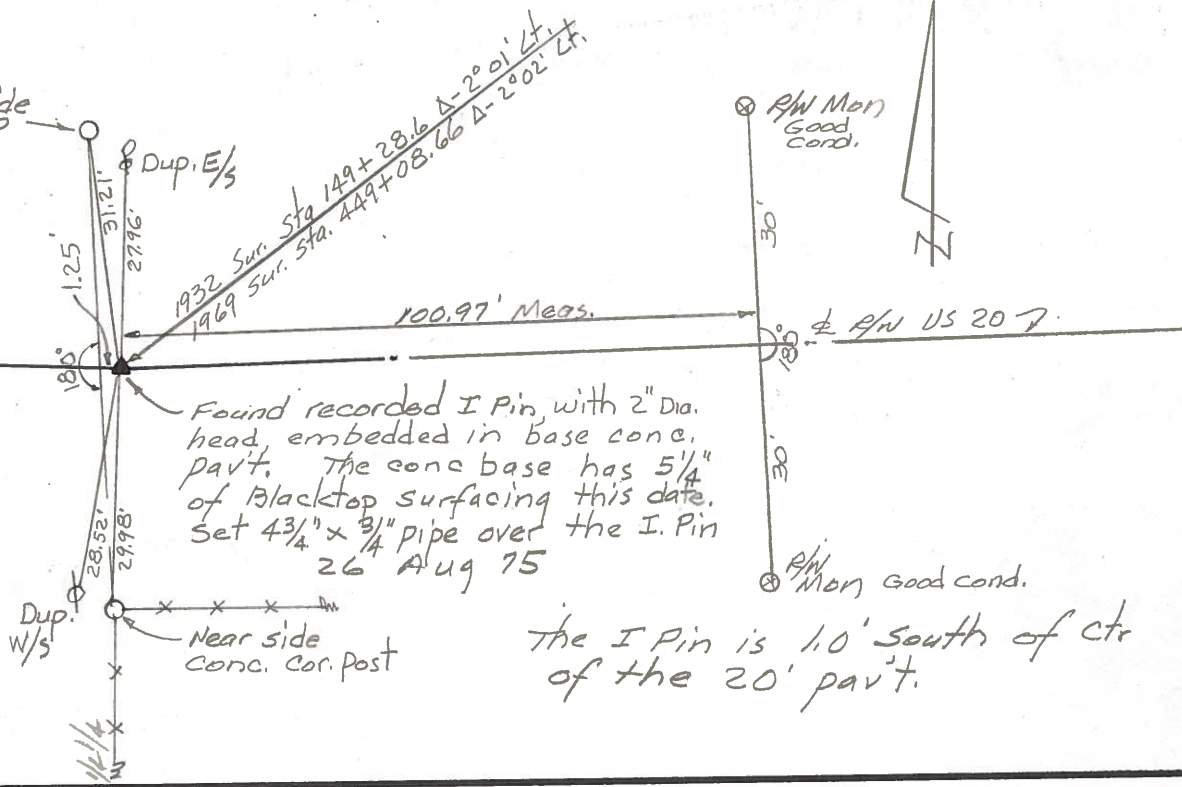

Found recorded I Pin, with 2" Dia. head, embedded in base conc. pav't. The conc base has 5 1/4" of Blacktop surfacing this date. Set 4 3/4" x 3/4" pipe over the I. Pin
26 Aug 75

The I Pin is 1.0' south of ctr of the 20' pav't.

18

Found recorded I Pin with 2" dia head embedded in base conc. pav't. conc pav't has 5" of blacktop surfacing this date. Set 4 1/2" x 3/4" pipe over the I. Pin
26 Aug 1975

1932 Δ-meas. 0°55'40"
1969 Sur. Sta. 162+57.25 Δ-0°56' Lt. REC.
1969 Sur. Sta. 462+37.30 END SURV. 1969

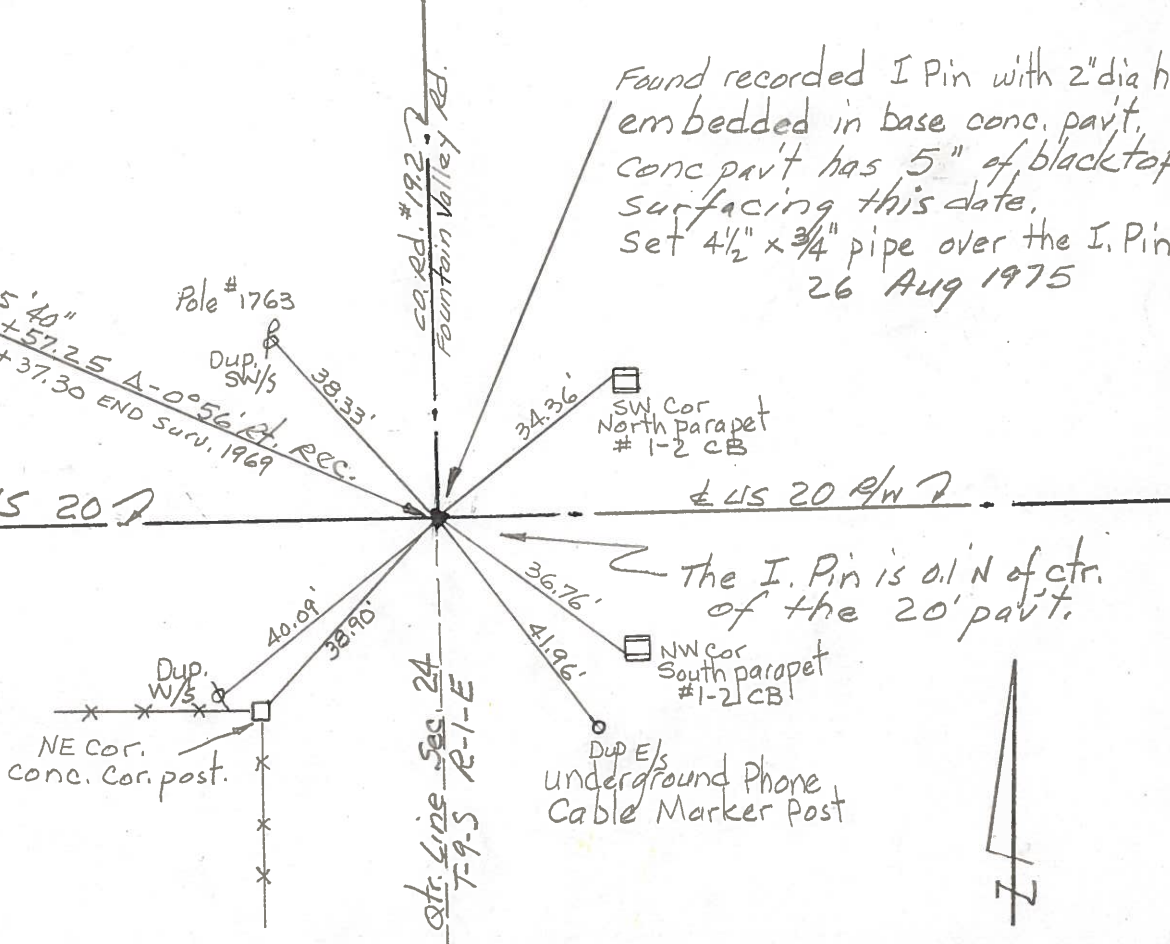

The I. Pin is 0.1' N of ctr. of the 20' pav't.

PERSONNEL	TITLE	PERSONNEL	TITLE
Tomsic			
Newcar			
Granata			

COUNTY Fulton DATE JUNE 5 19
19
 S. R. U.S. 20 WEATHER _____
 SEC. _____ TEMP. _____

DESCRIPTION _____ LEFT _____ CENTER LINE _____ RIGHT _____ JOB NO. _____

