

O.D.O.T. DISTRICT 2 SURVEY OFFICE (USE ONLY)

PERSONNEL _____ REFERENCE NO. 20 SHEET 33 OF 38
 NOTES LEU DATE 4/18/17 ROUTE US 20
 H.C. HOMAN WEATHER SUNNY COUNTY FULTON
 R.C. LEU TEMP. 55°F TOWNSHIP GORHAM
 _____ SECTION 24
 _____ T9s R1E

TYPE MONUMENT P.K.NAIL
 ON SURFACE - ~~BELOW~~ ON
 LEFT - ☉ PAV'T - ~~RIGHT~~ 0.8'
11.3 TO LT EDGE PAVEMENT
 S.L.M. 494+00

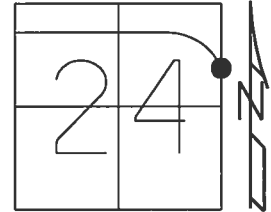

Grid: Northing: 736559.353 Easting: 1495902.819

RECORD: P.T.
 SET P.K.NAIL
 1934 STA 193+57.69
 SLM STA 494+01.45
 FD P.K.NAIL
 5-8-98, SAH
 SET P.K./WASHER
 11-16-98, SAH
 SET MAG/WASHER
 8-16-2017, DCH

DIST. 20-21= 197.14'

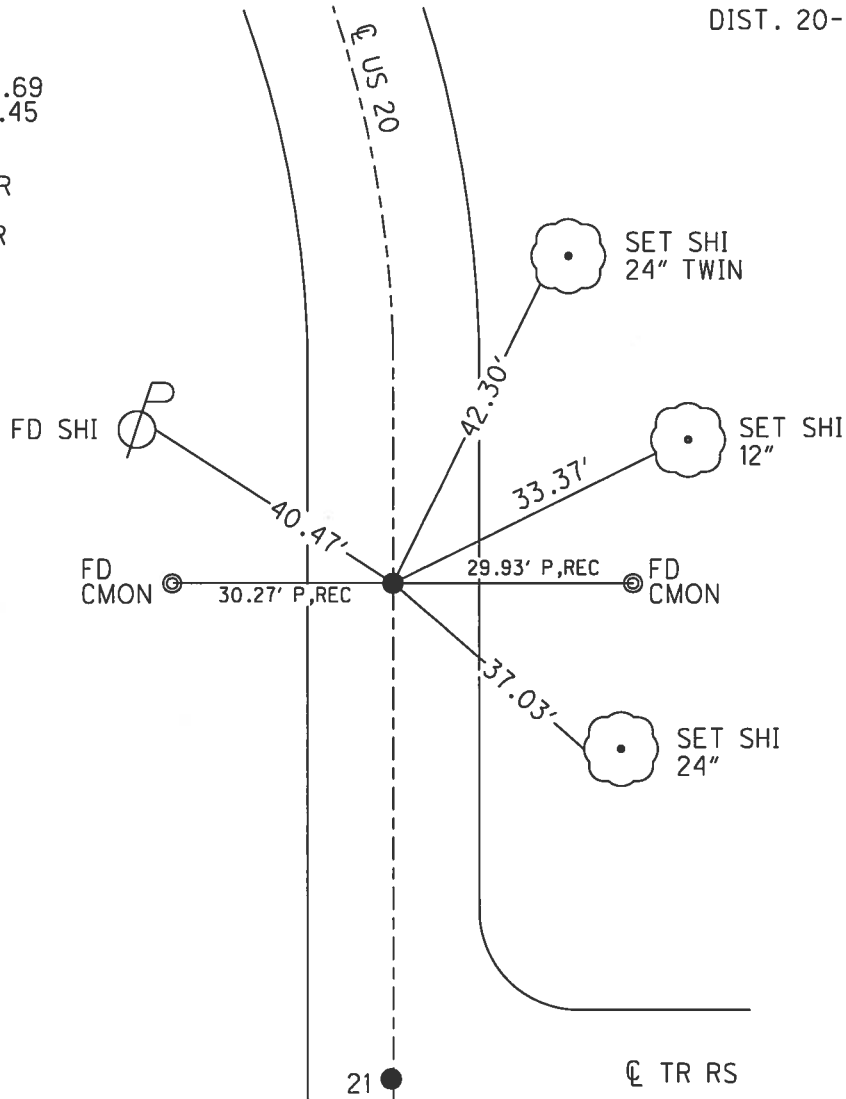

O.D.O.T. DISTRICT 2 SURVEY OFFICE

PERSONNEL

REFERENCE NO. 20

SHEET 7 OF 11

NOTES Huss

H.C. Dan Dugan

R.C. Condes

DATE 5-8-98

WEATHER Clody-Rain

TEMP. +62°F

ROUTE US 20

COUNTY Fulton

TOWNSHIP Gorham

SECTION 24

T9 S R 1 E

TYPE MONUMENT PK NAIL

ON SURFACE ~~BELOW~~ YES

LEFT - € PAW T. - RIGHT 0.8' Lt of 9

11.3 TO Lt. EDGE PAVEMENT

S.L.M. 15 + 057.2 SLK / 494 + 00 SLM

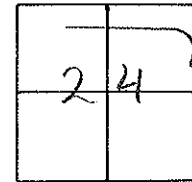

Record:

Set PK N as per
old Refs - PT Curve
1934 Sta 193+57.69
SLM Sta 494+61.45
11.2' to W.EOP
10.1' to E.EOP

Set N/shi
in P/A

R/W Mon
Conc./I Pin

"FOUND"
60.0 NAIL
NW/S BUCKEYE
TREE

R/W Mon
Conc./I Pin

Set N/shi
in 14" Buckeye

PK/N in 8"
tree

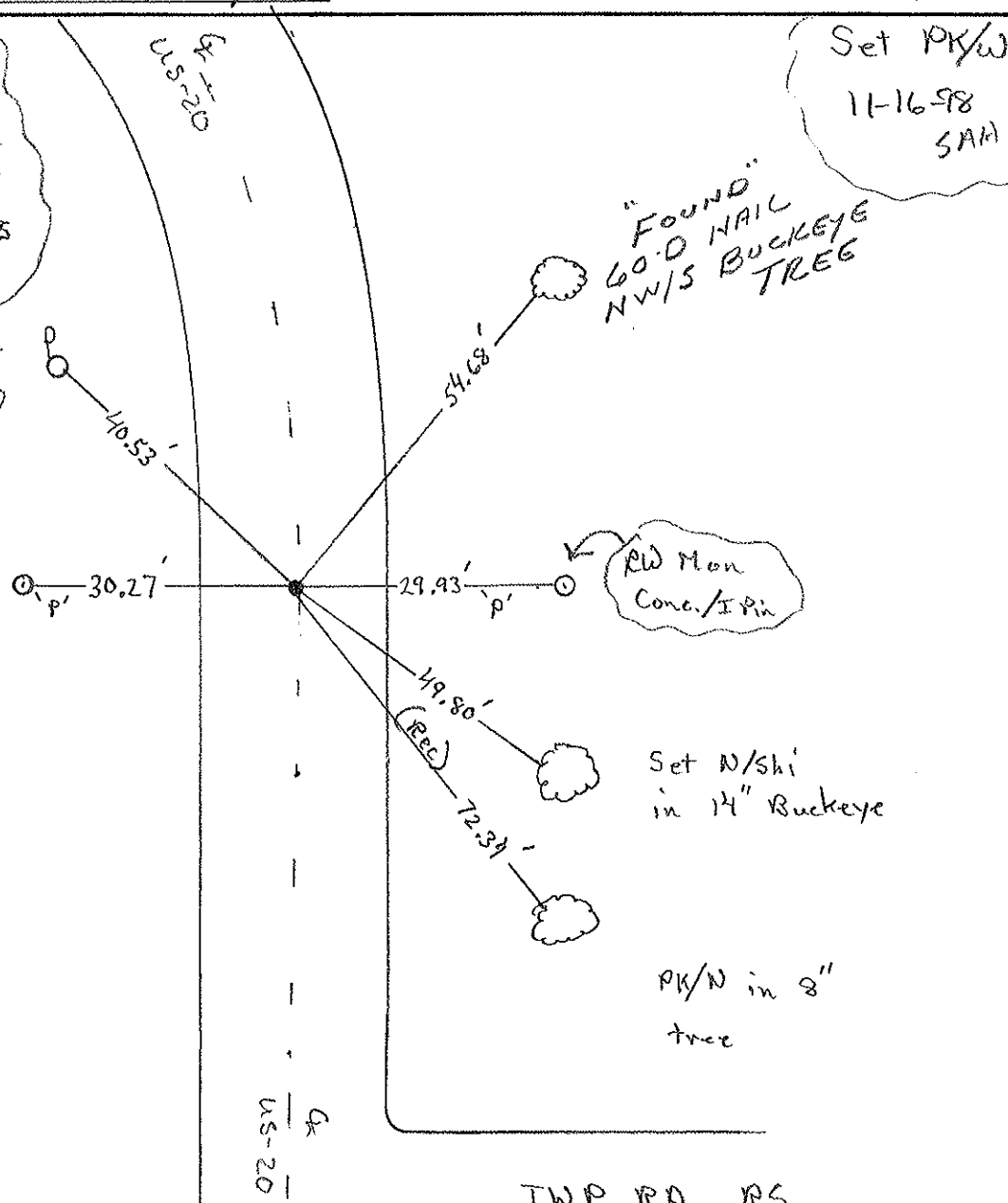

US-20

TWP RD. RS

OD.O.T. DISTRICT 2 SURVEY OFFICE

SHEET 3 OF 4

County Fulton S.R. US#20

Date 1 Sept. 82

Township Garham

Weather Cloudy

Section 24

Temp. 70°

T.N, R.E

Personnel I. Stone

P. Houser

R. Michalak

D. Curtis

(20)

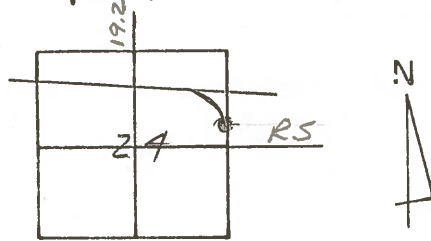

SLM

REF. NO. 20

Twp. Rd. RS7

OK - 7/27/84 IRS

SET PK 10-17-84

pk Nail & shi.
14' 8" Tice

29.90' (P) 30.30' (P)
R/W Moni R/W Marker

Set PK Nail as per old refs.
P.T. Curve 1934 Sta. 193+57.69
SLM Sta. 494+01.45
11.2' To W. edge put
10.1' To E. edge put.

60d nail NW/S
18" Bockeye

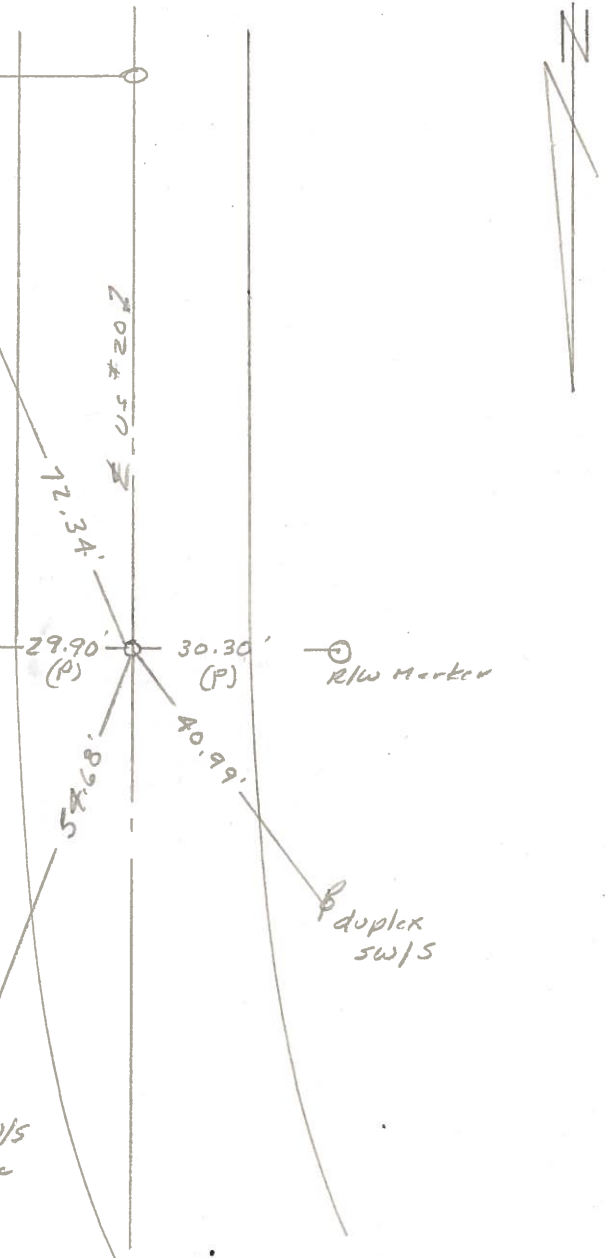

PERSONNEL	TITLE	PERSONNEL	TITLE	COUNTY	DATE	WEATHER	TEMP	JOB NO.
<u>Red Beach</u>				<u>FULTON</u>	<u>8 Sept. 1977</u>			
<u>W. Knappe</u>								
				S. R. <u>US 20</u>				
					<u>SH Sec. "Q"</u>			
					<u>SEC. 19 Chesterfield Twp</u>			
DESCRIPTION <u>CONTROL POINTS</u>								

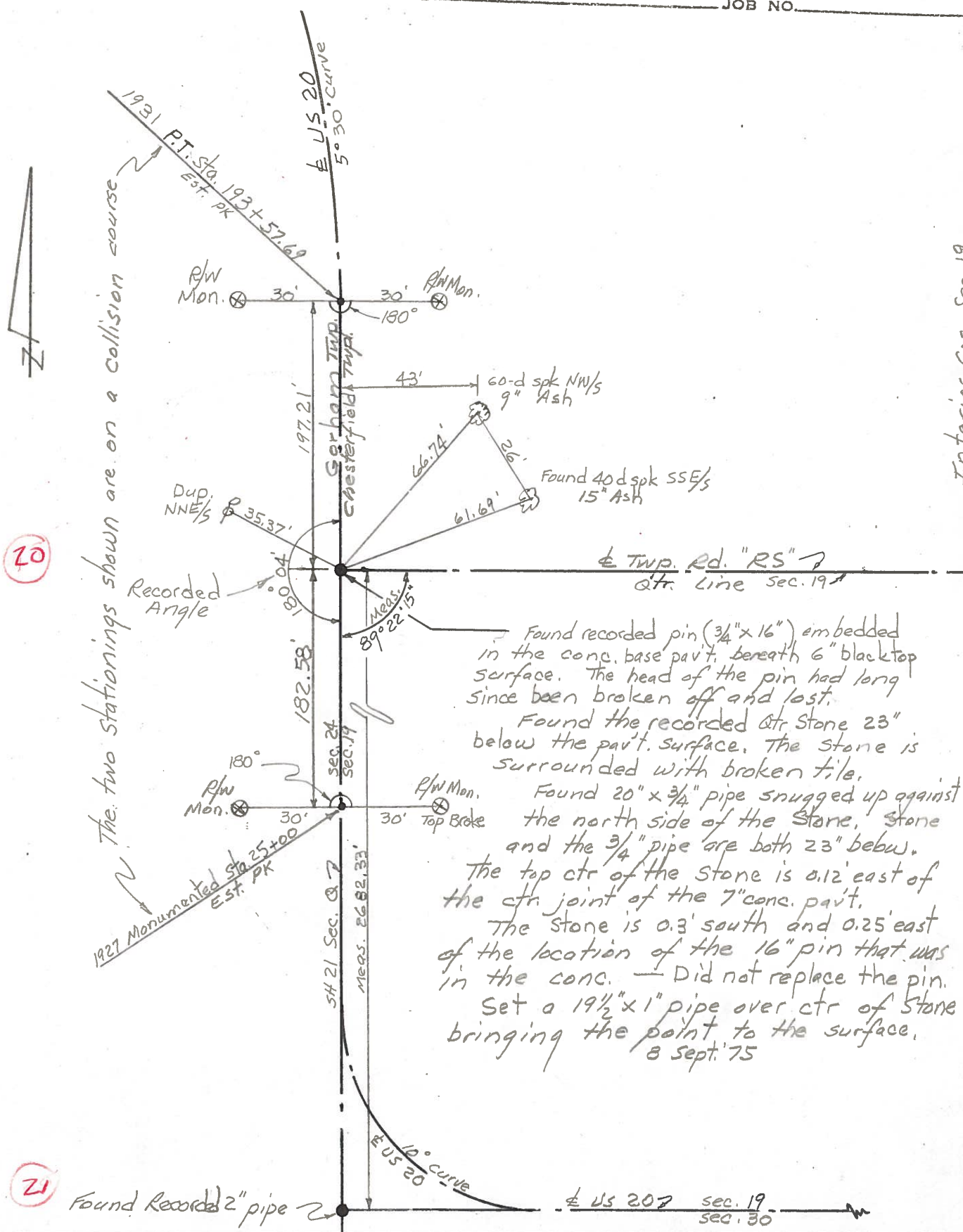

The two stationings shown are on a collision course

Found recorded pin (3/4" x 16") embedded in the conc. base pav't. beneath 6" blacktop surface. The head of the pin had long since been broken off and lost.

Found the recorded Qtr Stone 23" below the pav't. surface. The stone is surrounded with broken tile.

Found 20" x 3/4" pipe snugged up against the north side of the Stone. Stone and the 3/4" pipe are both 23" below the top ctr of the Stone is 0.12' east of the ctr joint of the 7" conc. pav't.

The stone is 0.3' south and 0.25' east of the location of the 16" pin that was in the conc. — Did not replace the pin.

Set a 1 1/2" x 1" pipe over ctr of Stone bringing the point to the surface.

8 Sept. '75

(21)

Found Recorded 2" pipe

Interior Cor. Sec. 19