

O.D.O.T. DISTRICT 2 SURVEY OFFICE (USE ONLY)

PERSONNEL

REFERENCE NO. 23

SHEET 37 OF 38

NOTES LEU

DATE 8-16-17

ROUTE US 20

H.C. HOMAN

WEATHER SUNNY

COUNTY FULTON

R.C. LEU

TEMP. 75°F

TOWNSHIP CHESTERFIELD

DWG BY JAMES PID 101272

SECTION 30

T 9 N R 2 E

TYPE MONUMENT 1" IPIPE

~~ON SURFACE~~ - BELOW 0.45'

OFFSET  $\odot$  PAVEMENT ON LT : RT

- TO - EDGE PAVEMENT

STATION: 573+41

HORIZ.DATUM: NAD83 2011

GEOID: NAVD88 2012A

GRID: NORTHING: 733670.865

EASTING: 1501202.468

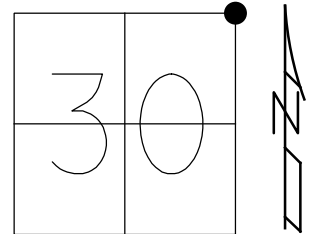

- RECORD:  
 SET SM. R.R.SPIKE  
 6-17-88  
 FD SM.R.R.SPIKE  
 11-16-98, SAH  
 SET P.K./WASHER  
 11-16-98, SAH  
 SET MAG/WASHER  
 08-16-2017, DCH  
 FD MAG/WASHER  
 4-26-19, JLL

DIST. 23-23A= 10.21' REC

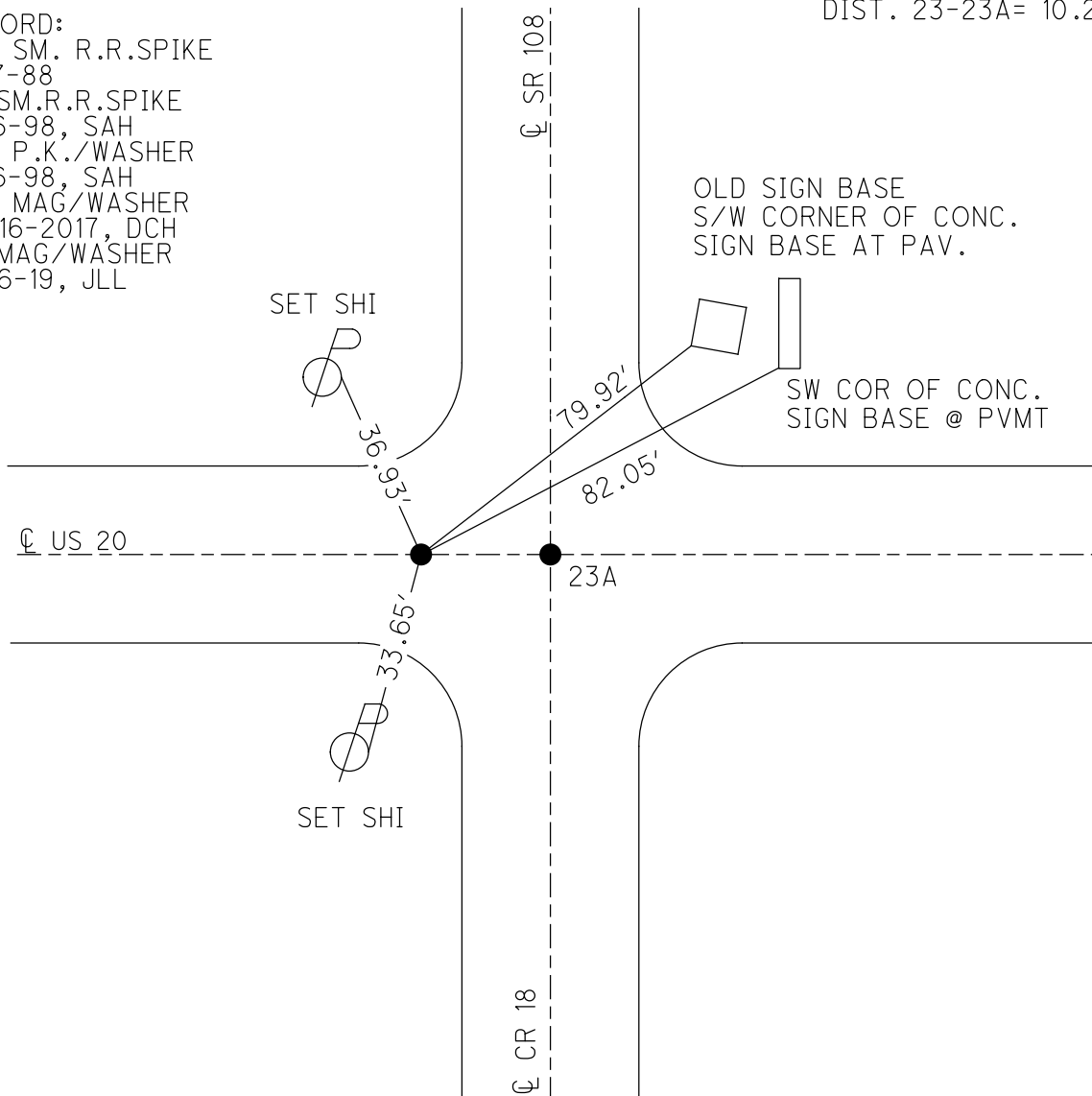

O.D.O.T. DISTRICT 2 SURVEY OFFICE (USE ONLY)

PERSONNEL \_\_\_\_\_ REFERENCE NO. 23 SHEET 37 OF 38  
 NOTES LEU DATE 08/16/2017 ROUTE US 20  
 H.C. HOMAN WEATHER SUNNY COUNTY FULTON  
 R.C. LEU TEMP. 75°F TOWNSHIP CHESTERFIELD  
 \_\_\_\_\_ SECTION 30  
 \_\_\_\_\_ T 9 S R 2 E

TYPE MONUMENT 1" IPIPE  
~~ON SURFACE~~ - BELOW 0.45'  
 LEFT - ☉ PAV'T - RIGHT ON  
- TO - EDGE PAVEMENT  
 S.L.M. 573+41  
 Grid: Northing: 733670.865 Easting: 1501202.468

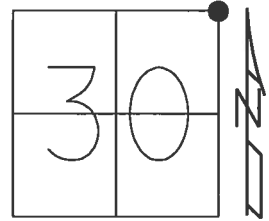

RECORD:  
 SET SM. R.R.SPIKE  
 6-17-88  
 FD SM.R.R.SPIKE  
 11-16-98, SAH  
 SET P.K./WASHER  
 11-16-98, SAH  
 SET MAG/WASHER  
 08-16-2017, DCH

DIST. 23-23A= 10.21' REC

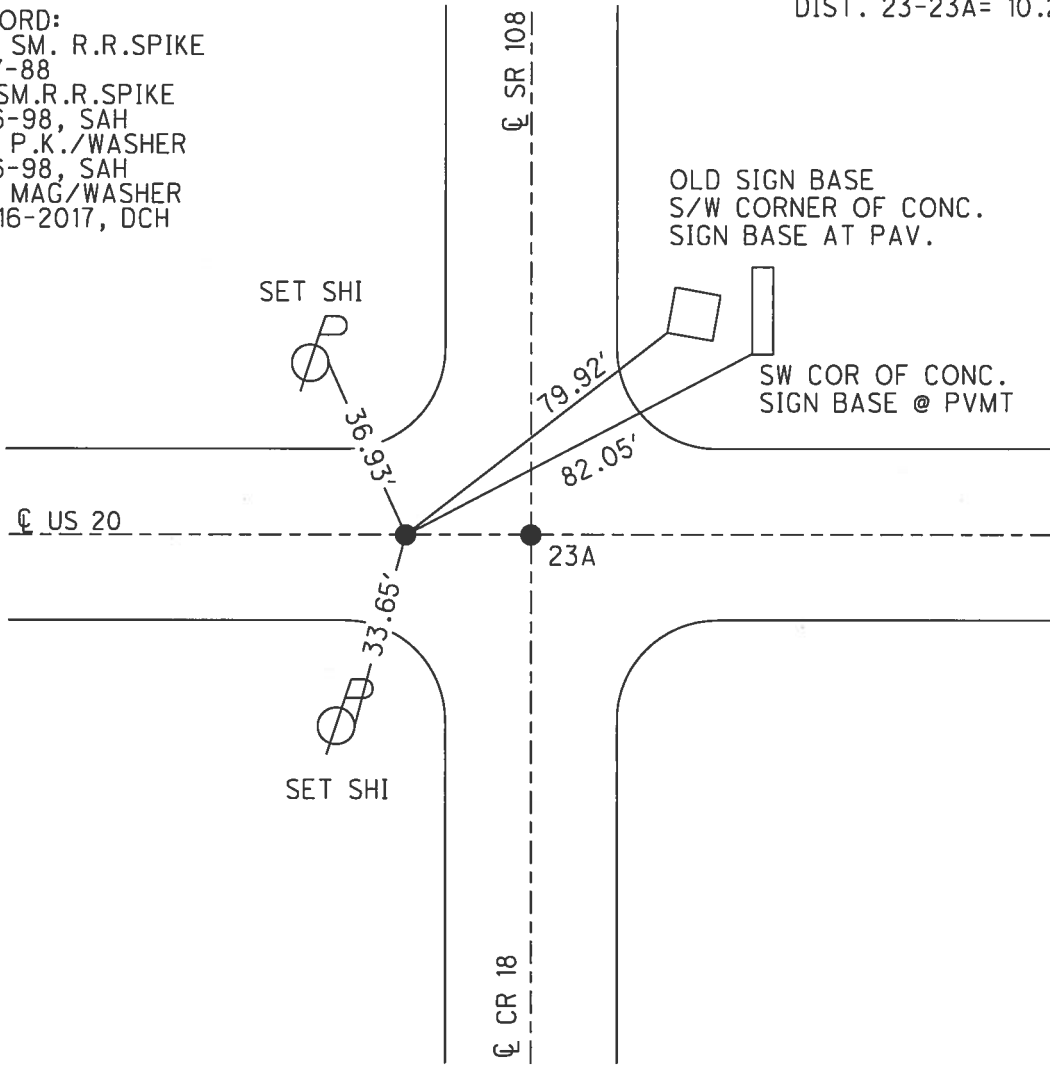

# O.D.O.T. DISTRICT 2 SURVEY OFFICE

PERSONNEL \_\_\_\_\_ REFERENCE NO. 23 SHEET 11 OF 11

NOTES Huss  
 H.C. VanDusen  
 R.C. Moser

DATE 11-16-98  
 WEATHER Clody Fair  
 TEMP. + 55° F

ROUTE US-20  
 COUNTY Fulton  
 TOWNSHIP Chesterfield  
 SECTION 19, 20, 29, 30  
 T 9 S 1 E

TYPE MONUMENT SM. RR Spks  
 ON SURFACE - ~~BELOW~~ Surface  
~~TO~~ TO EDGE PAVEMENT  
 S.L.M. 573 + 41 SLM

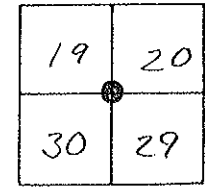

Record:  
 A + B Set Sm. RR Spks  
 to surface 6-17-88

Set PK/W SAH  
 11-16-98

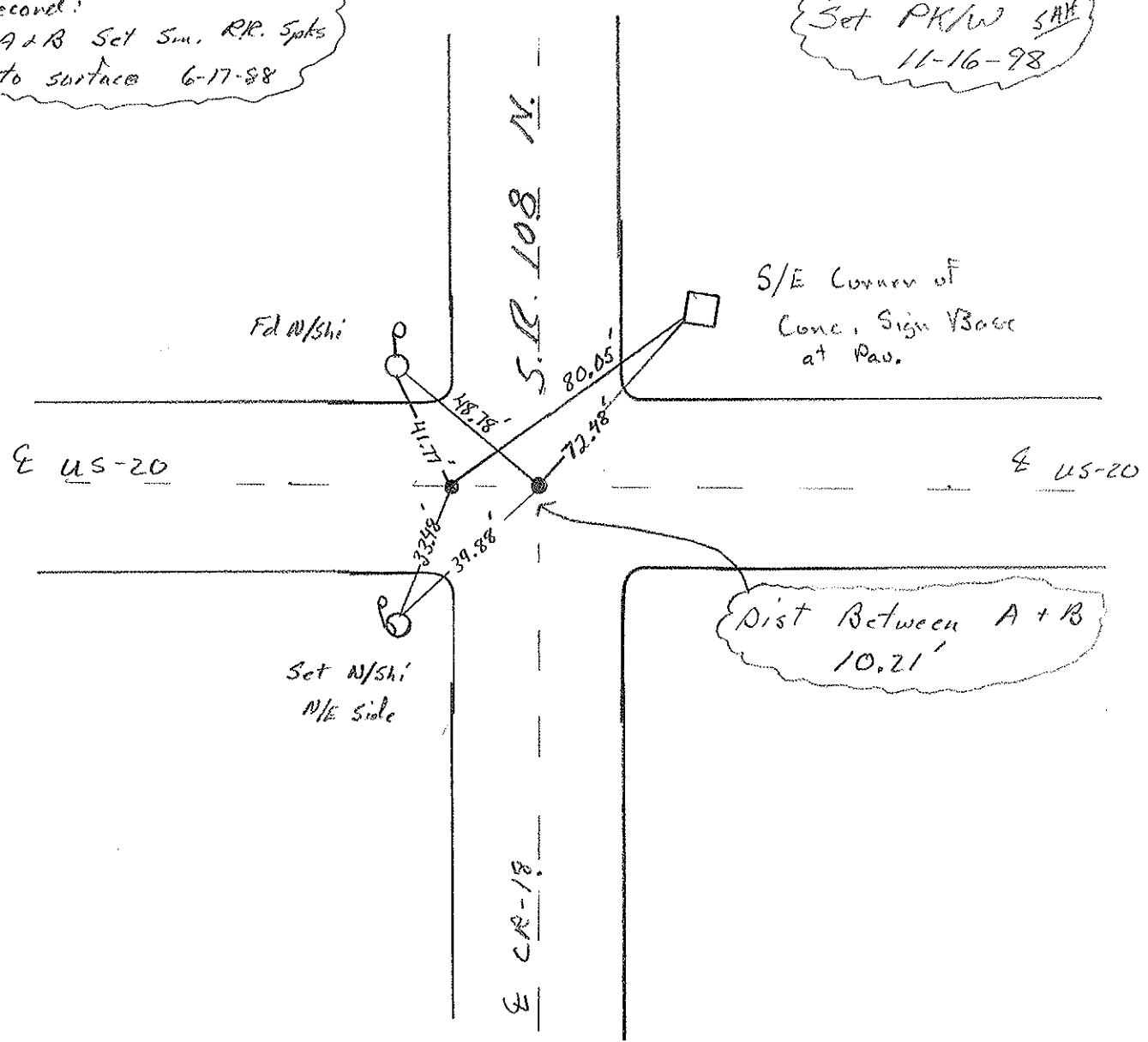

# O.D.O.T. DISTRICT 2 SURVEY OFFICE

PERSONNEL \_\_\_\_\_ REFERENCE NO. 23 SHEET 21 OF \_\_\_\_\_

NOTES D. CURTIS  
 H.C. J. HOUSEHOLDER DATE 5-13-88 ROUTE U.S. 20  
 R.C. \_\_\_\_\_ WEATHER MILD COUNTY FULTON  
 \_\_\_\_\_ TEMP. 75° ± TOWNSHIP CHESTERFIELD  
 \_\_\_\_\_ SECTION 19-20-29-30  
 T \_\_\_\_\_ R \_\_\_\_\_

TYPE MONUMENT SM. R.R. SPKS.  
 ON SURFACE - ~~BELOW~~ ON SURFACE  
 LEFT- & PAV'T. - RIGHT & PAV'T  
 \_\_\_\_\_ TO \_\_\_\_\_ EDGE PAVEMENT  
 S.L.M. 573+31 & 573+41

19	20
30	29

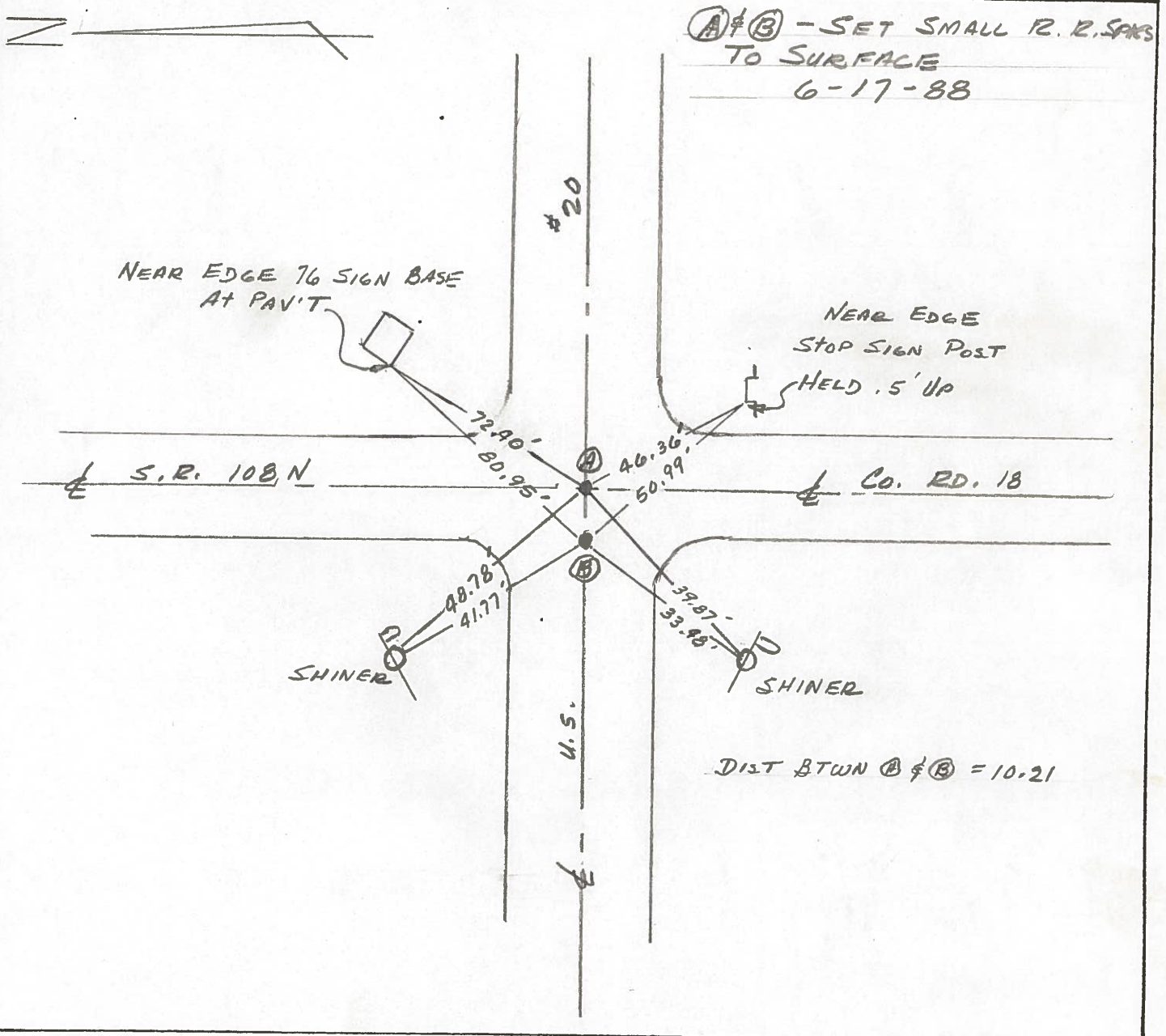

ODOT. DISTRICT 2 SURVEY OFFICE

SHEET 21 OF

County Fulton S.R. US #20

Date 18 May 82

Township Chesterfield

Weather Woods

Section 19-20-29-30

Temp. 80°

T, N, R, E

Personnel J. Stone

P. Neuser

R. Michalak

D. Curtis

19	20
30	29



REF. NO. 23

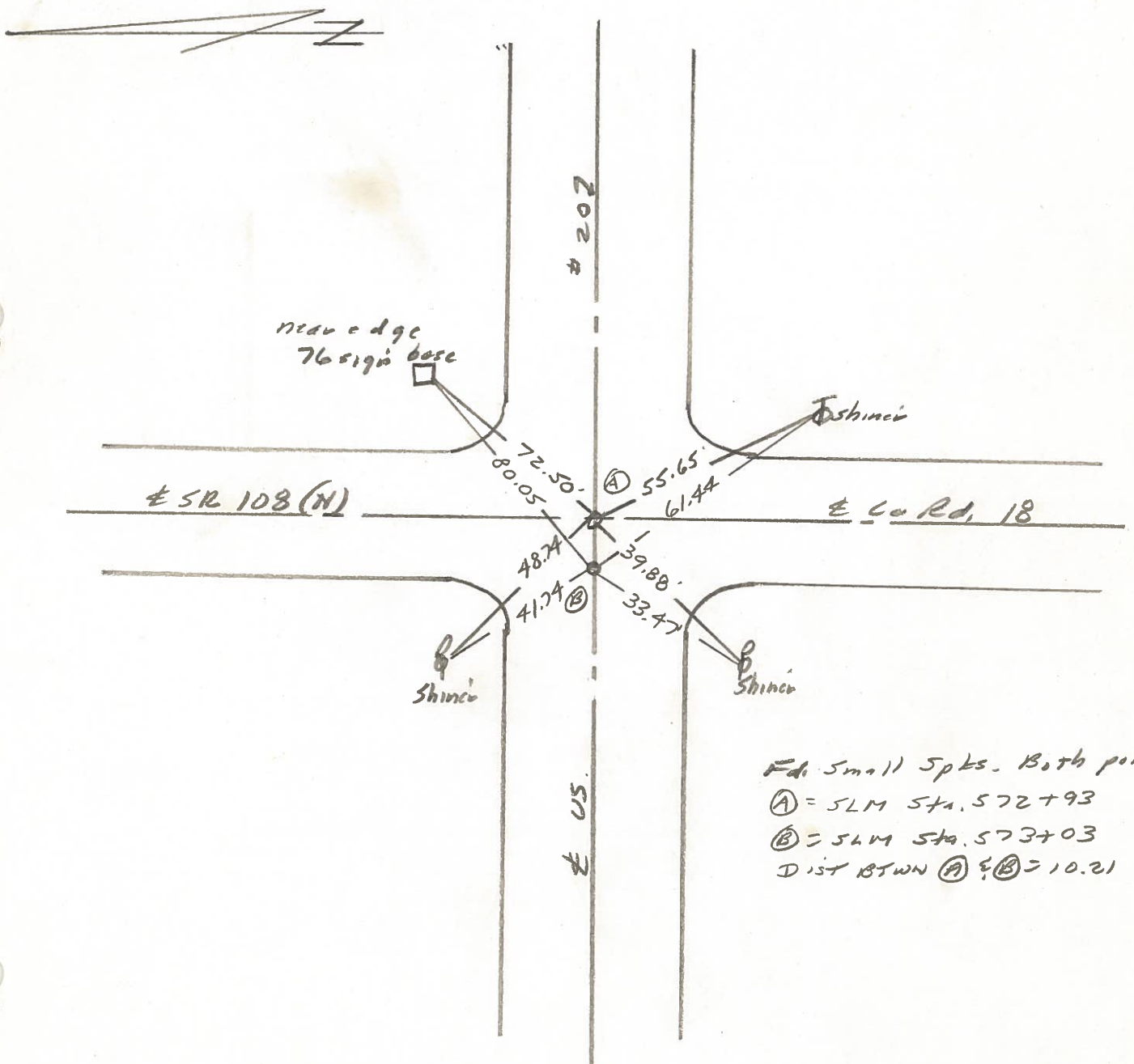

PERSONNEL TITLE PERSONNEL TITLE

Red Beach  
W. Krape

COUNTY Fulton DATE Sept. 1975

S. R. US 20 WEATHER

SEC. 19/20 30/29 Chesterfield Twp. TEMP

DESCRIPTION CONTROL POINTS

JOB NO.  
CURVE DATA  
Δ-90°22' Recorded  
D-19°  
T-303.50'  
L-475.61'  
E-126.28'  
R-301.56'

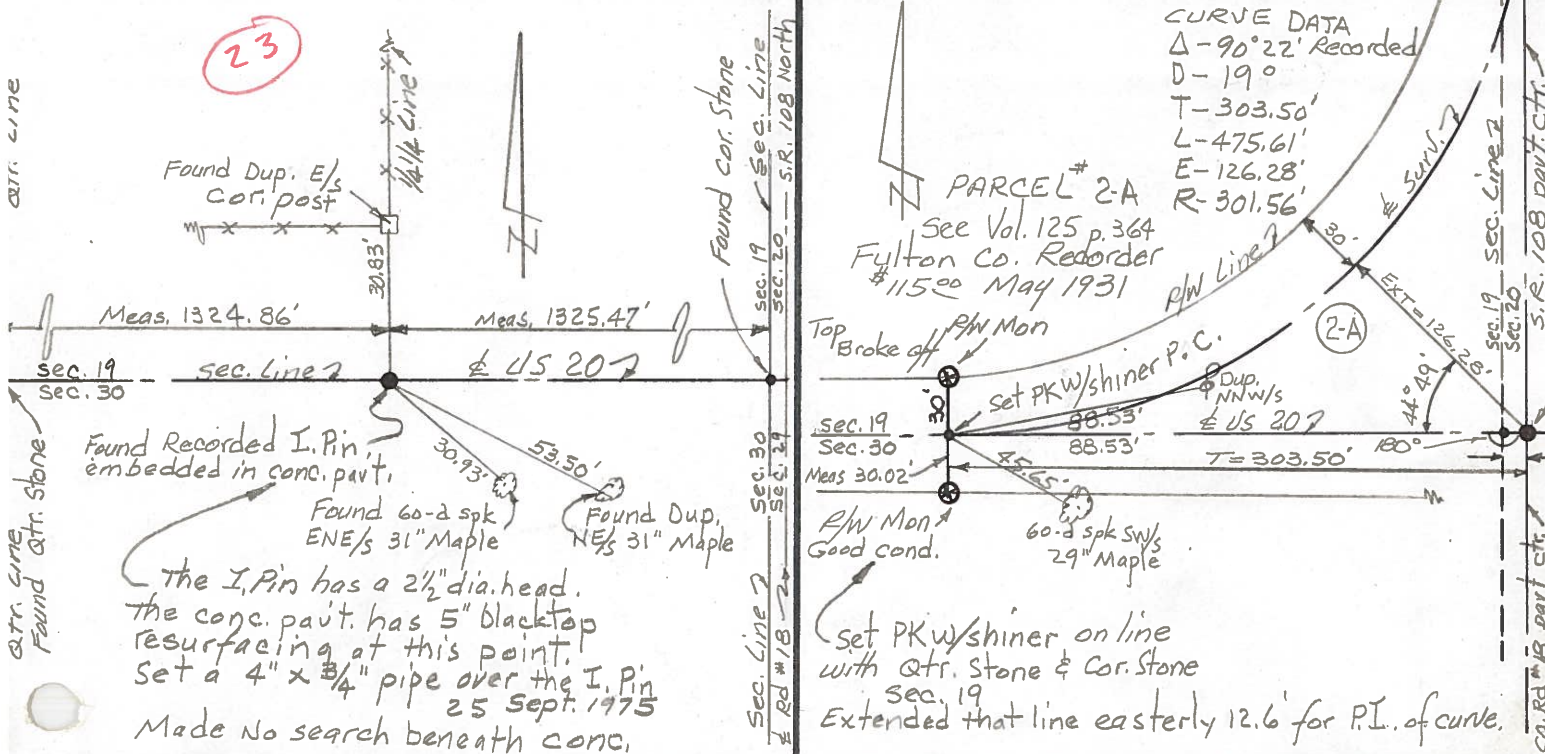

Found 1/8" iron Rod 20" below part. surface at "B"  
Found recorded limestone sec. cor. 25" below part. surface. Found brick and tile all around the Rod and Cor. Stone.  
The corner stone is broken into four pieces and it appears that the iron Rod was driven through the cor. Stone.  
The pieces of the rent cor. stone are snugged around the iron rod on all sides - accepted the iron rod as the sec. cor and witnessed same.  
slipped a 19" x 15 1/8" pipe over the iron Rod at "B". The top of the pipe is 17" below part. surface. Placed a 3" Brass RW Disc on top of the 15 1/8" pipe and the 1/8" Rod. set a 14" x 1" pipe over the Rod & RW disc bringing the point to the surface 24 sept. 1975

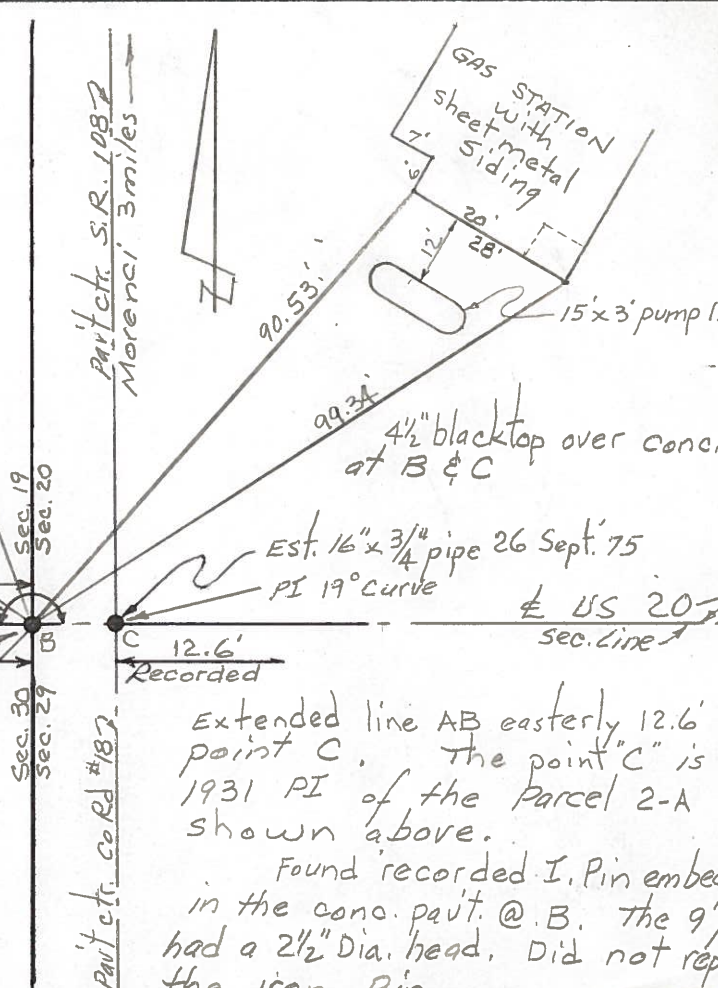

Extended line AB easterly 12.6' point C. The point "C" is 1931 PI of the Parcel 2-A shown above.  
Found recorded I. Pin embed in the conc. part. @ B. The 9" had a 2 1/2" Dia. head. Did not rep the iron pin.

PERSONNEL	TITLE	PERSONNEL	TITLE	COUNTY	DATE
Tamsic		Boyle			JUNE 11, 1973
Dawser				S. R.	WEATHER
Granata				SEC.	TEMP.
Vanyo					

DESCRIPTION LEFT CENTER LINE RIGHT JOB NO.

